EPTEMBER 2, 1909.

LAR DAMASK.—
re's always a Best—in
y class. The Best Dol-
Damask is at Ham-
er's. You had a right
xpect to find it there.

FALL

Dress and
ol
$1.79
h
nd white and brown
ite effects.
n's
e $1.39
es
nd white striped and
percales.

Best Kodak
Developing.
Main Floor.

Butterick Pat-
terns, 10c and
15c. Main Fl.

nd $1.25 79c
ks
lar colors, new patterns
ns are here. In all pure
nd 24 inches wide. The
of the seventy-five pieces
in the lot is worth fully
yard.
hite $1.39
Serge
flyer on Thursday only.
this popular wool
both small and large
ered weaves. Choice of
nch widths at $1.39.
ck $2.75
h
only three pieces of this
number, and those who
me to share in them are
o get a bargain they'll
get. It's a beautiful
ch rich chiffon finish.
thread is guaranteed
Just what you need
the new tailored coat
guaranteed spot-proof.
Main Floor.

for Men
Women
2.50
.50 to $5 values.
lots of sales Wednes-
were so well prepared
that you can prac-
most every size in all
ncluded on Thursday.
$2.50
utton styles. Patent
All sizes and widths.
$2.50
Cuban heels. One
$2.50
uchers. Brown
$2.50
with turned soles.
. Narrow widths.
$2.50
welt. Short vamps.
$2.50
tan calf in several
$2.50
es and oxfords.
better.
Sale
39c
69c
et shawls of finest
in all white, white
and pink and white
ond Floor.

In Two Parts Complete—26 Pages. Part I—Telegraph-News Sheet—16 Pages.

The Los Angeles Times

Twenty-Eighth Year. MAXIMUM TEMPERATURES: LOS ANGELES, 75; Boston, 78; New York, 76; Washington 76; Pittsburgh, 60; Cincinnati, 80; Chicago, 72; Kansas City, 84; St. Paul, 62; Jacksonville, 90.

PER ANNUM $9.00 | Per Month, 75 Cents, or 2½ Cents a Copy. FRIDAY MORNING, SEPTEMBER 3, 1909. On All News Stands, Trains and Streets. | 5 CENTS.

THE WEATHER.
BRIEF REPORT.

FORECAST—For Los Angeles and vicinity: Fair; light west wind. For San Francisco and vicinity: Fair, with fog in the morning and at night; moderate west wind.

Sunrise, 5:28; sunset, 6:17; moon rises, 8:58 p. m.

YESTERDAY—Maximum temperature, 75 deg.; minimum, 59 deg. Wind 5 a. m., south; velocity, 3 miles; 5 p. m., southwest; velocity, 10 miles. At midnight the temperature was 60 deg.; high fog.

TODAY—At 2 a. m. the temperature was 59 deg.; cloudy.

[The complete weather report, including comparative temperatures, will be found on page 15, part I.]

The Times

Total Reading Matter Today..... 88 Cols.
Total Advertising Matter..... 99 Cols.

INDEX TO PARTS AND PAGES.

Part I.
1. Great Ovation Planned for Cook. Italian Cruiser Spys on Navy. Santa Fe to Put on Fast Mail.
2. Lady Cook's Fortune for Suffrage.
3. News of the Pacific Slope.
4. Pith of Middle Western News.
5. Doings in the Railway World.
6. All the Latest Sporting News.
13. Protests at Tax Increase.
14. Market Reports: Financial.
14. City in Brief: Vital Record.

Part II.
1. Woman Praised by Highest Court. Starting Agricultural Park Work.
2. Public Service: Official Doings.
3. Mining and Oil Interests.
4. The Editorial Page: Pen Points.
5. Opening Day Doings at Stanford.
6. Woman's Page: Events in Society.
7. The Times Scholarship Contest.
8. News of Los Angeles County.
9. "South of the Tehachepi."

POINTS OF THE NEWS
IN THIS ISSUE.

The City.

Woman born on pirate schooner receives rare compliment of praise from the Supreme Court of the State.

State Engineer Ellery actively working on plans for exposition building in Agricultural Park; Los Angeles Driving Club ready to proceed at once with moving of race track to make way for great improvements.

F. A. McDonald, local mining man and broker, accused of fraud by subscriber in one of his holding companies; court grants plaintiff temporary restraining order.

Quills of freak pigeon lack feathery down; bird attracts attention from experts in fancy poultry.

Visitor at police headquarters tells story of woe and deploring beauty to unsympathetic ear of desk sergeant.

New salary ordinance cuts down the number of deputy city prosecutors and

[illegible] instances [illegible] of guardian [illegible] such young woman of Pasadena.

Broadhead case will go to the jury today.

Property owners protest against $500,000 assessment for storm drainage system as unfair.

Will of Robert Crawford Smith, who was alleged to have been unduly influenced, is admitted to probate.

Police justice assesses negro $50 for making indecent proposal to white stenographer in office where he was employed.

Residents on Figueroa street want tunnel run through from First to Diamond street.

Former university professor fails when he attempts to end his life.

Difference in pay causes numerous firemen to long for employment in the police department.

Southern California.

Pasadena Chief of Police may resign; strong delegation of bankers to attend Chicago convention.

Over $100,000 to be paid as inheritance tax by beneficiaries of will of Ventura millionaire.

Engineer of power plant killed at Holtville, 15,000 volt passing through his body.

Pinchot arrives at Santa Barbara and declines to make any statement concerning Ballinger matter.

Contracts let for picking of Imperial Valley's first cotton crop.

Rich Covina orange grower, who received apparently slight injuries in runaway accident, dies suddenly in orchard.

Avalon man goes on journey of 6000 miles to claim his bride.

Two trainmen run over and killed while sitting on track at San Bernardino.

Man fishing on pier at Alamitos Bay hooks woman bather who is in danger of drowning.

Boy of McPherson, Orange county, falls from hayloft, sustains fractured skull, gets up, walks into house and dies.

Eight Los Angeles couples go to San Diego to be married without knowledge of friends.

Pacific Slope.

Three thousand members of Smith family present at Seattle exposition on Smith family day.

California grape interests to push wine campaign all along Coast. Exhibit at State Fair going to Seattle.

Portland committee admits defeat in contest with Senator Bonine for honor of entertaining President.

Auto stolen at San Francisco, hits boy in San Jose and he may die, while couple driving it escape.

Japanese at Seattle perfect plans for tour of the United States and call on Taft.

Cousin of Chester A. Arthur, deserted by husband, committed to insane asylum from Reno.

State Comptroller Nye thinks Board of Equalization will raise Los Angeles county's assessment.

Gov. Gillett refuses pardon to William Bradbury, aged millionaire, sentenced to year at San Quentin.

General Eastern.

Miss Dunn, latest "soul mate" of Ferdinand Pinney Earle, abandons artist in France and will return to parents in Chicago.

Rear-Admiral Melville inclines to belief that Dr. Cook has not found the North Pole.

Secretary of Arctic Club says return of Dr. Cook means fight for Lieut. Peary and suggests serious charges.

Santa Fe road said to be planning new fast mail train to capture Southern California business.

Lady Frances Cook will devote her fortune of $1,000,000 to cause of woman's suffrage.

Washington.

Land open to entry under enlarged homestead act will amount to nearly 60,000,000 acres.

Secretary Ballinger expected to leave for Beverly as soon as he has facts in Cunningham coal lands case.

Southern Pacific files suit to determine claim to indemnity lands near Ventura.

Foreign.

Ambassador and Mrs. White give dinner at Paris in honor of Glenn H. Curtiss.

Further reports from Monterey confirm extent of disaster and loss of life.

London is skeptical about Dr. Cook's discovery of pole; Amundsen says magnetic pole talk is nonsense.

TRIBUTE.

PLAN GREAT WELCOME FOR EXPLORER COOK.

Former Rivals in Race for North Pole Will Give Him Ovation.

Members of Arctic Club Hope President Taft Will Participate in Tremendous Ovation to Be Given to American Who Placed Stars and Stripes on Coveted Spot and Added Much to Nation's Territory.

[ASSOCIATED PRESS NIGHT REPORT.]

NEW YORK, Sept. 2.—Preparations already are afoot here to make the home-coming of Dr. Frederick A. Cook an event of national, and possibly international, importance.

If plans outlined today by members of the Arctic Club are carried out, the welcome Dr. Cook will receive in New York will be an ovation in which city, State and nation will take part, while prominent explorers—Cook's former rivals—from all parts of the globe, will gather to pay their personal tribute to his achievements.

Members of the Arctic Club hope President Taft may be present.

"Such an honor would be no more than fitting," one declared, "in view of the fact that the explorer has placed the Stars and Stripes on the apex of the world and added perhaps 60,000 square miles to the nation's territory."

Among the explorers who are expected to take a prominent part are the Duke of the Abruzzi, Dr. Fritjof Nansen, Capt. Roald Amundsen, Gen. A. W. Greely, Rear-Admiral George W. Melville and Anthony Fiala.

MANY WOULD HONOR.

Capt. Bradley S. Osborne, secretary of the Arctic Club, said the explorer was not expected here for several weeks.

"He is due in Copenhagen in three days," said Capt. Osborne, "and if he came straight home would arrive in New York about the middle of September, but his friends believe that he may make several stops on the way.

"For one thing, the geographers and scientists of Copenhagen will tender him a welcome.

"He may go to Christiana to meet Capt. Amundsen, discoverer of the Northwest Passage; it is likely that he will visit Belgium, where he has been [illegible] Royal Geographical Society, and the British geographical societies would allow him to pass them on his way home without an invitation to London.

NO ARCTIC "JOY RIDE."

John R. Bradley, the financial backer of Dr. Frederick Cook, explained today that the Brooklyn explorer's success in reaching the North Pole was not so much the result of chance as the opinions of several polar experts would indicate.

"This was not a haphazard expedition," he said, "no intensified 'Arctic joy ride' undertaken on nerve. We went about our preparations quietly and without brass-band accompaniment, but every imaginable contingency had been provided for.

"We studied out the mistakes and misfortunes of other men who had tried for the pole, hoping to benefit by their errors, and we certainly benefited by their examples.

"I am not going to tell what the cost was, but I'll tell you this much: One single item was 5000 gallons of gasoline and another was two barrels of gumdrops. An Eskimo will travel thirty miles for a gumdrop.

RIGHT KIND OF OUTFIT.

"Now Cook has as much nerve as any man in the world, I guess; but he had something besides nerve to carry him through. I am not trying to take any of the credit, but I want to say that he had the right kind of an outfit to take him through. Cook will prove to the satisfaction of every fair mind that he has done exactly what he claims he did."

Anthony Fiala, commander of the Zeigler expedition, of 1903-5, agreed with Mr. Bradley in placing confidence in the reports of Dr. Cook's success.

"Dr. Cook says he has discovered land in the far North," he said. "If the land is there, others will find it and verify his story. If it is not there his story will be branded as false."

SCIENTISTS HAVE LITTLE DOUBT.

[ASSOCIATED PRESS NIGHT REPORT.]

WINNIPEG, Sept. 2.—What proofs would Dr. Cook be able to bring back with him to substantiate his claim to the discovery of the North Pole?

This question was submitted to a number of distinguished British scientists, who had attended the convention of the British Association For the Advancement of Science.

They all agree that the only evidence Dr. Cook could have would be his astronomical notes.

A good deal of confidence was expressed by the visitors in the genuineness of the reports from the American explorer.

Col. Sir Duncan Johnstone, president of the geographical section, said it would be easy to prove if the pole had been reached by studying the observations made. It would be impossible for observations to be faked so as to deceive scientists, he said.

"I believe Dr. Cook has reached the North Pole," said Prof. Louis A. Bauer of Carnegie Institute, Washington, today. "Dr. Cook discussed with me in 1907 his plans to reach the pole. He was profoundly impressed with the possibility of the great achievement. His achievement will unquestionably be attended with the most valuable results to science. Dr. Cook has made an almost life-long study of the northern and southern lights and should have much that is new to tell of these wonderful phenomena. That telegram to his wife," continued the professor, "is not very definite, but personally I think Dr. Cook has hit the pole. He is the manner of man who would not utilize the word 'successful' for anything less."

J. R. Tyrrell, an eminent engineer of Toronto, who is a member of the New York Explorers' Club, of which Dr. Cook is also a member, recalled the circumstances of Dr. Cook's departure on his perilous expedition. A good many people did not take the expedition seriously," said Mr. Tyrrell, "but we all knew he would go as far as he could without the slightest concern as to how he was going to get back. You get a fair idea of the man from his mountain-climbing achievements two years ago. Every one said he could not climb Mt. McKinley, but he did climb it and it was a climb of 2000 feet higher than Abruzzi's famous [illegible] of Mt. [illegible]

SOUNDS INCREDIBLE.

GRAVE CHARGES AGAINST PEARY.

CAPT. OSBON OF ARCTIC CLUB THREATENS FIGHT.

Says Dr. Cook's Return Will Mean Asking of Lieutenant What Became of Store of Blue Fox Skins Belonging to Former and Why Wife's Letter Was Opened.

[BY DIRECT WIRE TO THE TIMES.]

NEW YORK, Sept. 2.—[Exclusive Dispatch.] Robert E. Peary may be called on to answer to charges of having taken valuable fox skins belonging to Dr. Cook, according to Capt. B. S. Osbon, secretary of the Arctic Club of America.

"There will be lots doing when Dr. Cook returns," said Capt. Osbon today. "There will be a reception, of course, dinners and all sorts of celebrations. Then, of course, there will be another matter to settle and it will bring on a fight with Peary. And I am going to be in the fight, too, and I will tell what I know.

"The fight will be about the way Peary has acted over a store of blue fox skins, worth thousands of dollars, which Dr. Cook left at his supply station to help defray the expenses of his return trip. We have the affidavits of three men, and we have traced Peary's mysterious consignment of boxes from Etah through the custom-house and to a warehouse in Brooklyn. We will ask him what became of all those valuable skins belonging to Dr. Cook.

"Then we will want to know why Dr. Cook's letter to his wife was opened and read. It was intended for her eyes alone and was written by Dr. Cook just after he passed beyond all communication with the outside world.

"We would have given out all these facts before, but Mrs. Cook asked us to wait until Mr. Cook returned, so that he could conduct his own fight, and he is a good fighter."

NO CLAIMS MADE TO LAND EXPLORED.

[ASSOCIATED PRESS NIGHT REPORT.]

WASHINGTON, Sept. 2.—State Department officials believe it is of little consequence to the United States what lands Dr. Cook has discovered on his way to the North Pole, so far as actual territorial possession is concerned.

"It is recalled by the department officials that ever since 1828, American explorers in both the Arctic and the Antarctic have discovered vast areas of land to which no claims ever were made. America Wilkes found in the Antarctic, a territory of more than 100,000 square miles in area and Dr. Kane made large discoveries in the Arctic, but no effort has been adopted by the United States to assert its rights to them. Gen. Greely some years ago located lands which never before were known to exist.

Many of the world's greatest navigators have from time to time made their discoveries to which no claim was ever made. The principal reason for this, however, is said to be that the lands were almost inaccessible and absolutely of no value. As to the particular territory which Dr. Cook is said to have discovered, it was asserted that it was quite probable that these lands would be found to be an extension of the mainland of Greenland, and if so, they belong to Denmark. At any rate it is extremely improbable, it is said, that the United States would attempt to assert sovereignty over them.

MRS. COOK SAYS LITTLE.

Glad Husband Has Gained Chief Desire of His Life.

[ASSOCIATED PRESS NIGHT REPORT.]

BRUNSWICK (Me.) Sept. 2.—Mrs. Frederick A. Cook, wife of the explorer, declined to talk at length today concerning her husband's achievement, declaring she did not desire notoriety.

"I am very glad that my husband has reached the pole and gained the chief desire of his life. I have always had great faith in the success of his undertaking and have never for a moment felt that he would not win."

PEARY'S SURGEON KNEW THE ROUTE.

[ASSOCIATED PRESS NIGHT REPORT.]

WASHINGTON (N. J.) Sept. 2.—Dr. Thomas Detrick, who was a surgeon with the Peary Arctic expedition in 1898-1902, and lived for a year with the Eskimos in Greenland, said today that Dr. Cook in reaching the pole by the west coast of Ellesmereland, had chosen the most feasible route.

Dr. Detrick said: "Dr. Cook's grasp of the theory that a man with the Eskimos can live indefinitely on the west coast of Ellesmereland and come out at any point he chooses, shows his knowledge of Arctic conditions."

BELGIANS PRAISE INTREPID DOCTOR.

[ASSOCIATED PRESS NIGHT REPORT.]

BRUSSELS, Sept. 2.—Belgium newspapers comment with enthusiasm on Dr. Cook's achievement. They recall how he came to join the Belgian expedition to the South Pole. On the very day the doctor, who had been previously engaged was notified to join the party, Dr. Cook cabled from New York, asking if by chance there was a place vacant aboard the Belgica.

Instructions were immediately sent him to join the ship at Rio Janeiro. Dr. Cook's assistance on that expedition was most valuable, not only as a physician, but as a photographer and scientist. He was the life of the party and worked wonders in cheering up the Belgians time after time when their courage failed.

ESKIMOS WON BY COOK'S KINDNESS.

[ASSOCIATED PRESS NIGHT REPORT.]

GOTHENBERG (Sweden) Sept. 2.—Dr. Otto Nordenskjold, explorer, who has just returned from an Arctic voyage, describes an interview he had with Knud Rasmussen, Danish student in Greenland, who passed a winter with the Cape oYrk Eskimos together with Dr. Cook. Rasmussen told Dr. Nordenskjold that the Eskimos at first absolutely declined to follow Dr. Cook, owing to the risk.

At last some young men declared themselves willing to aid him in his attempt to reach the pole and at the

(Continued on Fourth Page.)

NOTED ARCTIC EXPLORERS WILL WELCOME DR. COOK.

Cook's Backer and Arctic Explorers who will join in ovation to be tendered Dr. Cook on his arrival in New York. Central picture is of financial backer from photograph taken in wilds of Africa.

30,000 SQUARE MILES ADDED TO THE UNITED STATES.

[BY DIRECT WIRE TO THE TIMES.]

WASHINGTON, Sept. 2.—[Exclusive Dispatch.] What Dr. Cook's discovery of the North Pole means:

A strip of land, thirty thousand square miles in extent, sterile and inhabited only by polar animals, has been added to the area of the United States.

For the first time in the history of the world an accurate chart of the globe may now be made. Dr. Cook's discovery will finally settle the question of the earth's ellipticity—whether or not there is a flattening of the surface at the poles.

A vast field for meteorological, tidal and magnetic research is opened by the discovery of the pole. Observations must be made there before a full comprehension of nature's law and processes can be had.

The prevalent view among geographers had been that there was not land at the pole. Dr. Cook's effort apparently has disproved this theory.

The value of the discovery in terms of money probably is nothing. As a scientific achievement its value is incalculably great.

And, finally, that the great goal which had defied the efforts of explorers through the centuries and whose pathway was strewn with the bones of the most intrepid travelers of all the great nations of the world should be first reached by an American is a triumph that will be patriotically acclaimed from the St. Lawrence to the Rio Grande and from ocean to ocean.

PAINFULLY FRANK.

ENJOYS FIRST HUSBAND'S COIN.

SECOND HUSBAND EXPRESSES HIS GRATITUDE.

Dr. Harry L. Chapin Publishes Book in Which He Tells of Advantages He Has Enjoyed Through Toil of His Wife's Former Mate. Romantic Courtship.

[BY DIRECT WIRE TO THE TIMES.]

CLEVELAND (O.) Sept. 2.—[Exclusive Dispatch.] Dr. Harry L. Chapin, step-father of Valentine Fries, Jr., has issued a collection of his stories and verses. The edition comprises 300 copies, privately printed.

Dr. Chapin's stepson recently married Hazel Brockett, formerly a domestic in Mrs. Fries's home in Berlin Heights.

"On November 27, 1907, Thanksgiving Day," said the preface of Dr. Chapin's book, "I married Anna M. Fries, who was the widow of the late Valentine Fries of Milan. After two years of romantic courtship, I married what I call 'the idol of my soul and the object of my affection,' for I feel I have the best woman in the world."

Dr. Chapin winds up his biography with this remarkable tribute to Fries, the first husband, whose money enabled Chapin, the secodd husband, to travel:

"I feel it my duty to speak of Mr. Fries here, as I owe him, indirectly, a great amount of gratitude I have been able to travel and enjoy a great amount of pleasure that otherwise I could not have had, had it not been for the many years of hard toil that he underwent Many things that I am to do, and have done, I could not have done had I not had the financial help from that source, tendered me by my wife."

HAWAII SEEKS RUSSIANS.

HONOLULU, Sept. 2.—The Territorial board of immigration has decided to attempt the solution of the labor problem in the Hawaiian group by the importation of Russian families from Manchuria. A. L. C. Atkinson, the agent of the board, sailed for Harbin today on the liner Iberia and is expected to make arrangements for the immigration of fifty such families to Hawaii in the near future. If the experiment proves successful, it is probable that many more Russian families will be induced to settle in the islands.

FATHER OF THIRTY-EIGHT DIES.

INDIANA (Pa.) Sept. 2.—Thirty-eight children mourn the death of their father, John W. Miller, aged 93 years, who died today. Mr. Miller was married four times.

DANGEROUS TRICK.

SPIES ON FLEET.

Italian Cruiser Is Peeping Tom.

Foreign Officers Watch the American Vessels During Target Practice.

Use Glasses to Learn of Various Devices on Battleships in Action.

United States Government to File Protest—Complications Threaten.

[BY DIRECT WIRE TO THE TIMES.]

WASHINGTON, Sept. 2.—[Exclusive Dispatch.] Information has reached naval circles in this city privately of an incident on the target shooting range of the Atlantic fleet off Cape Henry which has aroused more or less severe comment on the part of the officers of the fleet at work there, and it is thought may be serious enough to become a matter for at least unofficial correspondence with the government of Italy.

On Sunday morning, last, the Italian cruiser Etna, now a school ship and at present visiting the port of Baltimore, steamed through the fleet and deliberately went close to the targets in position for battle practice and observed them. The Etna's officers also put their glasses on the various devices used by the Atlantic fleet in target practice, and were so deliberate about the performance that the American naval officers were not only astonished, but many of them were angered about it.

The so-called intrusion occurred about 7 o'clock in the morning. The Etna was on her way to Baltimore from a West Indian port. The news that the Atlantic fleet was out on the [illegible] about ten miles southeast of Cape Henry, had been published far and wide, and it is assumed that the Italian officers knew the fleet was there.

The ordinary line of traffic from the South to the Chesapeake capes is either inside or outside the shallow bank. The officers of the fleet were surprised when a warship approached the fleet. A large number of the ships were at anchor, but others were driving up and down and making preparations for running over the courses or for firing at small targets. All the so-called spotting devices were in sight.

The Italian cruiser had to swerve from her course to go over the anchorage ground, but she came on very slowly, and in due time saluted the admiral's flag. Rear-Admiral Wainwright replied with a salute from the Georgia, his flagship. That was all very well, so far as international courtesy was concerned.

In Europe, the intrusion of a foreign warship when it is known publicly that a fleet is engaged in target practice is regarded almost as a deliberate affront.

The officers of the fleet are willing to admit that the Etna's officers may not have heard of the Atlantic fleet's target shooting and that they merely stumbled on the fleet in making the entrance to Chesapeake Bay, but they assert that the action of the Etna in steaming over to the battle targets and observing them was inexcusable and to say the least was a glaring piece of naval bad manners.

No word of the incident has reached the Navy Department formally, but it is known that Admiral Schroeder or Admiral Wainwright will report the incident to the department.

There will probably be no desire on the part of this government to regard the matter as anything else than a breach of naval etiquette, but if the matter should reach the stage where Italy's attention is called to it, informally or otherwise, it is thought that a mere expression of regret will end the incident, although troublesome complications may result.

LIQUOR DEALERS THREATENED.

Gov. Hadley Promises to Summon Legislature If They Do Not Pay Tax.

[BY DIRECT WIRE TO THE TIMES.]

JEFFERSON CITY (Mo.) Sept. 2.—[Exclusive Dispatch.] Gov. Herbert S. Hadley is very angry over the refusal of the manufacturers of intoxicants and wholesale liquor dealers to pay the license tax imposed upon them by the last Missouri Legislature, an extra session of which he tonight threatened to call as a result of their violation, he alleges, of their pledge to him to pay the license tax. No beer inspection law was enacted because of their pledge.

It can be stated authoritatively that if he calls the extra session because of the State's depleted revenue fund, he will make the call so broad that the Legislature can go as far as it is disposed in regulating the liquor traffic in all its ramifications.

TWO TOWNS INUNDATED.

CITY OF MEXICO, Sept. 2.—The suburbs of Tacubaya and San Pedro de los Pinas were partially inundated tonight. Some streets are rivers of waters nearly a meter deep, and several stores and dwellings were flooded. A cloudburst in the hills near by caused the Rio Cendese to overflow its banks. The flood deposited mud in stores and dwellings.

QUAKE AND VOLCANO PANIC.

THE HAGUE, Sept. 2.—Dispatches received here report an eruption of the volcano Smeru, Java, causing great havoc and a terrible earthquake with hundreds of fatalities in the Besouki district.

WILL HELP SOME.

HER FORTUNE FOR SUFFRAGE.

Lady Frances Cook to Give Million Dollars.

Proposes to Found Bank for Women Only.

Places Order for Banner of Striking Design.

[BY DIRECT WIRE TO THE TIMES.]

NEW YORK, Sept. 2.—[Exclusive Dispatch.] Lady Frances Cook (Tennessee Claflin) is reported to be selling her property in order that she may devote the proceeds to the cause of woman suffrage, and found a bank for women.

She has announced here that she purposes to spend every penny of her fortune of more than $1,000,000 before she dies in the cause of her sex. She plans a bank for women only, with women officials and employes, because she believes women should handle the money of women.

Lady Cook made her plans known today at her apartments in a hotel here when she announced that she was going back to England to arrange her affairs. She declared her ultimate intention is to found a bank and said she did not know a man in politics for whom she would go across the street to vote, although she emphatically announced her desire to secure the ballot for woman.

Lady Cook recently has given an order in behalf of the National Progressive Women's Suffrage Union for a large banner to be swung across Twenty-third street, in front of the headquarters of the organization at 123, proclaiming the issue to which she will devote her fortune.

The banner will show on one side President Lincoln giving suffrage to the negroes. On the other side the design calls for a likeness of President Taft, giving votes to women.

WILL GIVE FORTUNE TO PROMOTE SUFFRAGE.

Lady Cook,
noted suffragist, who will give big sum to advance cause of "votes for women."

THE MAN OR THE MONEY?

MILLIONS AGAINST RUINED SPOUSE.

MRS. FORTNER'S CHOICE LATTER, SO QUITS FATHER.

Wife Arrives in St. Louis, Following Declaration That She Would Stand by Man, Accused of Forgery. Parent's Ultimatum Unshaken by Entreaties of Daughter.

[BY DIRECT WIRE TO THE TIMES.]

ST. LOUIS, Sept. 2.—[Exclusive Dispatch.] Mrs. Katherine Handlan Fortner, following her declaration that she would stand by her husband, M. Dwight Fortner, charged with forgery, came to St. Louis today from her father at Ocommoe and was met at the Union Station by her husband. They neither kissed nor embraced. With her was their daughter, Katherine, 2 years old. Fortner and his wife and child are together at the Planters' Hotel.

Mrs. Fortner said her father, A. H. Handlan, millionaire manufacturer, had told her she must choose between him and her husband. She said she could not leave her husband and pleaded with her father not to make it necessary to choose between them, but he would not yield.

"My wife and I are here together," said Fortner at the hotel, "and we are going to stay together. Further than that, I have nothing to say. I would rather not be put in the position of making a statement."

Mrs. Handlan arrived at the hotel soon after the Fortners' arrival and spent three-quarters of an hour with her daughter. Thomas D. Lawler, Fortner's attorney, said he supposed the conference concerned where Mr. and Mrs. Fortner and their child should live.

DEATH DEALS DOUBLE BLOW.

Child Taken During Mother's Absence and Mother Brought Home to Be Buried.

[BY DIRECT WIRE TO THE TIMES.]

CHICAGO, Sept. 2.—[Exclusive Dispatch.] Notice was received here today of the death in Vancouver, B. C., of the wife of E. E. MacLeod, chairman of the Western Passenger Association. Several weeks ago Mr. MacLeod and his wife went to Vancouver to visit Mr. MacLeod's father, who is 85 years of age. About the time they arrived in the city one of their daughters, who was 8 years of age, was taken sick and died within a short time.

At practically the same time the mother was seized with the same malady in Vancouver. It was impossible for her to travel and she was so ill that she was not informed of her daughter's death. For more than two weeks the child's body was kept in the family vault at Evanston, awaiting the return of the parents.

Owing to the continued sickness of Mrs. MacLeod, however, it became necessary to bury the child. Mr. MacLeod started home with the remains of his wife today. The MacLeod home is in Evanston, where five young children await the return of their father.

LOCOMOTIVE COMPANY'S REPORT.

Gross Earnings for Year Decreased and Business Least in History of Concern.

[ASSOCIATED PRESS NIGHT REPORT.]

NEW YORK, Sept. 2.—The report of the American Locomotive Company for the year ended June 30, was made public today. It shows gross earnings of $9,908,634, a decrease of $18,475,783, as compared with the preceding year.

Manufacturing, maintenance and administrative expenditures were $17,665,962, a decrease of $14,831,665. Net earnings were $1,342,672, a decrease of $3,644,118.

After payment of interest on bonds and the dividend on the preferred stock, there was a deficit of $765,811.

The preceding year there was a surplus of $2,778,748.

The report sets forth that as a result of the extreme business depression of 1908, the output of locomotives was the lowest of any year in the company's history. President Marshall says that with full belief in future prosperity, contracts have been made for extensive improvements.

"ON YEDA ISLAND," is the title of an article written by Damon West for The Times Magazine, the coming Sunday. It describes a picturesque interesting naval school.

DISILLUSIONED.

LATEST SOUL MATE OF ARTIST EARLE DECIDES TO GIVE HIM UP.

[BY DIRECT WIRE TO THE TIMES.]

NEW YORK, Sept. 2.—[Exclusive Dispatch.] Reports today from France to the effect that Miss Gertrude Buell Dunn, the "soul mate" of Ferdinand Pinney Earle, is to return to America alone in the immediate future, because of illness, have occasioned rumors to the effect that her family has persuaded her to abandon Earle for good.

At the same time the report of her intended return was received a request for a remittance was sent by Earle to his brother, Victor Earle, No. 200 West Seventy-second street, who has charge of the family estate. The two facts are said to be indicative of a separation and an effort on the part of the artist to get sufficient money together to pay her return expenses.

It is known that the Dunn family has exerted every influence to divert Miss Dunn from her course and it is now believed that the efforts have been successful. Her brother, Ballard, it was learned today, was on the point of drawing a revolver to kill Earle when he first learned of their attachment.

There is another report that the notoriety that has resulted from their actions has grieved Miss Dunn particularly. Her father and mother both implored her through Ballard to return home and to renounce Earle forever. The publication of her life story, with all the details of Earle's conduct of recent years and the fact that he is still a married man, are said to have had their effect on her. The fact that Earle narrowly escaped being shot to death at his country estate, Earle Castle, near Monroe, N. Y., when Ballard Dunn found his sister living under the same roof with the man who achieved notoriety by casting off his first wife and her child to marry Miss Julia Kuttner, whom he described as his soul mate, has just come to light.

Dunn had telegraphed his sister that he was coming and his messages had caused much alarm in the Earle household, where the young settlement worker had been known to the servants only as the artist's stenographer.

Shaking with sobs, Dunn pleaded with his sister to return with him to Chicago. He told her that her aged mother and father were waiting to forgive her if she had committed any wrong. She turned a deaf ear to all pleas and told her brother of the ideal life which she and the artist had planned.

Finally Earle was brought from his library face to face with the man who had come from Chicago to take his sister to her parents. After an interview filled with dramatic incidents, Dunn suddenly reached to his hip pocket and, facing the artist, said:

"Earle, you are a contemptible coward and I consider it my sacred duty to riddle your body with bullets."

Without a tremor in his voice, Earle walking two steps nearer Dunn, said:

"If you feel that way, Mr. Dunn, I am here and you may shoot."

Expecting her brother to make good his threat, Miss Dunn leaped into his arms, knocking him back into his seat.

"Don't do that, Ballard!" she screamed.

Touched by his sister's strange infatuation for the man, Dunn broke down and sobbed like a child. He begged his sister to return with him to Chicago for a few days and promised her if she then desired to return to Earle's home he would offer no further objections.

SPEED WAR PROMISED.

SANTA FE PLANS A NEW FAST MAIL TRAIN TO LOS ANGELES.

[BY DIRECT WIRE TO THE TIMES.]

CHICAGO, Sept. 2.—[Exclusive Dispatch.] The management of the Santa Fé Railroad has about decided to put into operation a new fast mail and express train to run between Kansas City and Los Angeles, with a view to capturing the bulk of the Southern California mail.

This adds another speed war to that recently declared by the Hill roads in the mail, express and passenger traffic to the Pacific, affecting a different territory between the East and California.

The intention became known in western railway circles today and caused quite a stir. A conference of competing lines was called and after long discussion, E. O. McCormick, assistant traffic director for the Harriman lines, was delegated to find out what plans the Santa Fé had in mind.

Mr. McCormick and G. T. Nicholson, vice-president of the Santa Fé, spent the greater portion of the afternoon together.

After the conference Mr. Nicholson admitted that his company was considering a new train which would make a material cut in the present running time of sixty hours between Kansas City and Los Angeles.

The entire Southern California mail is involved in the move and this is said to bring about $1,250,000 annual revenue to the railroads. The Santa Fé and the Rock Island, in connection with the Southern Pacific, now divide this business about equally.

The bulk of this mail comes from the St. Louis gateway by the trains of the Missouri Pacific. The reweighing period for all the territory west of the Missouri River and west of St. Paul begins next February and on this account every road in that territory is greatly agitated regarding the disposition of the mails for the four year period following the 105 days of reweighing by the government.

Formerly the Santa Fé carried the bulk of the Southern California mail, but several years ago the Missouri Pacific put on a fast train which captured the mail out of St. Louis and the Rock Island put on its Golden State Limited, which left Kansas City just after the arrival of the eastern mails. At that time the Santa Fé was not in a position to change its schedule to wait for the mails and permitted the Rock Island to take some of the tonnage away from it.

It is understood that the Rock Island and the Southern Pacific, whose route is by the way of El Paso, have served notice on the Santa Fé that whatever action the latter takes will be offset by them.

STRICKEN CITY.

LATEST REPORTS FROM SOUTH CONFIRM MONTEREY DISASTER.

[ASSOCIATED PRESS NIGHT REPORT.]

MONTEREY (Mex.) Sept. 2.—As communication with the flood-swept section of Northern Mexico is gradually restored previous reports as to loss of life and property are confirmed. Belated dispatches today tell of damage to the towns of Rayones and Galeana and of the practical destruction of the towns of Mier, Gen. Bravo and Camargo.

Much money for relief work has been received from all over the republic and the United States, but principally from San Antonio and other Texas cities.

One hundred and two city blocks in the city were laid in ruins. In most cases they were swept clean, leaving nothing but deposits of sand.

The stench along the river caused fear of an epidemic. This indicates that many bodies are partly buried in the sands and under the ruins.

THE Hotel Clerk will talk to readers of The Times Magazine, the coming Sunday on seasonable topics in his own inimitable way.

ANYTHING FOR A CHANGE.

AUTUMN HAT IS COLONIAL.

Milliners at Chicago Show New Styles.

There Will Be a Tricorne of Marquise Also.

Cost Will Be Advanced to Some Extent.

[BY DIRECT WIRE TO THE TIMES.]

CHICAGO, Sept. 2.—[Exclusive Dispatch.] The three-cornered lid, the truculent, cocked, triangular headgear worn during continental days by George Washington and other heroes familiar to every American—and most Englishmen—will be the proper thing in women's hats the forthcoming season. This bit of information was promulgated tonight at the opening session of the National Association of Milliners' Convention.

Living models, very attractive of face and form, with many pounds and wads of hair done up in rolls, puffs and other figures, were used to illustrate the new styles. Other popular hats this year will be the large picture creation; the Louis XV, which turns up behind and has a pronounced bell-shaped front. The model wearing this hat looked as if she were trying to get out from beneath a porte-cochere. The tricorne or marquise hat, the Henry II, bent in velvet with mauve trimmings; the sphinx, a small velvet touque in gray shades; a touque called the Saliman, in dull purples with dead leaf-green effects, and the draped lace touque, will be much worn.

Other new things include a noisy cowboy hat, developed in ancient blue and a sort of poke bonnet affair, worn far back on the head. This hat, it was explained, must only be worn by girls and very slender, willowy women, who can appear well in dresses with extremely high waists.

Rich buckles, rosettes and hoops and gold and silver garniture take a prominent place among trimmings. Wings are not infrequently lined with feathers of a contrasting color. Fancy feathers, tinted in harmony with the color scheme of the hat, will continue to be in great favor, while the aristocratic ostrich feather is indispensable on a dress hat, and will valiantly defend its position throughout the fluctuation that besieges its compeers. Flower ornaments, especially the large roses, manifest themselves in beautiful shades. The large pale evening hats, adorned with wreaths of delicately-tinted velvet roses, are artistically veiled with black chantilly lace.

Fur appears in many forms on the advance modes, and makes a curious, though elegant, contrast to the raw laces. It adheres to it in the form of an edge.

Mme. Mairl, president of the association, whose descriptions of the new style rippled off her tongue like the vanes of an ostrich plume, was asked by a foolhardy reporter as to prices this year. The madame, with fine scorn, allowed that to consider prices when creations, works of art, were being discussed, was little short of vulgar. However, she did admit they would be a trifle higher, as the country is prosperous and the people want the best, you know, and the cost of materials and living and labor have advanced, oh, so very much, you know, so the poor milliners must ask a trifle, a mere trifle more this year.

WASHINGTON.

BIG HOMESTEAD ON DRY LANDS.

SETTLER MAY TAKE THREE HUNDRED AND TWENTY ACRES.

Immense Tracts Are Open to Entry But They Are Non-Mineral, Non-Timbered, Not Susceptible of Irrigation Lands, Good Only for Dry Farming.

[ASSOCIATED PRESS NIGHT REPORT.]

WASHINGTON, Sept. 2.—According to a statement issued today by the Secretary of the Interior, almost 65,000,000 acres of land have been designated as subject to entry under the enlarged homestead act, providing under specified conditions for the appropriation of 320 acres under the homestead law instead of 160 acres as heretofore.

The lands thus designated are distributed as follows:

"Colorado 20,250,000 acres; Montana 26,000,000 acres; New Mexico 1,550,000 acres; Oregon 1,300,000 acres; Washington 3,500,000 acres; Wyoming 11,900,000 acres."

Large areas in Utah have also been designated under the special provision of Section Six of the act exempting from residence.

The lands are non-mineral, non-timbered lands not susceptible of irrigation and which, because of insufficient rainfall, will not produce crops unless cultivated by some method such as "dry farming." Residence must be established on the land by the entrymen within six months from date of filing and be continued, together with cultivation and improvement of the land, for five years.

TREASURY STATEMENT.

AUGUST DEFICIT SMALLER.

[ASSOCIATED PRESS NIGHT REPORT.]

WASHINGTON, Sept. 2.—There was a deficit of $7,411,728 in the ordinary receipts and disbursements of the Treasury Department for the month of August, as compared with a deficit of $13,103,949 for July. There was also a smaller deficit in the receipts and disbursements for the construction of the Panama Canal, the shortage being $3,070,213 for July and $2,004,127 for August.

The public debt less the cash balance in the Treasury at the beginning of business today was $1,047,527,211. This does not include $1,343,211,869 in certificates and Treasury notes which is offset by an equal amount of cash in the Treasury.

The statement of the cash in the Treasury shows a total of $1,722,230,121, divided as follows:

Reserve fund, gold coin and bullion, $150,000,000; Trust funds, $1,343,211,869, to offset certificates and Treasury notes.

General fund, $169,894,234; in national bank depositories $54,022,746 and in the Treasury of the Philippines $5,901,271.

FOREIGN TRADE GROWS.

INCREASE FOR MONTH.

[ASSOCIATED PRESS DAY REPORT.]

WASHINGTON, Sept. 2.—There was an increase in the value of both the imports and exports of the United States during the month of July, over that month last year, according to the monthly statement of the country's foreign commerce issued by the Bureau of Statistics, Department of Agriculture, today.

The value of the imports for July was $112,488,354, an increase of $36,052,862 over July a year ago, making the total imports for the seven months ended with July, $830,485,646, which is an increase of $221,598,998 over the same period for 1908.

The increase in exports for July was more than one-fourth that of the imports. The exports were $169,337,952, an increase over the previous July of $6,128,276; for the seven months ended with July, the exports were $897,311,122, a decrease during the same period in 1908, of $2,685,967.

The decreases in exports for the month were in foodstuffs, all other classes of exports showing an increase.

COTTON CROP LOW.

TEN PER CENT. OFF.

[ASSOCIATED PRESS DAY REPORT.]

WASHINGTON, Sept. 2.—The crop reporting board of the Department of Agriculture, in a bulletin today, estimates that the average condition of the cotton crop on August 25 was 63.7 per cent. of a normal crop, as compared with 76.1 per cent. on August 25, 1908; 72.7 on August 25, 1907, and 73.6 per cent., the average of the last ten years on August 25.

Comparisons of conditions in Texas, Oklahoma and the United States follow:

Texas, August 25, 1909, 59; August 25, 1908, 75; ten-year average, 69.

Oklahoma, August 25, 1909, 56; August 25, 1908, 70; ten-year average, 55.

United States, August 25, 1909, 63.7; August 25, 1908, 76.1; ten-year average, 73.6.

ADJUSTING BOUNDARIES.

PERU AND BOLIVIA.

[ASSOCIATED PRESS NIGHT REPORT.]

WASHINGTON, Sept. 2.—The boundary controversy between Peru and Bolivia seems near an amicable settlement.

The State Department has received a telegram from Minister Stutesman of La Paz, Bolivia, reporting that the Bolivian Congress referred the whole matter to the executive department of Bolivia for treatment. This action is considered a hopeful sign of friendly adjustment by direct undertaking of the two principals, Bolivia and Peru.

LIMA BONDS SOLD.

EUROPEAN CAPITAL.

[ASSOCIATED PRESS NIGHT REPORT.]

WASHINGTON, Sept. 2.—Leslie Coombs, United States Minister at Lima, Peru, has reported to the State Department, under date of August 3, that a London syndicate, composed of the Bank of London and Peru, the London Bank of South America and Mexico, W. R. Grace & Co., and Baring Bros., sharing with the German Bank and Spitzer of Paris, have taken some £300,000 sterling of the bonds of the Electric Tram and Electric Lighting Company of Lima upon favorable terms.

OBITUARY.

Rev. Leopold Bushart.

ST. LOUIS, Sept. 2.—Rev. Leopold Bushart, eleventh president of St. Louis University, from 1874 to 1877, died here yesterday of old age. He was born in Renaix, Belgium, in 1835, and entered the novitiate of the Society of Jesus in 1854.

Robert M. Fairley.

SALINAS, Sept. 2.—City Councilman Robert M. Fairley died this morning, after a long illness. He was a native of Ireland, aged 23.

JUSTICE MOODY IMPROVING.

HAVERHILL (Mass.) Sept. 2.—Justice Moody of the United States Supreme Court, who is ill here, expects to be able to return to Washington within a week.

THIS week special of genuine deductions. Regular $1 per gallon, 10-year-old wines, this week, 50 cents; wine vinegar, such as you get at Levy's regular $1 per gallon, this week only 50 cents. Nothing better. Monongahela rye, regular $1.50, this week, $1 per full quart. All beers at brewery prices; free delivery. 254 Germain Wine Co., 453 S. Main st. Home 10019; Sunset 919.

FOR good fiction read The Times Magazine of the coming Sunday.

Superb Routes of Travel.

CRESENT BAY ROUND-UP—
OCEAN PARK—SANTA MONICA
SEPTEMBER 6th to 12th
See the Dancing Girls of All Nations
A GALAXY OF PRETTY GIRLS, IN FEATURE DANCES, FROM MEDIEVAL TIMES DOWN TO DATE.
Cow Boys, Cow Girls, Border Scenes and Actors, Genuine American Indians, Stage Robbery, Etc.
A MULTITUDE OF FIRST-CLASS FREE ATTRACTIONS WILL BE PRESENTED EACH DAY INSIDE THE GREAT CORRAL.
GET INSIDE THE HIGH BOARD FENCE. ALL LOS ANGELES-PACIFIC CARS DIRECT TO THE GATE.

SEATTLE via PORTLAND—STRS. ROANOKE AND ELDER
ALTERNATE SAILING FROM SAN PEDRO EVERY TUESDAY at 1 p. m. for PORTLAND DIRECT (no change) calling at SAN FRANCISCO, EUREKA and ASTORIA. Low rates, including berth and meals. NORTH PACIFIC STEAMSHIP CO., 124 South Spring Street. Main 1111. F1238.

Theaters—Amusements—Entertainments

ORPHEUM THEATER—MATINEE EVERY DAY. BOTH PHONES 1447
Paying Particular Attention to Entertaining Ladies & Children
Vaudeville
Presenting always the Best European and American Attractions.
Sam Chip & Mary Marble "In Old Edam."
Farm Yard Circus Sam Watson's.
6-American Dancers-6 Sextette of Stylish Steppers.
Matinee Today
Schepp & Mulvey "Theatrical Agency."
Matthews & Ashley "Held Up."
Grill Lightning Juggling Jesting Jobbery.
Conroy, LeMaire & Co. "A King for a Night."
Herbert & Willing Fun on Blackface—"Oh, Man."
ORPHEUM MOTION PICTURES.
NIGHTS—10c, 25c, 50c, 75c. MATINEES DAILY—10c, 25c, 50c

BELASCO THEATER—BELASCO-BLANCHWOOD CO., Props. & Mgrs. MATINEES TOMORROW AND SUNDAY.
TONIGHT AND ALL THIS WEEK
The Belasco Theater Company, with Richard Bennett, present for the first time in this city the American comedy drama success,
"THE WAY OF THE WORLD"
FIRST APPEARANCE WITH THE BELASCO COMPANY OF MISS THAIS MAGRANE.
NEXT WEEK—Special Matinee Labor Day
Reappearance with the Belasco Company of the favorite actor
LEWIS S. STONE
in Edwin Milton Royle's famously successful western play
"THE SQUAW MAN"
REGULAR BELASCO PRICES. SEATS NOW ON SALE.

GRAND OPERAHOUSE—MATINEES TOMORROW and SUNDAY. TONIGHT AND ALL WEEK.
The Grand Stock Company Presents the World's Famous Play
"EAST LYNNE"
SPECIAL ENGAGEMENT OF MISS LILLIAN HAYWARD.

MOROSCO'S BURBANK THEATER—THE HOME OF SUCCESSES.
Los Angeles' Leading Stock House.
TONIGHT—ALL WEEK—MATINEE SATURDAY—
"THE GREAT DIVIDE"
NEXT WEEK—"STRONGHEART"—First appearance of David M. Hartford. Special holiday matinees next Monday (Labor Day) and next Thursday (Admission Day.)

HAMBURGER'S MAJESTIC THEATER—
OLIVER MOROSCO, Lessee and Manager.
Did you see the line at the Majestic box office yesterday? You'd better hurry and purchase your seats for the big opening next Sunday night.
KOLB & DILL in "DREAM CITY"
Holiday matinees next Monday (Labor Day) and Thursday (Admission Day.) Regular matinees Wednesday and Saturday. Night prices 15c, 50c, 75c and $1.00. Matinee prices 25c, 50c and 75c.

MASON OPERAHOUSE—H. C. WYATT, Lessee and Manager.
TONIGHT AND TOMORROW NIGHT—MATINEE SATURDAY ONLY—Last 3 Times—Wagenhals & Kemper Company Present the Dramatic Success of the Century,
"PAID IN FULL"
BY EUGENE WALTER.
PRICES—50c to $1.50. SEATS NOW ON SALE.
COMING—DUSTIN FARNUM IN "CAMEO KIRBY."

AUDITORIUM—"THEATER BEAUTIFUL." A GREAT SHOW. L. E. BEHYMER, Manager.
TONIGHT AND FOR TWO WEEKS
WITH SAT. AND LABOR DAY MATINEES.
Sam S. and Lee Shubert (Inc.) present to you the straightaway champion of comedies,
"GOING SOME"
By PAUL ARMSTRONG and REX BEACH.
PRICES—$1.50, $1.00, 75c, 50c and 25c. MATINEES, 25c to $1.00. NEXT—"THE WITCHING HOUR."

LOS ANGELES THEATER—Spring St., near 4th
MATINEE EVERY DAY—TWO SHOWS EVERY NIGHT—The Damrosch Troupe, John P. Reid, The Laugh-O-Scope, MLLE. LORETTA and the $10,000 Dog "Bob," Black, Frank & Co. Carita Day and Dancing Boys. Sados. Popular Los Angeles Theater Prices, 10c, 20c and 30c.

BASEBALL—Chutes Park, 2:45 p.m.
PORTLAND vs. VERNON
LADIES FREE EXCEPT SAT., SUN. AND HOLIDAYS. ADMISSION 25c.

THE SAN JOAQUIN VALLEY—
The homeseekers' paradise. Beautiful views and entertaining lecture free every night at 8 o'clock. We do not deal in real estate. Come out tonight. San Joaquin Valley Promotion Headquarters, Times Branch Office, 331 S. Spring St.

Timely Special Announcements.

VISIT THE WORLD-FAMOUS—
Cawston Ostrich Farm
SOUTH PASADENA
"One of the strangest sights in America."—New York American.
150 Gigantic Ostriches
50 OSTRICH CHICKS JUST HATCHED
IN A BEAUTIFUL SEMI-TROPICAL PARK.
25c ROUND TRIP, including admission. Tickets for sale at our
City Store 313 South Broadway

LOS ANGELES OSTRICH FARM—OPP. EAST LAKE PARK
All Yellow Cars Transfer Direct to Farm. Fare 5c.
OSTRICH DANCE, 11:30 DAILY.
Excursion tickets, round trip and admission, 25c. For sale at our
CITY STORE, 324 S. BROADWAY, LOS ANGELES.

Superb Routes of Travel.

BANNING LINE—S. S. Cabrillo—Daily Service to
SANTA CATALINA ISLAND
Special Illumination of Sugar Loaf and Avalon Bay
Grand Water Carnival and Street Parade
Saturday Evening, Sept. 4
Boat Leaves Avalon Monday, 6:30 p.m.
BANNING COMPANY, 104 PACIFIC ELECTRIC BLDG., LOS ANGELES.
PHONES: MAIN 4492; F6574.

PACIFIC MAIL S.S. CO.—For Honolulu, Japan, China, Manila, India and Around the World
Steamers Manchuria, Mongolia, Korea, Siberia, China, Tenyo Maru and Chiyo Maru now in service, being largest vessels sailing from the United States for the Orient via Honolulu. SAILINGS FROM SAN FRANCISCO.
SEPT. 8, 14, 23; OCT. 5, 12, 26; NOV. 3, 9, 16, 23, 30; DEC. 7, 21, 28, Etc.
Sailings from Eastern Ports for all Trans-Atlantic Steamship Lines at frequent intervals. For literature apply to T. A. Graham, Agent, 600 South Spring street, corner Sixth.

San Francisco, Seattle, Tacoma, Victoria, Vancouver
—STEAMERS—
President or Governor, Noon Thursdays
Santa Rosa, 11 a.m. Sundays
For San Diego, 9:05 a.m. WEDNESDAYS AND SATURDAYS.
Low passenger rates, including berth and meals, unrivaled service.
TICKET OFFICE, 540 S. SPRING ST. PHONES HOME F7565, SUNSET MAIN 41.
Right reserved to change schedule.

FOR THE ORIENT—S.S. "Minnesota"—
Largest and Finest on the Pacific. 25,000 Tons. Sails from Seattle, September 28th, for
Japan, China, Philippines
GREAT NORTHERN STEAMSHIP CO., 605 So. Spring St., J. W. Phalon, T., F. & P. Agent. Phones—Home F1364. Bdwy. 1216.

$9.00 FIRST CLASS San Francisco SECOND CLASS $7.35
Includes berth and meals. Portland, $13.00, $12.35. Gray's Harbor, $19.00, $18.35. Seattle, $22.00, $17.35.
S.S. Hanalei Sat., Sept. 4, 1:30 p.m.
Excellent passenger accommodations. Low freight rates. C. J. LEHMAN, General Manager, 245 S. Spring St. Phones—Main 902, 10385.

REDONDO BEACH—
THE RESTFUL, WHOLESOME RESORT OF THE SOUTHLAND. LARGEST BATH HOUSE IN THE WORLD. MOST BEAUTIFUL PAVILION IN THE WEST. ATTRACTIONS FOR ALL AND A CLASS THAT PLEASES.
LOS ANGELES & REDONDO RAILWAY, THE ROUTE OF COMFORT.

$9.85 FIRST CLASS SAN FRANCISCO SECOND CLASS $7.35
Including berth and meals. Portland; $10.85, $12.35; Seattle, $12.85, $17.35.
Passenger service unsurpassed. STEAMERS ash TUESDAY, THURSDAY and SATURDAY for SAN FRANCISCO, PORTLAND and SEATTLE DIRECT. WEST COAST S.S. OFFICE, 521 So. Spring. Main 1238.

HONOLULU, Tahiti, New Zealand and Australia—
We are agents for the Oceanic, Pacific Mail, White Star, North German Lloyd, Atlantic and Pacific Steamship lines. First-class around-the-world-tours. Call for illustrated literature. GERMAN-AMERICAN SAVINGS BANK, STEAMSHIP DEPARTMENT—SPRING AND FOURTH STREETS.

What Of

BREAKERS AHEAD!

CALL KNOCKS LOS ANGELE

Trouble in Store When Own Tax Comes Up.

Spreckels Values Building Two Separate Figures.

One for Taxation, Other Estate Valuation.

[BY DIRECT WIRE TO THE TIMES

SACRAMENTO, Sept. 2.—[Exclusive Dispatch.] When the State Board of Equalization met in Los Angeles a few days ago, that self-appointed exponent of civic righteousness, the San Francisco Call, had a special correspondent on the spot. He and the Call endeavored to prove day after day that Southern California was assessed too low.

All the dope that the members from the northern part of the State could furnish was printed first column, next page, with glaring headlines. Beyond a question, if the Call was to be believed, Los Angeles and all the counties south of the Tehachepi were in conspiracy to beat the State of California out of the just portion of taxes they should bear. Figures never lie, of course, even when juggled by a yellow newspaper.

The board has returned to Sacramento and Assessor Dodge of San Francisco has announced that he will be here tomorrow to challenge the statements alleged to have been made by Jeff McElvaine, the member from San Bernardino, concerning the San Francisco assessments. If he does so he will find that he has picked up a hot potato. The Call has its special correspondent here to report the fracas. If it come off as scheduled, this will be one of the items of interest:

McElvaine: Mr. Dodge, what was the assessment on the Call Building and ground in 1908.

Dodge, hesitating: Five hundred and thirty-five thousand dollars.

"What is your assessment on the Call's building and ground this year."

Dodge (flustrated still more:) Six hundred and thirty-five thousand.

"Now Mr. Dodge, will you please tell the board what was the value put on this property last week by the county appraisers appointed in the Spreckels estate matter."

Dodge tries to dodge, and the truth comes out. The official appraisement is $1,992,000—only $3000 less than $2,000,000. And that examplar of all the virtues, the Call, is paying taxes on little over a quarter of the amount.

The members of the board declare they had a warm time in the south. This does not refer altogether to the weather. That the southern counties may be raised, was indicated today by State Controller Nye, who said:

"We found counties both north and south of the Tehachepi which are assessed below 60 per cent., including the three important counties, San Francisco, Alameda and Los Angeles. But just how much of a raise the board will make on any one of them I cannot say. In fact we will have to go over our data again before we can determine what charges to make. This will take us perhaps several days. We will have until Monday, September 12, before we must fix the State tax rate, and I think we will require all the time intervening to come to our final conclusions.

"We decided last year to bring all assessments up to the required 60 per cent. of valuation this year, and if we follow out that determination many counties will certainly be raised, including Los Angeles, which made the biggest fuss.

"We were given a promise by the Realty Board of Los Angeles several weeks ago that they would make appraisements and gather the data necessary for us to make our comparisons with the Assessor's estimates, but at the last minute almost, they failed us and we had to appoint three appraisers of our own.

"These men reported at the meeting and their appraisements all differed. Then we asked them to get together and come to a common estimate. Two of them readily agreed on an average, but the third, Mr. Hart, stuck to his original estimate, which was the lowest of the three, and when they again reported he said that he had come to the others' figures under pressure. This gave rise to the assertion in Los Angeles that the board had forced Hart to change his appraisements, which was absolutely untrue. Los Angeles has opposed a raise all along, but I think the board will decide to raise their assessment along with the others."

MODESTO CHILDREN ELOPE.

Thought to Have Gone to Stockton and Taken Boat for San Francisco.

[BY DIRECT WIRE TO THE TIMES.]

MODESTO, Sept. 2.—[Exclusive Dispatch.] Ross Wilson, a twenty-year-old boy of this city, eloped this afternoon with pretty sixteen-year-old Mattie Rush, daughter of Mr. and Mrs. W. T. Rush, who conduct a boarding-house here. Constable Davis was notified, and went to see the family. The mother said her daughter had been around but a few moments before the officer arrived, and she did not think it possible for the girl to have got to the depot in time to catch the noon train. She then remarked that the officer was "butting in," any way, but she soon begged him to find the girl. Wilson told his parents he intended to go to Stockton, where his brother was working. He bought two tickets for Stockton, and it is supposed he will take the boat from Stockton for San Francisco, if not apprehended.

LOS ANGELES AT TOP.

BANK CLEARINGS GAIN BIGGEST.

SAN FRANCISCO, Sept. 2.—Bank clearings for the week ended at noon today were as follows, according to the California Promotion Committee figures:

San Francisco	$35,551,341;	decrease,	2.2 per cent.
Los Angeles	11,546,521;	increase,	61.6 per cent.
Oakland	1,984,171;	increase,	41.3 per cent.
San Jose	444,904;	decrease,	5.3 per cent.
Stockton	619,048;	increase,	4.7 per cent.
Fresno	488,163;	increase,	4.4 per cent.
San Diego	935,425;	increase,	23.3 per cent.
Sacramento—no report received.			

AUTO BREAKS BOY'S LEGS.

WEALTHY MAN DRIVER.

[BY DIRECT WIRE TO THE TIMES.]

SALEM, Sept. 2.—[Exclusive Dispatch.] E. P. McCornack, a wealthy business man of Salem, was the driver of an automobile which today ran down Earl Brodine, a boy who was riding a bicycle, breaking both his legs and inflicting internal injuries which may cause his death. Brodine had an

What Of Interest Happened in a Day Up and Down the Great Pacific Coast.

BREAKERS AHEAD!

CALL KNOCKS LOS ANGELES.

Trouble in Store When Its Own Tax Comes Up.

Spreckels Values Building at Two Separate Figures.

One for Taxation, Other for Estate Valuation.

[BY DIRECT WIRE TO THE TIMES.]

SACRAMENTO, Sept. 2.—[Exclusive Dispatch.] When the State Board of Equalization met in Los Angeles a few days ago, that self-appointed exponent of civic righteousness, the San Francisco Call, had a special correspondent on the spot. He and the Call endeavored to prove day after day that Southern California was assessed too low.

All the dope that the members from the northern part of the State could furnish was printed first column, first page, with glaring headlines. Beyond a question, if the Call was to be believed, Los Angeles and all the counties south of the Tehachepi were in a conspiracy to beat the State of California out of the just portion of taxes they should bear. Figures never lie of course, even when juggled by a yellow newspaper.

The board has returned to Sacramento and Assessor Dodge of San Francisco has announced that he will be here tomorrow to challenge the statements alleged to have been made by Jeff McElvaine, the member from San Bernardino, concerning the San Francisco assessments. If he does so, he will find that he has picked up a hot potato. The Call has its special correspondent here to report the fracas.

If it come off as scheduled, this will be one of the items of interest:

McElvaine: Mr. Dodge, what was the assessment on the Call Building and ground in 1908.

Dodge, hesitating: Five hundred and thirty-five thousand dollars.

"What is your assessment on the Call's building and ground this year."

Dodge (flustrated still more:) Six hundred and thirty-five thousand.

"Now Mr. Dodge, will you please tell the board what was the value put on this property last week by the court appraisers appointed in the Spreckels estate matter."

Dodge tries to dodge, and the truth comes out. The official appraisement is $1,992,000—only $4000 less than $2,000,000. And that examplar of all the virtues, the Call, is paying taxes on little over a quarter of the amount.

The members of the board declare they had a warm time in the south. This does not refer altogether to the weather. That the southern counties may be raised, was indicated today by State Controller Nye, who said:

"We found counties both north and south of the Tehachepi which are assessed below 60 per cent., including the three important counties, San Francisco, Alameda and Los Angeles. But just how much of a raise the board will make on any one of them I cannot say. In fact we will have to go over our data again before we can determine what charges to make. This will take us perhaps several days. We will have until Monday, September 13, before we must fix the State tax rate, and I think we will require all the time intervening to come to our final conclusions.

"We decided last year to bring all assessments up to the required 60 per cent. of valuation this year, and if we follow out that determination many counties will certainly be raised, including Los Angeles, which made the lowest fuss.

"We were given a promise by the Realty Board of Los Angeles several weeks ago that they would make appraisements and gather the data necessary for us to make our comparisons with the Assessor's estimates, but at the last minute almost, they failed us and we had to appoint three appraisers of our own.

"These men reported at the meeting and their appraisements all differed. Then we asked them to get together and come to a common estimate. Two of them readily agreed on an average, but the third, Mr. Hart, stuck to his original estimate, which was the lowest of the three, and when they again reported he said that he had come to the others' figures under pressure. This gave rise to the assertion in Los Angeles that the board had forced Hart to change his appraisements, which was absolutely untrue. Los Angeles has opposed a raise all along, but I think the board will decide to raise their assessment along with the others."

MODESTO CHILDREN ELOPE.

Thought to Have Gone to Stockton and Taken Boat for San Francisco.

[BY DIRECT WIRE TO THE TIMES.]

MODESTO, Sept. 2.—[Exclusive Dispatch.] Ross Wilson, a twenty-year-old boy of this city, eloped this afternoon with pretty sixteen-year-old Mattie Rush, daughter of Mr. and Mrs. W. T. Rush, who conduct a boarding-house here. Constable Davis was notified, and went to see the family. The mother and her daughter had been around but a few moments before the officer arrived, and she did not think it possible for the girl to have got to the depot in time to catch the noon train. She then remarked that the officer was "butting in," any way, but she soon begged him to find the girl. Wilson told his parents he intended to go to Stockton, where his brother was working. He bought two tickets for Stockton, and it is supposed he will take the boat from Stockton for San Francisco, if not apprehended.

LOS ANGELES AT TOP.

BANK CLEARINGS GAIN BIGGEST.

SAN FRANCISCO, Sept. 2.—Bank clearings for the week ended at noon today were as follows, according to the California Promotion Committee figures:

San Francisco	$35,551,241	decrease, 2.1 per cent.
Los Angeles	11,346,121	increase, 41.3 per cent.
Oakland	2,364,171	increase, 41.3 per cent.
San Jose	444,264	decrease, 4.1 per cent.
Fresno	619,348	increase, 4.8 per cent.
San Diego	448,185	increase, 4.8 per cent.
Sacramento	985,385	increase, 19.1 per cent.

No report received.

AUTO BREAKS BOY'S LEGS.

WEALTHY MAN DRIVER.

[BY DIRECT WIRE TO THE TIMES.]

SALEM, Sept. 2.—[Exclusive Dispatch.] E. P. McCornack, a wealthy business man of Salem, was the driver of an automobile which today ran down Earl Brodine, a boy who was riding a bicycle, breaking both his legs and inflicting internal injuries which may cause his death. Brodine had been following a wagon and turned out to pass it, when McCornack, driving fast, bore down upon him. The cyclist had no time to get out of the way and was knocked down and run over in a twinkling. McCornack has not been arrested.

BANQUET LIST APPALLS HIM.

Tip Passed That President Taft Doesn't Want Great Feast at Sacramento.

[BY DIRECT WIRE TO THE TIMES.]

SACRAMENTO, Sept. 2.—[Exclusive Dispatch.] President Taft evidently has visions of a string of banquets stretching across the country and he is appalled by the prospect of having to eat them. At any rate, he, or his secretary for him, has begged off, so far as Sacramento is concerned. He is due to arrive at the capital city at 7 o'clock in the evening—October 4, and plans were being laid for a great feast in his honor. But today Mayor White received word from Congressman Duncan E. McKinlay, saying he is sure the President does not want a banquet, but that what he would appreciate is a quiet, nourishing dinner.

There is a suspicion that the President does not dread a good dinner so much as he does the oratory of the Lincoln-Roosevelt spellbinders in this section.

STOLEN AUTO HITS BOY.

Man and Woman Who Took Machine May Face Double Crime If Caught.

[BY DIRECT WIRE TO THE TIMES.]

SAN JOSE, Sept. 2.—[Exclusive Dispatch.] Careless driving lost a seven-passenger Oldsmobile to two thieves, male and female, at First and Santa Clara streets shortly after 6 o'clock this evening. The machine was stolen from in front of The Breakers on the beach in San Francisco last night and the local police received a description today from the San Francisco department.

The machine ran over Allan Kendrick, a boy on his bicycle. The lad's injuries may prove fatal. He has a deep depression in the skull and the attending physicians believe internal injuries. He was taken to the O'Connor Sanatorium.

The machine was driven by its mahout upon the sidewalk and an angry crowd gathered, threatening bodily injury. The man jumped from the automobile to the pavement and the woman followed and both ran off.

The police are carefully guarding every avenue of escape tonight and with fair descriptions of the parties are certain they will have the thieves in custody before morning. The automobile belongs to C. A. Laumeister, miller, San Francisco.

BOURNE GETS PRESIDENT.

Portland Committee Accepts Defeat When no Reply to Telegram Is Received.

[BY DIRECT WIRE TO THE TIMES.]

PORTLAND, Sept. 2.—[Exclusive Dispatch.] Confessing itself outgeneraled by United States Senator Jonathan Bourne, Jr., the Taft Reception Committee today resolved to contest no farther the arrangement which has been made for the President to be Bourne's guest while in Portland and to take the one-fourth of the President's time here which Bourne has left open.

No answer has been returned by Secretary Carpenter to the committee's telegram of protest at the plan for Taft to be the guest of an individual, sent to Washington, and it has been decided to make the best of what is regarded as a bad situation.

President Taft will be the city's guest for half a day and Senator Bourne's guest for a day and a half.

Two elaborate suites have been reserved by Bourne at the Portland, one for Mr. Taft and the adjoining one for himself.

DESERTED WIFE INSANE.

Cousin of President Arthur Committed to Insane Asylum at Reno.

[BY DIRECT WIRE TO THE TIMES.]

RENO, Sept. 2.—[Exclusive Dispatch.] Mrs. Minnie Arthur Bertch, a second cousin of former President Chester A. Arthur, was today committed to the State insane asylum. Mrs. Bertch, who is a woman of much refinement and highly educated, is insane on the subject of religion and during her examination received a long message which she claimed was communicated to her from the Lord. She talked enthusiastically of the New Thought, and stated that she often received communications from the Lord.

The unfortunate woman has been confined, since August 13, under the care of nurses. About two years ago Mrs. Bertch's husband deserted her and left with a woman known as May Jackson, who was then a waitress at a local hotel. She has a brother who is a prominent banker of Fon du Lac, Wis., and other eastern relatives of wealth and prominence.

CHAUFFEUR'S LOVE STOLEN.

His Wife Makes Complaint Against Mrs. Holland Forbes, His Employer's Wife.

[ASSOCIATED PRESS NIGHT REPORT.]

BRIDGEPORT (Ct.) Sept. 2.—Mrs. Jessie Livingstone Forbes, of Fairfield and New York, wife of the aeronaut, A. Holland Forbes, today was made defendant in a suit for $75,000. The action is brought by Mrs. Ida Rowley of New York, whose husband, Ernest Rowley, is chauffeur for the Forbes. Alienation of affection by Mrs. Forbes is charged.

CORPORATIONS DELINQUENT.

THREE THOUSAND FAIL TO PAY.

[BY DIRECT WIRE TO THE TIMES.]

SACRAMENTO, Sept. 2.—[Exclusive Dispatch.] Three thousand corporations registered in the office of the Secretary of State have failed to pay their corporation tax, and the amount due the State is about $30,000 for fines alone. Many will not pay up, and will cease to exist, legally, at least. Last year, 4400 corporations were in arrears when September 1 arrived. More than 2000 corporation licenses were paid Tuesday and Wednesday.

INDUSTRY MENACED.

WINE CAMPAIGN WILL BE PUSHED ALL ALONG COAST.

[BY DIRECT WIRE TO THE TIMES.]

SACRAMENTO, Sept. 2.—[Exclusive Dispatch.] Undismayed by the trouble at the State Fair over the wine exhibit, the grape people have planned to carry the campaign to Seattle, and, in fact, all along the Coast. The need for this sort of advertising is felt to be imperative, since the prohibition wave struck the country and reduced the grape-growing and wine-making industry to the point where it does not pay.

The campaign began with the installation of the wine exhibit at the State Fair in the face of formidable opposition from the W.C.T.U. It will be continued at the Seattle exposition by Horatio F. Stoll, secretary of the association, who will deliver half-hour talks every day for two weeks, with "California's Viticultural Industry" as the subject. On his return from the North, Secretary Stoll will assume charge of the wine exhibit at the Auxiliary State Fair in Oakland, and later he will attend the pure food exposition at San José.

In the midst of all this activity Secretary Stoll finds time to invent ideas for the float that will represent the wine business in the Portola Festival in San Francisco next month. It will be an allegory descriptive of the birth of the viticultural industry and will picture the introduction of the wine grape by the Franciscan Fathers at the San Diego Mission.

In advocacy of wine as a substitute for the stronger drinks, the association has published a booklet called "Temperance Versus Prohibition," containing twenty letters from American Consuls bearing on the subject of wine drinking and intoxicants.

GREAT FAMILY.

RICHEST SMITH IN WORLD IS ABOUT ONLY ONE NOT THERE.

[ASSOCIATED PRESS NIGHT REPORT.]

SEATTLE, Sept. 2.—When Donald Smith, better known as Lord Strathcona and Mount Royal, the richest and most influential Smith in the world, sent his regrets from Victoria to the exposition Smith Family Day committee, saying he could not attend because of illness, there was a feeling of discouragement.

Later the committee was cheered by the news that Columbia, the Labrador Eskimo belle, queen of the Pay Streak, and famous as the Chicago world's fair baby christened by Mrs. Potter Palmer, claimed the name Columbia Smith.

When the fair gates opened this morning people began to pour in wearing the badge: "I am a Smith; Are You?"

Headquarters had been established in the Washington building, and here thousands of Smiths registered. When the time for the speaking in the auditorium arrived, 3000 members of the great family, Indians, Eskimos in furs and white people, marched to the hall, where the exercises were begun with an address by Rev. Edward Lincoln Smith of Pilgrim Church, this city.

After the addresses, every one of which was boastful of the family achievements, prizes were awarded to the shortest Smith, the handsomest Smith, plainest Smith, etc.

Every State in the union was represented.

ACCIDENT WOMAN HURT AGAIN.

Mrs. Johnston Arrested for Defrauding Railway Company Breaks Arm in Jail.

[BY DIRECT WIRE TO THE TIMES.]

SEATTLE, Sept. 2.—[Exclusive Dispatch.] Mrs. Maude Johnston, the "accident woman," who is now incarcerated in the King County Jail on a charge of obtaining money from the Seattle Electric Company under false pretenses and who has operated in various Pacific Coast cities, experienced her sixth accident since her arrest at Oakland, tripping over her skirt in the women's ward of the jail and breaking her elbow today.

At the same moment she caught an earring in her sleeve and tore it from her ear. The woman seems born to accidents, and by her story has broken almost every bone in her body at one time or another in her eventful life. She has confessed since her incarceration here that she has made a habit of suing firms and corporations for damages caused by her various personal injuries, but declares her gains from this source have been less than $7000 altogether.

SOCIAL STATION TOO HIGH

FOR MOVING PICTURE SHOWS.

[BY DIRECT WIRE TO THE TIMES.]

RENO, Sept. 2.—[Exclusive Dispatch.] Ranie Myers, who tried to get a decree of divorce on the grounds of cruelty because his wife refused to live with him when he persisted in conducting a moving-picture show and engaging in the ice-cream business, today filed notice of motion for a new trial, on the grounds that Judges Pike erred in holding that Mrs. Myers was not guilty of extreme cruelty when she refused to live with him, and told him that moving-picture shows and ice-cream parlors were beneath her station in life. Mrs. Myers is at present with her parents in Fresno. Her parents are very wealthy and own immense vineyards near Fresno. In denying the decree Judge Pike held that an action for cruelty did not lie under the state of facts, and intimated that grounds of desertion would be the only remedy.

GOVERNOR'S SON SURPRISES.

Calls on County Clerk for Marriage License for Himself and Daughter of That Official.

[BY DIRECT WIRE TO THE TIMES.]

SALEM, Sept. 2.—[Exclusive Dispatch.] Clifford Benson, son of Gov. Benson of Oregon, walked into the office of County Clerk R. D. Allen this morning and demanded a license for the marriage of himself and the daughter of that official, Miss Bertha Allen.

It was the first intimation Clerk Allen had received that his daughter contemplated matrimony or that there was a romance between her and the son of the Governor, but he accommodated young Benson, not only by issuing the license, but also by swearing the lady was of age.

Young Benson then escorted the clerk home, where Allen found his daughter attired in gala clothes, waiting with Rev. P. S. Knight and smiling self-consciously. Straightway the couple were quickly married.

Governor and Mrs. Benson are rusticating in California and know nothing of their son's marriage nor do they know that he had contemplated matrimony. Friends of the bride and groom were all completely taken by surprised.

Both the young people are employed in the office of the Secretary of State, and it was there, among the files and tomes, that their romance started.

ADVANCE ON LOGS.

UNOFFICIAL ANNOUNCEMENT.

[ASSOCIATED PRESS NIGHT REPORT.]

SEATTLE, Sept. 2.—The price of logs on Puget Sound will be increased October 1 $1 per 1000 on No. 1 and No. 2 stock, and 50 cents per 1000 on inferior grades. No official announcement of the raise has been made, but lumber mills here and at other points on the sound have been advised privately.

Lumber mills have decided to advance the cost of rough dimension lumber $1 per 1000 on October 1. This grade of lumber, the cheapest made, is now quoted at $11 per 1000 in the yards.

SPIRITUALISTS AT SAN JOSE.

PICNIC IN CANYON.

[BY DIRECT WIRE TO THE TIMES.]

SAN JOSE, Sept. 2.—[Exclusive Dispatch.] Two hundred delegates from all over California opened the annual convention of the California Spiritualists' Association at the Unitarian Church in this city today. The morning was spent in the appointment of committees and the presentation of credentials and at noon the delegates met at First and Santa Clara streets, whence, in cars furnished gratis by the San José Chamber of Commerce, they made the trip to Alum Rock Park.

In the cañon a fine spread had been prepared by the members of the San José Union and an enjoyable morning was spent. Local talent was prominent in a concert given tonight at the Unitarian church, which attracted a large crowd in addition to the regularly accredited delegates.

Jeff L. Malloy, assistant to the City Attorney, made the welcoming address to the convention this morning, Mayor Davison being absent as a delegate to the Grand Camp of Spanish War Veterans at Pasadena. The convention will be in session for four days.

MRS. AOKI IS HAPPY.

Defends Her Japanese Husband and Says She Will Raise Their Child at Bellevue.

[BY DIRECT WIRE TO THE TIMES.]

SAN FRANCISCO, Sept. 2.—[Exclusive Dispatch.] Recovered from a serious illness incidental to the recent birth of a daughter Mrs. Gunjiro Aoki, formerly Miss Helen Emory, daughter of Arch-Deacon John Emory of the Episcopal Church, in a letter to friends has renewed her protestations of admiration for her Oriental husband and his race, and declares her intention to raise their offspring in their present home colony of Bellevue, Wash., where the associations are such that the child will not encounter the jibes of children of white parents.

Ostracised by people of her own race and practically an exile since the discovery of her attachment for her father's Japanese house servant the former Helen Emory avers she has become reconciled to the squalid surroundings of a settlement which is probably unique in the world. Bellevue is a colony composed entirely of Japanese who have married white women. Bellevue is fifteen miles east of Seattle, on the shores of Lake Washington, and consists of a few squalid little shacks straggling along a clearing back from the water.

For neighbors Mrs. Aoki has Mrs. "Jimmie" Tanasaki, formerly daughter of John Potter, a wealthy Washington farmer, in whose home the daughter's name is never mentioned, and Mrs. Haraguchi, who deserted a wealthy husband for her present soul-mate.

JAPANESE EXPRESS THANKS.

Commercial Delegates Call on Mayor of Seattle to Tell of Their Appreciation.

[ASSOCIATED PRESS NIGHT REPORT.]

SEATTLE, Sept. 2.—The Japanese commercial commissioners paid their respects to Mayor John F. Miller and the local Consul, Tokichi Tanaka, today, and made plans for studying the United States in their tour of eighty days.

Baron Shibusawa and Baron Kanda called at the City Hall to thank the Mayor for the city's courtesy. All of the commissioners went to the Consul's house.

The commissioners assembled tonight in the Chamber of Commerce and perfected details of their organization. Various trade experts were named chairmen of committees to investigate phases of American business.

The Japanese shipbuilder, who, as soon as he landed yesterday, asked that he should have a chance to visit a large saw mill, was not exceptional in his eagerness to be shown things.

STANDS BY HIS JEWELS.

Salesman on Ohio Refuses to Leave Scene of Wreck Until Grip Is Brought Up.

[ASSOCIATED PRESS NIGHT REPORT.]

SEATTLE, Sept. 2.—When the steamer Ohio sank in Carter Bay, last week, one of the passengers was A. N. Anderson of Minneapolis, a traveler for an eastern jewelry firm, who carried a sample case whose contents were worth nearly $15,000.

When the rush for life began, Anderson was obliged to leave his sample case in the social hall of the steamer. He refused to leave the scene of the wreck with the other passengers, but camped in a hut on the shore of Carter Bay, after obtaining blankets and food.

When divers came to work on the wreck, Anderson saw that they first found his precious bag, some or all of the contents of which were recovered before the dead were searched for.

DROWNS IN SHALLOW WATER.

FALLS IN FAINT.

[BY DIRECT WIRE TO THE TIMES.]

MARYSVILLE, Sept. 2.—[Exclusive Dispatch.] James Buchanan, an aged farmer living across the river from Butte City, fell in a faint while standing at the edge of the river yesterday afternoon. His head fell in the shallow water at the river's edge and he was drowned before assistance could reach him. Buchanan had been hale and hearty and was at work on his place during the day.

The water where his head lay hardly covered it, but he fell face down and was drowned. He had crossed the river during the day with some produce and on his return last evening was tying his boat when he was apparently attacked with a fainting spell.

SLOPE BRIEFS.

Investigate Elder Collision.

PORTLAND (Or.) Sept. 2.—The taking of testimony in the investigation by government inspectors of the recent collision between the steamer George W. Elder and the tug Daniel Kern concluded today. The pilot of the Elder contended that he was "cross signaled," while the officers of the Kern declared the proper signals were given.

Famous Banner Mine Sold.

OROVILLE, Sept. 2.—[Exclusive Dispatch.] W. P. Lynch has sold to W. E. Livesly the once famous Banner mine, six miles from Oroville, which, in its halcyon days produced millions. Thirteen years ago it was managed by the late Major McLaughlin, the well-known politician, but he was removed and a stranger was put in by the English owners. Soon afterward operations ceased. Livesly bonded the property two years ago and is reported to have struck it rich. He has sold a half interest to the Fitzgibbons.

Bad Fire at Tacoma.

TACOMA, Sept. 2.—Fire starting from spontaneous combustion in the grinding-room of the Northwestern Stock Food Company, East Twenty-Sixth and K streets, yesterday completely destroyed that plant and the adjoining plant of the Puget Sound Malting Company, causing a property loss of $230,000. The loss to both companies above insurance, will amount to between $100,000 and $125,000.

REMNANTS From Pomona BANKRUPT STOCK
Prices Astonishingly Low

Kaysers $1.50 Silk Gloves 95c
Kaysers 16-button length silk gloves, also extra heavy two-clasp silk gloves, double-tipped fingers, embroidered or Paris point backs. Every wanted color; all sizes from 5½ to 8; regular $1.25 and $1.50 silk gloves today and Saturday, 95c a pair.

Hale's GOOD GOODS
341-343-345 So. BROADWAY
IN THE HEART OF THE SHOPPING DISTRICT

Our $1.25 Kid Gloves 95c
High grade kid gloves, two or three-clasp wrists, P. K. or overseam stitching, made from selected skins, and every pair carefully fitted by an expert and fully guaranteed. All the popular colors; sizes 5½ to 8; regular $1.25 kid gloves today and Saturday, 95c.

Full Size $1.50 Lace Curtains 75c

Pretty lace curtains, fresh, new and crisp—white and Arabian shades—full size; a great variety to choose from. Regular $1.50 lace curtains, from two to six pairs of a pattern, on sale today at 75c a pair.

20c Bungalow Net 10c
Bungalow net, 36 inches wide, white, green and Arabian shades. Very effective designs; nets worth up to 20c yard, on sale today at 10c yard.

20c Oil Cloth 15c
Best quality table oilcloth, 1¼ yards wide, best of patterns and colors; fresh, perfect goods; regular 20c oilcloth, today 15c yard.

Splendid $16.50 Brussels Rugs Seamless, size 9x12 Feet $12.50
Splendid quality seamless Brussels rugs, size 9x12 feet, in the very best patterns, excellent colors. Rugs that sell regularly at $16.50, on special sale today at $12.50.

$1.50 Smyrna Rugs 75c
Fine reversible Smyrna rugs, size 30x60 inches, fringed ends, good colors; rugs well worth $1.50, on sale today at 75c each.

$9.00 Wool Rugs $5.50
Wool ingrain rugs, size 9x12 feet; reversible, best patterns, all colors, very serviceable; regular $9.00 rugs, on sale at $5.50 each.

50c Embroideries Fresh New Goods 25c
Beautiful embroideries on swiss, nainsook and cambric; flouncings, corset cover embroideries, bands and beadings, widths up to 18 inches; new designs; excellent 50c values, on sale today at 25c yard.

25c Embroideries 10c
Embroidery edges, bands and beading; new patterns, on fine sheer cloth, good widths; 25c values, on sale today at 10c yard.

Remnants
Embroideries, Laces, Trimmings, Veilings, Etc.
Short lengths of embroideries of all widths and qualities, allovers, bands, insertions and edges, laces of every kind; all sorts of trimmings. Many from the Pomona bankrupt stock, some at half price and many at less than half.

Some Remnants
Good Usable Lengths

12½c Dress Gingham, yard	6¼c
20c Dotted Swiss, yard	10c
15c Colored Lawns, yard	7½c
20c India Linon, yard	10c
25c Persian Lawn, yard	12½c
15c Percales, light or dark, yard	7½c
12½c Unbleached Muslin, yard	6¼c
45c Madras Waisting, yard	22½c
35c White Flannel, yard	17½c
12½c Roller Toweling, yard	6¼c
35c Huck Towels, each	17½c

50c Wool Dress Goods For Fall Wear ..... 25c yd.
Good wool dress goods for fall; Albatross batiste and Scotch plaids; an excellent variety of colors and combinations; just right for school girls; regular 50c dress goods. On sale today at 25c yard.

All Our Bathing Suits Women's and Children's 1/3 Off

$2.00 Bathing Suits for	$1.34
$2.50 Bathing Suits for	$1.67
$3.00 Bathing Suits for	$2.00
$4.25 Bathing Suits for	$2.84
$4.50 Bathing Suits for	$3.00
$5.00 Bathing Suits for	$3.34
$6.95 Bathing Suits for	$4.64
$8.75 Bathing Suits for	$5.84

50c Kimonos of Lawn 19c
Women's short kimonos of white and colored lawn, with fancy borders; loose kimono style; 50c values today, while lot lasts, 19c each.

$1.25 Wash Petticoats 69c
Gingham and percaline petticoats, plain colors and stripes, neat, attractive styles, well made; regular $1.00 and $1.25 petticoats, on sale today at 69c each.

Women's 2.50 Union Suits Pomona Bankrupt Stock 98c
Women's Fine Wool Union Suits for Fall and Winter wear; high neck, long sleeves, ankle length, extra quality; Pomona Department Store's $2.50 union suits, on sale today at 98c.

35c Drawers 15c
Women's Fleece-Lined Drawers, ankle length, Pomona Department Store's 35c goods, on sale today at 15c—while they last.

50c Vests 25c
Women's Part Wool Vests, gray mixed, high neck and long sleeves, Pomona Department Store's 50c goods, on sale today at 25c.

Fine Silk Ribbons Values up to 45c, yard 15c
A great variety of fine silk ribbons from the Pomona bankrupt stock; taffetas, satins, messalines, etc. Widths up 6 inches. Every color is represented; 300 bolts; values up to 45c; on sale today at 15c yard; come early and get the widest.

$2.00 Dress Nets 98c
Superior quality nets for waists, dresses and trimmings, fancy nets, 45 inches wide, in white or cream, also black and colored nets, 18 to 24 inches wide; values up to $2.00, on sale today at 98c yard.

$2.50 Kabo Corsets, large sizes only 98c

50c Girdle Corsets, small sizes only 25c

Children's 50c Waists—Ferris—some lace trimmed 25c

$1 Suiting Silks Popular Weaves and Colors 50c yd.
Cheney Bros. 24-inch foulard silks in good colors and patterns; also 27-inch pongee silks; splendid $1.00 qualities; only a small lot. Today, while it lasts, 50c yard. Come early and get first choice.

SKEPTICS.

CALLS TALK OF COOK FINDING MAGNETIC POLE NONSENSE.

Discoverer of Northwest Passage Not Satisfied With Explorer's Account; Says Wait Until He Arrives With Confirmation—London Newspapers Not Wholly Convinced Because Others Failed in Attempts.

[ASSOCIATED PRESS NIGHT REPORT.]

LONDON, Sept. 3.—Dr. Cook's narrative of his thrilling journey to the North Pole, while it has not removed the doubts raised as to his having really accomplished the feat, has at least set at rest the improbable suggestions advanced in some quarters yesterday that he had attained not the North Pole, but the magnetic pole.

Capt. Roald Amundsen in an interview at Christiana on this point says:

"Such a position is nonsense. The magnetic pole is situated on the American side, and it is quite impossible that Dr. Cook could have been driven so far from his planned route. I feel certain that Dr. Cook has expressed nothing definitely about the result. I know him to be absolutely discreet and taciturn. Other people have misunderstood him, and it will be necessary to await his arrival at Copenhagen for the facts."

PAPERS SKEPTICAL.

The London newspapers are not wholly convinced by the narrative, and persist that it will be necessary to await more details and reports. They are unable to conceive how a task which has beaten the ablest Polar explorers, provided with everything that money could purchase, would have been achieved in such a seemingly offhand and ungremonstrated mannery and with such ease and quickness. At the same time they pay tributes of admiration to Cook.

The Daily Telegraph says:

"It is for the moment beside the question to discuss the accuracy or probability of Dr. Cook's statement. It is neither just nor generous to question in any way the genuineness of such a claim before full details are made public by the traveler. Indeed, we have much sympathy because of the difficulties by which Dr. Cook or any other solitary explorer is hampered in his attempts to convince a skeptical world of geographical experts of the reliability of his observations and reports. We trust Dr. Cook will meet with the fairness his particular case especially invites."

CAN VERIFY IF TRUE.

The Morning Post says: "If Dr. Cook has found a new track to the pole in so short a time as thirty-five days, others can follow in his footsteps and verify his story for themselves. When the matter has been settled beyond all doubt, the civilized world will acclaim Cook as one of the greatest explorers of all time."

Dr. Hugh R. Hill, former librarian of the Royal Geographical Society, is skeptical, but says that great weight must be attached to the opinion of polar experts in America.

Sir Martin Conway, a noted explorer, thinks that Dr. Cook's claim could be accepted if his story, in examination, is found to hang together.

Sir George S. Nares, who commanded the Challenger in 1873, and was with an Arctic expedition in 1875, says:

"I should ask Dr. Cook to what distance from the pole did the polar land extend and whether he communicated with Peary's party."

Prof. Milne, the seismologist, asks that if Dr. Cook has a few properly taken photographs of the sky at the pole on April 21, 1908, they may assist in determining the position he reached.

SHACKLETON BELIEVES.

After reading a brief summary of Dr. Frederick A. Cook's account of his dash to the North Pole, Lieut. Ernest H. Shackleton, who recently led an expedition to the Antarctic regions, said that no one had a right to be skeptical.

There was nothing in the explorer's statement but what was possible.

"Consequently," continued the lieutenant, "I do not think the time it took him to return is against his statement. The question is, what distance was he actually from the pole when he started with the Eskimos?

"He must have done twelve miles a day to cover the distance given in thirty-five days. No other expedition has been able to do anything near this, as two miles a day is considered good progress, but Cook must have traveled over absolutely smooth ice, which is an unique condition."

The personality of the American explorer is held in such esteem in British scientific circles that those best qualified to judge are the readiest to explain away the seemingly obscure points in the meager story of the explorer thus far available.

SYMPATHY FOR PEARY.

The general sentiment is summed up in the Evening Standard, which, after a lengthy review of the pros and cons, says:

"It is permissible to feel profound sympathy for Commander Peary, the man of many trials and struggles, who was so little satisfied that having reached a point nearer the pole than any other man, that he spoke of his achievements as 'an empty bauble compared to the splendid jewel I have been striving for.' That 'splendid jewel' has fallen to the possession of a rival. There is nothing improbable in the explorer's statement."

Major Leonard Darwin, president of the Royal Geographical Society, said: "If, as reported, Dr. Cook reached the pole on an ice floe, I must confess to a surprise. That, however, does not make my congratulations any the less warm."

Capt. Robert F. Scott, commander of the Arctic expedition of 1904, explaining the extraordinary rapidity of Dr. Cook's dash, said: "The principal geographical interest in Dr. Cook's journey would appear to lie in the details of this hitherto unknown land, and an absence of ice pressure in the Polar Sea."

DR. COOK IS RELIABLE, SAYS DILLON WALLACE.

[ASSOCIATED PRESS NIGHT REPORT.]

POUGHKEEPSIE (N. Y.) Sept. 2.—Dillon Wallace, author and explorer, whose companion, Leonidas Hubbard, starved to death in exploring Labrador, today said that he had implicit faith in Dr. Cook's wonderful feat. Mr. Wallace had almost completed plans for an expedition for the relief of Dr. Cook.

"I know Dr. Cook well," he said. "You may put explicit trust in his veracity.

"It is utterly impossible that Cook could merely have found the magnetic pole. His course would not have permitted that. Any one who has visited the country and studied conditions there can realize how impossible it would be for him to reach the magnetic pole from the course he took.

"Dr. Cook started out from Ellesmereland, and his last letter to his family was from Cape Thomas Hubbard in 1908. From there, Cook pushed on northwest. From that point the rest of his direct journey was completed. Thus it will be seen that the magnetic pole lying in an opposite direction would have been impossible of access by Dr. Cook.

"I have no doubt that Dr. Cook has reached the North Pole. He is a man of extreme reliability, fairly scientific and versed in Arctic geographical conditions. He has always manifested truthfulness in every report and, concerning explorations in the North, he has been exact.

"Another point that would tend to hold to discourage disparaging statements is that Cook's route was directly to Crocked Land, ending with a swift dash to the pole. Thus he would avoid the awful eastern drift of the terrible current in the Polar Sea north of Greenland.

Peary undoubtedly would have accomplished what Dr. Cook has done if he had been better acquainted with the dangerous conditions confronting him in the frozen sea. Peary tried to avoid this condition by going westward, but this was his undoing. Dr. Cook took advantage of Peary's failure and planned a roundabout course.

"The great northern country is a strange land to us. The geographical situation is a matter that is of real importance to our government. I have not the least doubt that Dr. Cook has taken a series of geographical notes which will be of the greatest value.

"I have seen some of the notes sent back by him two years ago when he was in Greenland, which described most convincingly the situation in the North. He tells of vast coal mines and other ore which this country some day will find of the greatest value and will be highly pleased to possess."

SKEPTICAL.

PROBABLY FAKE, SAYS MELVILLE.

REAR-ADMIRAL DOES NOT BELIEVE COOK'S STORY.

Thinks Any One Who Came Within Hundred Miles of Pole Could Have Made Same Observations and Finds Weak Points in Story of Trip. Region May Be Useful.

[ASSOCIATED PRESS NIGHT REPORT.]

PHILADELPHIA, Sept. 2.—Dr. Edwin S. Hueston of this city, scientist and author, who has written on the subject of the North Pole and its surroundings, discussing Dr. Cook's Polar expedition, said:

"I have always been of the opinion that the northern regions of the world are by no means useless from a commercial standpoint. Many of us doubtless will yet see the hyperborian or under the north boreas regions carefully cultivated, as it were, for the ivory of walrus, the eiderdown of various Arctic birds and probably, if deep waters are found, for the cultivation of the whale and fur seal."

"After reading the dispatches today I am more convinced than ever that the reported discovery of the North Pole is a fake," was the emphatic declaration of Rear-Admiral George Melville, U.S.N., retired, who is qualified to comment on North Pope questions, because of his intimacy with the northern regions, as well as his familiarity with the progress of expeditions thither within the last forty years.

"I do not mean to say that Dr Cook is a faker. I do not know him personally. But from my experience, I would say that there is nothing to confirm the original dispatches. Some of the best-equipped expeditions have cost from $150,000 to $250,000. I know that Dr. Cook had no such outfit.

"There is nothing in the story thus far told to indicate that Dr. Cook has found anything new. Indeed, I cannot see why the reported story of his expedition could not have been written by any one who had reached within 100 miles of the pole. I could sit in my office and invent observations of all sorts.

"Yet, no one can positively deny the truthfulness of Dr. Cook's story. I have heard that the Royal Geographical Society is reported to have discredited it. If this is so, I will reiterate more strongly than ever, that Dr. Cook's alleged discovery of the North Pole is highly improbable.

"According to Dr. Cook's story, no mention is made of the travel from April 14 to April 21, 1908. His bearings on the former date were, it is reported, 88 deg., 21 minutes, north latitude, and, roughly speaking, a distance of about 196 miles remained before him after April 14. An average of about fourteen miles per day thereafter must have been maintained.

"It was my experience in the Jeannette expedition retreat (1878-1881) that after marching thirty miles one day we found we had actually gone two and one-half miles.

"That the ice drift was northward in Dr. Cook's expedition is not at all impossible, but it is very improbable.

"The talk of having killed musk oxen is not new. These animals were killed years ago. The apparent ease of Dr. Cook's travel near the pole is what inclines me strongly to discredit the story. With a pack of good dogs and sleds in Siberia, over smooth snow, the best distance I ever made was fifty miles a day. Ice travel is much more difficult."

Admiral Melville is 68 years of age. He has been on three Arctic expeditions—the Hall relief expedition in 1873, the Jeanette expedition in 1878-1881, and the Greely relief expedition in 1882.

SEATTLE ESKIMO DISLIKES PEARY.

[ASSOCIATED PRESS NIGHT REPORT.]

SEATTLE, Sept. 2.—The party of Labrador Eskimos at the World's fair were delighted when told that Dr. Cook, an American, had discovered the pole. None of them had ever met Cook, but they knew all the other recent explorers who had gone north by way of Greenland.

Chief Aputek, Peary's guide in several expeditions, and who was with him in his farthest north trip, can speak no English, and referred a reporter to Enutseak, who has been interpreter for many explorers. Enutseak was inclined to criticise all Arctic explorers because they never gave the Eskimos credit for any of the achievements, but claimed all the credit for themselves.

Of all such offenders, Peary was the worst, said Enutseak, and he was glad Cook and not Peary, had won the glory.

THE people of the United States are to be counted again next year. A writer in The Times Magazine, the coming Sunday, will tell how the great work is to be done.

MRS. PEARY'S BEST WISHES.

Wife of Explorer Extends Heartiest Congratulations to Dr. Cook.

[ASSOCIATED PRESS NIGHT REPORT.]

EAGLE ISLAND (Me.), Sept. 2.—"If Dr. Cook has found the pole, I most certainly extend my hearty congratulations," said Mrs. Robert E. Peary, today, when asked if she thought Dr. Cook had reached the pole. Mrs. Peary is expecting a message from Commander Peary himself, the middle of next month or sooner, and hopes he, too, has been successful in his endeavor to reach farthest north.

BELGIANS PRAISE.

(Continued From First Page.)

moment of starting several men joined the party, saying they would not leave their sons and would not forsake this man who had trusted them.

FIALA BELIEVES POLE IS FOUND.

[BY DIRECT WIRE TO THE TIMES.]

NEW YORK, Sept. 2.—[Exclusive Dispatch.] "I believe Dr. Cook has discovered the North Pole."

This statement was made today by Anthony Fiala, who, not long ago made an attempt to reach the same goal.

"There can be no mistake about the discovery," Mr. Fiala went on. "The observation to determine the pole is a very simple one, and Dr. Cook could not have failed to know when he reached the point.

"I want to be among the first to congratulate him upon his arrival home. His achievement deserves the highest praise, especially when you consider that he did practically single-handed what so many of us have attempted with far more complete facilities."

Mr. Fiala expressed his utmost confidence in Dr. Cook's reliability and integrity.

WILL FOLLOW FLAG.

That the flag planted by Dr. Cook on the Arctic continent will be defended by the United States was the opinion expressed tonight by Atty.-Gen. Wickersham at Lawrence Beach, L. I., his summer home.

"The Constitution will follow the flag if the new land discovered by Cook proves to be of any value," said Mr. Wickersham.

"The new territory may perhaps not prove a very valuable acquisition, but if human beings can live there or if there are native races living there, a serious question of citizenship will have to be considered. However, before taking any position in the matter, I prefer to await for information of little more definite character."

Cyrus C. Adams, chief geographical expert of the American Geographical Society, and author of several well-known works on geographical subjects, said tonight that his examination of Dr. Cook's narrative had convinced him that the explorer's claims to the discovery of the pole are genuine and will stand.

CLOSEST SCRUTINY.

"It is inevitable," said Mr. Adams, "that the data which Dr. Cook will presently submit to the scientific world will be subjected to the closest scrutiny. But Dr. Cook is well aware that he could not stand such an examination if he were not telling the exact truth. No sane man with experience in such matters could hope for an instant to produce a false log with false astronomical and magnetic observations for such a period as was covered in this remarkable sledge trip to the pole.

"The story of Dr. Cook's expedition as it has reached us, contains no improbabilities. He found in accordance with the belief of experienced explorers that once beyond the great ice ridges which stretch for a hundred miles out from the coasts of the northern seas the ice is smooth and clear and the road easy."

AMUNDSEN WILL GO ON WITH EXPLORING PLANS.

[ASSOCIATED PRESS NIGHT REPORT.]

CHRISTIANA, Sept. 2.—Capt. Roald Amundsen, the Norwegian Arctic explorer, was interviewed here today on Dr. Cook's triumph.

"Dr. Cook was my partner on the Belgica expedition as physician," he said, "and all on board appreciated highly his experience and his ability. His was an uncommonly staunch, persevering and energetic personality, and I admire him.

"The route chosen by Dr. Cook presented unusually difficult problems. This was proved by Commander Peary's experiences. The possible results from Dr. Cook's achievements will have no influence on my projected expedition. I am not planning to reach the point of the pole. My trip will be for oceanographic investigation. It would be highly interesting and important to know if Dr. Cook found a continent around the pole. But he was of necessity limited to mere visual impressions."

Gov.-Gen. Earl Grey received a deputation of sealers at Victoria, B. C., Wednesday night to hear complaints from them regarding the disadvantages under which British Columbia sealers work. The sealers represented that under the sealing regulations they were not permitted to hunt within sixty miles of the rookeries and then only with spears, while the Japanese, who are not a party to the pact, can come within three miles of the rookeries and use firearms.

THE Hotel Clerk will talk to readers of The Times Magazine, the coming Sunday on seasonable topics in his own inimitable way.

UP AND DOWN THE VALLEY.

PITH OF THE NEWS FROM OUT THE MIDDLE WEST.

[BY DIRECT WIRE TO THE TIMES.]

CHICAGO, Sept. 2.—[Exclusive Dispatch.] A shift of the wir l to the southwest today brought the mercury up sharply. It also brought with it rain, which promises to last throughout the night, and probably tomorrow. The maximum temperature was 72, and the minimum 53 deg. Middle West temperatures:

	Max.	Min.
Alpena	76	56
Bismarck	64	58
Cairo	82	58
Cheyenne	80	56
Cincinnati	74	50
Cleveland	68	48
Concordia	86	60
Davenport	80	48
Denver	88	58
Des Moines	80	58
Detroit	72	48
Devil's Lake	72	50
Dodge City	96	72
Dubuque	82	48
Duluth	64	46
Escanaba	72	42
Grand Rapids	70	40
Green Bay	70	44
Helena	60	54
Huron	58	52
Indianapolis	74	48
Kansas City	84	58
Marquette	76	46
Memphis	88	64
Milwaukee	70	50
Omaha	80	52
St. Louis	74	58
St. Paul	62	46
Sault Ste. Marie	68	36
Springfield, Ill.	70	48
Springfield, Mo.	80	64
Wichita	94	74

BALAKLAVA HERO KILLED.

[ASSOCIATED PRESS DAY REPORT.]

TOLEDO (O.) Sept. 2.—Joseph Bier, 80 years old, killed last night by a train, was a veteran of the Crimean War, and fought in the battle of Balaklava, being a witness of the "Charge of the Light Brigade."

HEAVY FROST IN MICHIGAN.

[ASSOCIATED PRESS DAY REPORT.]

MUSKEGON (Mich.) Sept. 2.—It is estimated that the loss accompanying the heavy frost of last night in Muskegon and Oceana counties will reach at least $150,000. Corn and potatoes are damaged the most, the former crop being almost a total loss. The frost is the heaviest that has fallen in this locality since 1869.

SECRETARY SAVES CHAUFFEUR.

[ASSOCIATED PRESS DAY REPORT.]

NASHVILLE (Tenn.) Sept. 2.—Secretary of War J. M. Dickinson appeared in the city court here today in behalf of his chauffeur, who was accused of exceeding the speed limit. It was shown the automobile was making only twenty-eight miles an hour, and the Secretary was on his way to the customshouse on official business. The case was dismissed.

MAY REOPEN HAZING CASE.

[ASSOCIATED PRESS DAY REPORT.]

NASHVILLE (Tenn.) Sept. 2.—After going over the records in the case of J. H. Booker, Jr., the cadet, who was dismissed from the United States Military Academy, August 19, for alleged complicity in a hazing case, Secretary of War Dickinson intimated today that the investigation of the case would be reopened.

KANSAS GETS WET.

[ASSOCIATED PRESS DAY REPORT.]

TOPEKA (Kan.), Sept. 2.—Eastern Kansas was given a thorough soaking last night and this morning. The rainfall continued for nearly twelve hours, and an inch and a half of water fell. It has had a beneficial effect.

FIRST CHURCH IN CENTURY

[ASSOCIATED PRESS DAY REPORT.]

PRATTSVILLE (Or.) Sept. 2.—This little, old town, snuggled away in the hills for more than one hundred years, will dedicate its first church Sunday. There have been churches all around Prattsville, but until the Rev. William L. Hooper built the present church, there never was one inside the town.

CLARKSON IN OVERALLS.

[ASSOCIATED PRESS DAY REPORT.]

KENOSHA (Wis.) Sept. 2.—Carrying out his determination to become a common laborer, Judge Joseph R. Clarkson, whose strange actions in leaving his home and friends to work in a button factory at Sabula, Iowa, caused a sensation a few weeks ago, went to work yesterday as an assembler of brass beds at the plant of a local company. The judge appeared at work in a suit of overalls, wearing an old golf cap and carrying his dinner in a common dinner pail.

SIGNIFICANT BUSINESS GAINS.

During the seven months of business ending July 31, 1909, The Times made a gain of 2782 columns of advertising over the same period of 1908. This is an average monthly gain of 397 columns, and approximately 10 per cent. The aggregates for the respective periods named are 30,656 columns for this year as against 27,981 columns for last.

Following is the tabulated statement, month by month, for each year, showing gains and totals:

Month.	1908	1909	Gain
January	4038	4803	765
February	3712	3896	184
March	4574	4467	....
April	4104	4504	400
May	4262	4765	503
June	3697	4259	562
July	3594	3962	368
Total	27,981	30,656	2782

The figures are a sure indication of the arrival of the prosperity wave. The Owens River enterprise, San Pedro annexation, the enormous loans and investments made by large eastern insurance companies in downtown business property, and the great influx of people from abroad, all point toward the sure and permanent progress of Southern California.

Resorts.

The Times Branch Office and Free Information Bureau 531 South Spring St.

Open Daily 8 A. M. to 9 P. M. | Telephone Sunset: MAIN 8200. Home 10291

Advertising Copy and Subscriptions Received

THE TIMES FREE INFORMATION AND RESORT BUREAU is for the accommodation of those seeking recreation, rest and recuperation among seashore and mountain resorts. Particulars are furnished regarding Hotels; their attractions, rates, etc. Photographs, circulars and transportation literature are kept on hand for inspection and distribution. Times readers can obtain here, in a few minutes, information that would take a week and in many instances longer to procure if they were compelled to write for it.

HOTEL VIRGINIA LONG BEACH CAL. CARL STANLEY, MGR.

Ye Alpine Tavern

Situated on Mt. Lowe. A mile above the sea. American plan, $3.00 per day, $15.00 per week. Choice of rooms in hotel or cottages. No consumptives or invalids taken. Telephone Passenger Dept., Pacific Electric Ry., or Times Free Information Bureau, for further information.

HOTEL MARYLAND

PASADENA.

Opens October 1st. Reservations by letter or conference with

D. M. LINNARD, Manager

COOL QUEEN OF THE PACIFIC. COOL

HOTEL REDONDO

And its SEVEN ACRES TROPICAL GARDEN. OVERLOOKING THE SEA. Famous as one of the most beautiful spots in California. Do not miss it.

SPECIAL RATES TO FAMILIES.

Regular Dinners Served in the Great Palm Dining-Room. REDONDO BEACH.

FIRST ANNUAL

Crescent Bay Round-Up

At Ocean Park, Sept. 6 to 12, Inclusive

L. E. BEHYMER now securing attraction at Seattle and the Northwest for the greatest Summer Carnival ever held in Southern California. Watch for announcement.

Camp Rincon

Gem of the San Gabriel Canyon. Music by Nelson-Whittemore Orchestra for dancing. Corn roasts at campfire. Dancing in the pavilion, trout in the river, swimming in plunge, tennis, croquet and a general good time. For information, see Times Free Information Bureau, 531 South Spring street; Peck-Judah Co., 553 South Spring street, or H. D. Briggs, Manager, Azusa.

Radium Sulphur Springs COLEGROVE, LOS ANGELES.

TAKE BATHS IN LIQUID SUNSHINE

DRINK THE MOST CURATIVE MINERAL WATERS IN CALIFORNIA.

It is radio-active, germicidal and purifies your blood by destroying disease germs, thereby revivifying, rejuvenating and increasing your Vital Force and circulation.

THE FOUR BATHS are a positive specific and cure Rheumatism, Asthma, Chronic Colds, Alcoholism, Neurigia, Sciatica, Diabetes, Bright's Disease, Obesity, Poor Circulation, Neurigia, Sciatica, Diabetes, Bright's Stomach, Heart, Liver, Kidney, Bladder, Blood, Skin, all Nervous and Spinal Diseases, Female Troubles. Beauty Baths make skin velvety, removes dandruff, grows new hair.

IT MAKES LIFE AND ROSES LIKE CHAMPAGNE.

Seemingly hopeless cases cured. Physician in charge. Send for booklet. Water by bottle or case. Take "Melrose Avenue" cars, via Broadway, direct to Springs; 1c fare.

GREAT NORTHERN RAILWAY

WHY NOT GO EAST

Via San Francisco, Portland, Seattle and Spokane, a delightful trip through the magnificent scenery and growing cities of the Great Northwest? IT COSTS NO MORE. Phone Sunset 1316, Home F1364. J. W. Phalon, Trav. Frt. and Pass. Agent., 600 So. Spring St., Los Angeles.

The "Fraser Sanatorium" (Edwin J. Fraser, M. D., Medical Director) is now prepared to receive patients suffering from Asthma, Bronchitis or Consumption. For particulars address Times Inf. Bureau, 531 S. Spring, or John D. White, Business Manager, Sunland, Los Angeles Co., Cal.

Arrowhead Hot Springs

GREATEST PLACE IN THE WORLD FOR THE CURE OF RHEUMATISM.

Rosebine Ranch Resort (4000 ft. Alt.) Acton, Cal.

The typical "Wild Western" cattle ranch, just opened to the public. Excellent deer hunting right on the range. Low summer rates. Full information Peck-Judah Co., 553 S. Spring, or Times Bureau, 531 S. Spring. Fare on S. P. only $1.75.

Carter's Camp Cool, Quiet, Restful

SANTA ANITA CANYON, SIERRA MADRE MOUNTAINS.

Take Sierra Madre cars to end of line, then one-half mile to camp. Stage meets cars. No consumptives or invalids. Home phone, Sierra Madre, Red 20.

ELSINORE Lake View Inn and Hot Springs

M. A. GARDNER, Mgr.

Overlooking Lake Elsinore. Swimming pool, mud, sweat, plain and plunge baths. Free consulting physician. Curative properties of our springs the best. Excellent rooms and table. Autolots' half-way house to San Diego. The Times Free Information Bureau, 531 S. Spring.

Bimini Hot Springs Hotel Los Angeles

The most curative treatment known for rheumatism; delightfully situated; hot mineral water, steam heat, and telephone in every room; no noise, no dust, and no tips. Street car to door. 5c fare. Dr. G. W. Tapp, Medical Supt.

ELSINORE, Bundy Hot Springs Hotel AND COTTAGES

Curative Hot Sulphur baths under Hotel roof. Free consulting physician. Good home cooking a specialty. The Times Free Information Bureau, 531 S. Spring. Address F. A. Amsbury.

Wheeler's Hot Mineral Springs 92 miles from L. A. via S. P. to Nordhoff and 7½ miles stage ride. Altitude 1300 feet. Shady mountain stream. Fine, fishing, good trails and saddle animals. Hot mineral water plunge and tub baths. Cottage rooms, board and baths, $12 to $14 per week. Furnished tent cottages for housekeeping. Particulars at Times Bureau or Peck-Judah Co., 553 S. Spring St. MRS. R. A. BLUMBERG, Prop., Nordhoff, Ventura Co., Cal.

GLENN RANCH Now open. Good trout fishing. The only real farm resort in Southern California where the table is abundantly supplied with fresh eggs, milk, fruit and vegetables. Information at The Times' Free Information Bureau, 531 S. Spring st. Daily stage from Keenbrook.

MT. WILSON HOTEL

6000-foot elevation. Cool, clear, comfortable. Tel. Sub. 5, 4 bells, Pasadena. F. B. ROSS, Manager.

FOLLOW'S CAMP Most Popular Mountain Resort in So. California.

Something doing every minute—tennis, croquet, swimming, hunting, fishing, picnics, barbecues, dancing every night; splendid table. Take Santa Fe or Pacific Electric to Azusa. Stage leaves daily 9:30 a.m. See Peck-Judah Co., 553 So. Spring, or write or phone R. M. Follows, Azusa. Phone Home "Azusa 53."

Camp Baldy Elevation 6700 feet. In San Antonio Canyon.

The finest Mountain Camp in Southern California. Splendid automobile road. Rates $2 per day, $11 up per week.

For folders and information address CAMP BALDY, ONTARIO, CAL.

ORCHARD CAMP 3½ miles from Sierra Madre, on the old Mt. Wilson trail. Elevation 3250 feet; most accessible mountain camp to Los Angeles. Plenty of shade and running water; an ideal spot for your vacation. Information Peck-Judah Co., 553 So. Spring St., Times Information Bureau, P. O. Box 161, Sierra Madre, Cal. Home Phone Sierra Madre 48.

City Hotels.

PARK APARTMENTS Palatial for refined people. Everything of highest class. On beautiful West Seventh street heights. Grand location and view. Extensive grounds, palms, lawn and trees. Like Fairyland. Magnificently furnished and appointed. 721 Golden ave., near W. 7th and Bixel Sts. Phone 54506.

MARENGO APARTMENTS 944 Francisco St. New, just opened. Highest class; for people of wealth and refinement. Richly furnished; 3 parlors, 3 double beds. Phone 51205.

$10.00 PER WEEK—American Plan For the months of Aug., Sept. & Oct.

HOTEL HOLLYWOOD, Hollywood, Cal.

Midway between Los Angeles and the ocean. Write for booklets. Phone 57913.

HOME TEL. 24505. SUNSET WEST 5544.

HARTMANN APARTMENTS

924 W. WASHINGTON ST., corner Oak. Perfectly appointed and first-class in every respect. All outside rooms, large and most elegantly furnished.

WALDEN APARTMENTS New apartments, completely furnished. Block south of Redondo Hotel, on Catalina ave. Bath with each suite. REDONDO BEACH, CAL. MRS. SPRINGER, MGR.

City Hotels.

When You Visit Los Angeles Stay at

KING EDWARD HOTEL ABSOLUTELY FIRE PROOF

All outside rooms, with hot and cold water. Steam heat; telephone in every room. Single room 75c per day—two people, $1. Front room $1 per day—two people, $1.50 per day. Room with bath, $1.50 per day—two people, $2 per day. European plan. Excellent cafe in connection. Special breakfast, 35c. Special luncheon, 35c.

COL. E. DUNHAM—W. E. SMITH, Proprietors.

Hotel Preston

206 East Ninth. Strictly modern apartments or single rooms; wall beds, buffet kitchens, steam heat, excellent service. Reasonable rates per day. Special rates to permanent patrons. Phone F6164.

The "Leighton"

All Westlake cars pass the hotel. Rooms $1.00 up. Meals a-la-carte. First-class, quiet, good.

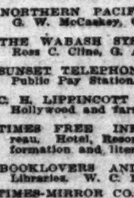

Hotel Orena

705 West 7th St., opposite postoffice. Beautifully furnished.

Hotel Sequoia

619 S. OLIVE.

Under New Management.

European plan. Modern, well furnished; cool, quiet, steam heat, hot and cold water in every room, private and free bath. Just a step to business center. Elevator and bell service. Special low rates to permanent guests.

WESTLAKE HOTEL.—729 Westlake Ave. Phone 1091. Main 94. Select family hotel on the American and European plan. Large Sun Parlor and billiard room free to guests. Table unexcelled. Summer rates now in effect. Special to families. ROBT. D. MURRAY, Proprietor.

City Restaurants.

Cafe Bristol

An attractive place for after-theater refreshments. Cool dining-room, dainty menu, prompt service, delightful music. In the basement H. W. Hellman Bldg., 4th & Spring.

Levy's Cafe

Business Men's Lunch Daily in Grill, 40 cents, including coffee, tea, beer or wine. Quick service.

Meet your friends for lunch and dinner at the

Palace Cafe

Corner First and Spring Sts. A. JAHNE, Prop.

Music by the American Ladie's Orchestra.

Resorts.

Times Branch Office 531 S. Spring

DIRECTORY OF OCCUPANTS.

NORTHERN PACIFIC RAILWAY. G. W. McCaskey, G. A.

THE WABASH SYSTEM. Ross C. Cline, G. A.

SUNSET TELEPHONE. Public Pay Station.

C. H. LIPPINCOTT & CO. Hollywood and farm lands exhibit.

TIMES FREE INFORMATION BUREAU. Hotel, Resort and Railway information and literature.

BOOKLOVERS AND TABARD INN Libraries. W. C. Loughbon, Jr., Mgr.

TIMES-MIRROR CO. Times "Want" ads and subscriptions.

AMES BROS. "See America First" cabinets and hotel representatives.

SAN JOAQUIN VALLEY INFORMATION Bureau. Lectures and stereopticon exhibition. J. W. Bledsoe, Mgr.

BOND DEPT. N. Y. CENTRAL REALTY CO.

Our Service Free

Complete information about all of resorts, rest and recreation places of this coast country—Tahoe, Klamath, Paso Robles; the springs in Lake county, as well as mountain and seaside resorts. We can help plan your vacation.

See Us Today

SUNSET MAGAZINE HOTEL AND RESORT INFORMATION BUREAU.

City Ticket Office Southern Pacific SIXTH AND SPRING STS.

Yoch Laguna Beach Hotel LAGUNA BEACH, CAL.

The picturesque mountainous coves, restful atmosphere, and healthful meals at hotel, make Laguna Beach an ideal place to spend a vacation. Furnished cottages to rent. Automobiles meet Pacific Electric cars, Santa Fe and Southern Pacific trains at Santa Ana daily. Automobiles leave Santa Ana at 10:15 a.m. and 3:15 p.m. For further particulars, write or phone to hotel, City Office 531 S. Spring st. Sunset Long Distance Phone Main 234. T. F. DOYLE, Mgr.

Oakglen Lodge

A family home in the mountains. Detached bedrooms, good food, saddle horses, tennis, hunting; or quiet under big oak trees. For full particulars and special rates, see Peck-Judah Co., 553 So. Spring St., or Times Information Bureau. Address Beaumont, Cal.

SAN JACINTO HOT SPRINGS

Wonderful cures effected by the hot mud sulphur baths. Trained attendants. Modern hotel and bath houses. On the Santa Fe. See Geo. D. Taylor, Security Bldg., or Peck-Judah Co., 553 S. Spring.

Pinecrest

California's finest mountain resort. Located in the San Bernardino Mountains. For rates, booklets, etc., PECK-JUDAH CO., 553 S. Spring St. Southern Pacific Co., 600 S. Spring.

City Hotels.
n You Visit Los
ngeles Stay at
EDWARD HOTEL
rooms, with hot and cold
up heat; telephone in every
gle room 75c per day—two
From room $1 per day—
$1.50 per day. Room with
per day—two people, $2
European plan. Excellent
nection. Special breakfast,
ial luncheon, 35c.
DUNHAM—W. E. SMITH,
Proprietors.
el Preston
nth. Strictly modern apart-
gle rooms; wall beds, buffet
eam heat, excellent service.
rates per day. Special rates
patrons. Phone Fi164.
"Leighton"
ake cars pass the hotel.
Rooms $1.00 up.
Meals a-la-carte.
Clean, quiet, good.
Hotel Orena
708 West 7th St.,
opposite postoffice.
Beautifully fur-
nished.
otel Sequoia
519 S. OLIVE.
New Management.
Modern, well furnished,
team heat, hot and cold
ter, private and free
ths to business center.
bell service. Special low
anent guests.
HOTEL.—729 Westlake Ave.,
ake 36. Select family Hotel
and European plan. Large
illiard room free to guests.
Summer rates here in ef-
families. ROBT. D. MUR-
Restaurants.
e Bristol
nches for after-theater re-
ant dining-room, dainty
ions, delightful music. En-
W. Hellman Bldg., 4th &
y's Cafe
Men's Lunch
rill, 40 cents, in-
coffee, tea, beer
Quick service.
friends for lunch and
ce Cafe
rst and Spring Sts.
A. LAHNE, Prop.
merican Ladie's Orches
Resorts.
Branch Office
S. Spring
OF OCCUPANTS.
ACIFIC RAILWAY.
ect to A.
SYSTEM
O.
PHONE
ation.
OTT & CO.
farm lands exhibit,
INFORMA-
BU-
ment and Railway in-
mation.
AND TABARD INN
G. Loughton, Jr., Mgr.
CO.
ons and subscriptions.
"See America First"
ized representatives.
VALLEY INFORMA-
ptiques and stereopti-
J. W. Hledsoe, Mgr.
E. CENTRAL REAL-
rvice Free
ation about all of re-
reation places of
s—Tahoe, Klamath,
springs in Lake
mountain and sea-
can help plan your
s Today
INE HOTEL AND
MATION BUREAU.
e Southern Pacific
SPRING STS.
Beach Hotel
EACON, CAL.
mountainous coves,
e, and healthful
ake Laguna Beach
spend a vacation.
to be rent.
Pacific Electric
Southern Pacific
daily. Automo-
Ave. at 10:15 a.m.
rculars, write or
City Office 321 S.
Long Distance
F. DOYLE, Mgr.
n Lodge
the mountains. De-
good food, saddle
ing; or quiet ur-
for full particulars
Pack-Judah Co.,
or Times Informa-
Beaumont, Cal.
JACINTO
SPRINGS
rest
mountain resort,
Berardino Moun-
klets, etc., on
& Spring St.

BIG RECEPTION.

KING OF DENMARK TO DECORATE EXPLORER COOK.

[BY DIRECT WIRE TO THE TIMES.]

COPENHAGEN, Sept. 2.—[Exclusive Dispatch.] Dr. Cook's achievement has caused a great sensation throughout Denmark. Many preparations are being made for an enthusiastic reception of the explorer on Danish soil. The Royal Geographical Society is arranging a brilliant festivity in his honor, and the King will give Dr. Cook a decoration.

Arctic explorers here, who know the polar hero personally, long ago gave up hope, and feared the two expeditions sent out to find him were destined to be futile. Most of the people were inclined to be skeptical when the first report came, but it was only for a short time, as the message was confirmed from many directions, and was spread over the world from Copenhagen.

The Danish royal inspectors of North Greenland sent word by the steamer Hans Egede of Dr. Cook's journey. The Danish explorer, Knud Rasmussen, who remained at Cape York for several years, being the only white man there, also confirmed the report. He was the one white man to assist Dr. Cook in his preparations for the journey to the north, at Cape York. Rasmussen, who speaks the language of the natives, helped to buy the dogs and to induce the Eskimos to accompany the American, and saw him off when he left.

One of the members of the Greenland administration, who met Dr. Cook in Greenland, says that the explorer is a man of the strongest and most honest character, and that when he says he has reached the pole, no other statement is necessary. Roald Amundsen, who was with Cook on the De Gerlach Antarctic expedition, says the doctor is a brilliant Arctic explorer, and a thorough gentleman.

"It is likely that he followed the Peary route and used Peary's dogs and natives," Amundsen is quoted as saying. "He has made the world's greatest sledge journey, and the man is worthy of the remarkable achievement."

Mr. Costa of Brooklyn, an old personal friend of Dr. Cook, now in Copenhagen, expresses the highest admiration for him. "But Commander Peary will be furious," he said. "Poor Peary. I am sorry to have to leave now, but remember me to Dr. Cook, and congratulate him for the Explorers' Club of Brooklyn, which he formed."

The president of the Greenland administration says that Dr. Cook probably boarded the Hans Egede at Umanak, next to the most northerly colony of West Greenland. The steamer left Greenland August 22. The Danish Greenland boats do not usually stop on their way back, but this time the Hans Egede halted there. She is expected here next Saturday.

DANES GIVE CREDIT.

[ASSOCIATED PRESS NIGHT REPORT.]

COPENHAGEN, Sept. 2.—Dr. Frederick A. Cook's credit stands so high with Danish polar experts that the first message announcing his success in reaching the North Pole, meager as it was, was accepted as conclusive, Commodore Hovgaard said today:

"I believe the message is true because Dr. Cook is most trustworthy and opposed to all exaggeration."

C. A. Nielzen, an official of the Greenland administration department, said:

"When Dr. Cook says that he reached the pole there can be no doubt about it. His scientific discoveries will prove that."

A committee under the presidency of the Minister of Commerce has been formed to arrange a fitting reception to Dr. Cook on his arrival at Copenhagen.

Dr. Maurice F. Egan, the American minister, will be aboard a special steamer that will be sent out by the Royal Geographical Society tomorrow to meet Dr. Cook, who is on his way here on the steamer Hans Egede.

The Danish government tonight dispatched the torpedo boat Juland from Aarhus to meet Dr. Cook, and the Juland will probably come across the Hans Egede off the Skaaw. The commander will convey congratulations to the explorer on behalf of the government.

The special committee of the Royal Geographical Society will invite Dr. Cook to be the society's guest during his stay at Copenhagen.

UNFAIR TO USE PEARY'S ROUTE.

[ASSOCIATED PRESS NIGHT REPORT.]

PORTLAND (Or.) Sept. 2.—Dr. L. O. Wolf, surgeon with Commander Peary's expedition of 1905-6, and at present a resident of this city, while in no way disparaging Dr. Cook's accomplishment in reaching the North pole, is inclined to criticise the discoverer for the alleged following of a portion of the route which Peary has been working out for the last twenty years.

Dr. Wolf says that Dr. Cook, in thus using Peary's route, violated the ethics of Polar expeditions, and asserts that the discoverer of the pole should have followed a route of his own.

Dr. Wolf says that scientific investigation of the claims advanced by Dr. Cook very soon will determine whether or not the latter actually stood at the pole.

According to Dr. Wolf, it would be impossible for an explorer to manufacture proofs which would withstand the microscopic scrutiny of scientific men.

Dr. Wolf explains further than the date of Cook was not taken at a time unusual for Arctic pole chasers.

The date of reaching the pole is signed by Dr. Cook as April 21, 1908. Dr. Wolf shows that Peary reached his farthest northern point April 26, the Duke of the Abruzzi, April 25; Nansen, April 7, and Peary in 1902, April 21. These dates all demonstrate that the various explorers made their trip at the same period of the year as Cook.

ZEPPELIN PLAN NOT DISCOURAGED.

[ASSOCIATED PRESS NIGHT REPORT.]

BERLIN, Sept. 2.—Prof. Hergesell, the scientific adviser of the proposed expedition to the North Pole in the Zeppelin airship, speaking today of Dr. Cook's achievement, said that the Zeppelin expedition would not be affected in any way.

"When we first proposed to go to the Arctic in an airship," he said, "the reaching of the North Pole was a matter of indifference to us. Our main object was to show how a dirigible balloon could be used for exploration.

"Our airship is intended for surveying and the taking of photographs, and it will be so constructed as to land on the drift ice, if necessary.

"There is still much to be done in Arctic exploration, and there is the probability of great goegraphical discovery. We regard Dr. Cook as a serious man, but as he had only Eskimos with him, any great enrichment to science through his expedition is hardly likely, as it must have been impossible for him to carry the necessary instruments."

El Paso Claims Share in Discovery.

EL PASO (Tex.) Sept. 2.—El Paso claims a share in the discovery of the North Pole, since J. G. Bradley, who carried Dr. Cook to the polar seas and outfitted him for his trip to the pole, was for many years a resident of this city, and accumulated a fortune here in the pioneer days.

EXPLAINS.

MAY LAY CLAIM TO TERRITORY.

LOCAL SCIENTIST COMMENTS ON POLAR DISCOVERY.

Says the President Can Now Issue a Proclamation Stating to the World That Land Found by Dr. Cook Belongs to the United States—Interpretation of Phenomena.

"I think the President of the United States can now issue a proclamation to the world stating that the North Pole and all the territory discovered by Dr. Frederick A. Cook belongs to the United States," said Prof. William H. Knight, vice-president of the Southern California Academy of Sciences, yesterday.

"When I first saw the reports that Dr. Cook had discovered the North Pole, I thought it was a fake, but the report in this morning's Times bears all the internal evidences of truthfulness.

"I regard this discovery as one of the most important of the century. Dr. Cook has given the world something new and something that is interesting to every scientific man, to every intelligent man and to every schoolboy. To the entire world he is a hero.

"One cannot imagine the experience he must have had, the inspiration that must have come to him as he stood there on the axis of the earth, knowing that he was the first white man who had ever accomplished the great feat, and knowing that he was to give the wonderful news to the world that at last the North Pole had been found.

"I am rather disappointed to know that the pole is not on land. I have hoped that when discovered it would be on land so that a pole or monument might be planted with the American flag on it.

"Dr. Cook's discovery has established that the pole or the northern axis of the earth is in the sea, whether it is out in the open sea or near some coast he seems unable to state.

"I am also sorry that he did not mention whether he saw the North Star in its zenith. From the reports the atmosphere was so hazy that I presume he could not see the North Star, and then, of course, he was at the pole in the latter part of April, and while he was unable to see the sun on account of the mist, yet there was probably enough light shining from the sun for twenty-four hours during the day so it outshone the stars.

"The peculiar illumination mentioned as purple light was probably caused by the air being filled with frozen mist coming up from the lower latitude, and this, together with the electricity peculiar to that region, doubtless produced that strange phenomenon.

"Many people have said 'What is the use of trying to discover the North Pole? There would be nothing to see as you could only look in one direction.' There are three reasons why the discovery is most important. First, we have discovered nearly every other part of the earth's surface. Another is that the location of the South Pole is practically certain, that is, it is on a continent of ice, and the third is that the North Pole is in a sea of ice, and not on land.

"Another important discovery is also made, and that is that Greenland is bounded on the north by water. Three sides of Greenland had been discovered before, and many thought that the North Pole would be found on Greenland, but Dr. Cook has proven that the Polar Sea is on the north of Greenland, making it an island.

"I had the pleasure in 1905 of writing an article giving an account of Prof. Amundsen reaching the magnetic pole. He was the first man who stood under the magnetic pole. He accomplished it all by water, having sailed in the open sea until he reached the desired point.

"It will certainly be most interesting to the whole world to get Dr. Cook's diary showing the various conditions, the currents and the effect of the various directions of the wind, etc.

"He speaks of encountering a very high and bitterly cold wind when he was at the pole. Whether this wind is constant or whether it was simply a condition when he was there may be determined by his notes. His notes regarding the north coast of Greenland will also be a great addition to geography.

"His records will doubtless solve many questions regarding the various currents to and from the Polar Sea.

"Many brave and courageous men have lost their lives in an attempt to find the North Pole, and much money has been spent both by the various governments and by private enterprises, but both the lives and money have been spent in a noble cause, and those who have lost their lives, and those who have made the attempt, and are still living, are all heroes. They have all contributed to science, and to the general knowledge of the world."

HAWAIIANS WANT SHIP SUBSIDY.

Propose Either That or Removal of Coastwise Restrictions on Island Traffic.

[ASSOCIATED PRESS NIGHT REPORT.]

HONOLULU, Sept. 2.—At the luncheon which will be tendered to the Congressional delegation tomorrow by the Hawaiian Merchants' Association, the passage of a ship subsidy bill by Congress or the suspension of the coastwise navigation regulations with respect to the islands in order to allow vessels of foreign register to do business between island ports and the mainland will be strongly urged upon the visiting lawmakers.

Speaking on this subject today, Congressman Richard A. Bartholdt of Missouri said he favored the removal of the coastwise restrictions so far as Hawaii was concerned, but that he felt great doubt whether Congress would enact any ship subsidy measure embracing other than mail lines.

FRANK G. CARPENTER'S letter in The Times Magazine, the coming Sunday, will tell all about "The New Peking."

NERVOUS WOMEN

Need Just This Tonic Treatment to Build Them Up.

The first thing to do when threatened with nervous trouble is to stop the cause of it if possible, whether it is irregular living, worry or whatever it may be. Then the nerves must be given special nourishment and the blood must be kept pure and rich. This is the mission of Dr. Williams' Pink Pills and this is why the pills have been used with such great success in nervous trouble that did not yield to ordinary methods of treatment.

These pills are a tonic for both men and women but are especially adapted for girls and women of all ages, and give health and strength to the nervous and exhausted as is shown by the experience of Mrs. H. J. Bradford of No. 1514 Spurgeon street, Santa Ana, Cal. She says:

"A few years ago I began to lose flesh rapidly until I weighed only about 100 pounds. Before this I had always been well and quite fleshy. I also became very nervous and would lie awake all night long. I had frequent crying spells which I could not seem to help and which the least little thing would bring on. Excitement or noise made me very nervous. I had a craving for sour things, but my appetite was variable. At times I would feel very well, but this would be only when I kept very quiet.

"The doctor pronounced my trouble neurasthenia or nervous debility. I was under his care for over two years. Sometimes he would treat me regularly and then he might not have to call in two months. I did not get well under his treatment and was finally advised to try Dr. Williams' Pink Pills by a friend who had used them for nervousness. After taking a few boxes of the pills I could sleep better and I began to improve gradually until I was cured. I haven't been troubled with nervousness in some years now and consider the benefit I received from Dr. Williams' Pink Pills to be wonderful."

Dr. Williams' Pink Pills contain the elements necessary to make new blood, and, as the nerves get their nourishment from the blood, have been found invaluable in a wide range of diseases of the blood and nerves, such as rheumatism, after-effects of the grip and fevers, neuralgia, nervous debility, St. Vitus' dance and even partial paralysis and locomotor ataxia.

Dr. Williams' Pink Pills are sold by all druggists, or will be sent, postpaid, on receipt of price, 50c per box; six boxes for $2.50, by the Dr. Williams Medicine Co., Schenectady, N. Y.

CRIES QUITS.

PROMISES LIKE FRENCH PASTRY.

CHARGE MADE AGAINST LOCAL MINE PROMOTER.

"Indignant" Subscriber to Nevada Mine Purchasing and Holding Company Wants His Note for Thousand Back, and Judge Bordwell Grants Him Temporary Restraining Order.

Alleging that the promises and representations of F. A. McDonald, a mining man and broker, living at No. 2646 La Salle street, were light as French pastry and made with practically the same end in view, G. T. Richardson yesterday obtained from Judge Bordwell a restraining order, forbidding the defendant to part with a promissory note for $1000, given for payment of a subscription to stock in a mining company organized by McDonald.

The complaint, filed in the Superior Court, alleges that the note was given May 1 last, upon rosy representations. The plaintiff declares that McDonald asserted that the Nevada Mine Purchasing and Holding Company was backed by men of substance and standing in the community. This the plaintiff asserts he has since found to be false, and that two of the men named by McDonald had gone to him and demanded the money they had invested in the scheme, returned to them. Later, still another of the "backers" demanded his coin. The broker "came through," says the complaint.

Richardson continues with the statement that at present, of the ten "bona fide" subscribers, claimed by McDonald, there now remains McDonald himself, his father and his mother-in-law—and of course, the unwilling subscriber, Richardson.

Continuing his allegations, Richardson asserts that the time the note was given, McDonald promised to organize subsidiary, or holding companies, to operate the properties taken over by the Nevada Mine Purchasing Company, and that the subscribers to the parent company would have a chance to get in "on the ground floor" with the branches. According to the indignant plaintiff, this was never done.

Richardson continues by asserting that McDonald induced the Nevada company to buy, through the company of which he is majority stockholder, half interest in the F. A. McDonald company and the Milner MacLaren Mining and Leasing Company. This was done, so Richardson declares, after McDonald knew that the lease of the last-named concern had been forfeited and was valueless.

Through his attorney, Willard E. Lyons, of the H. W. Hellman Building, Richardson approached McDonald with the offer to return the stock, as the other subscribers had done, but his offer was refused, and McDonald announced that he intended to indorse Richardson's note. This Richardson alleges alarmed him and he applied to the courts for aid in straightening out the tangle.

Judge Bordwell yesterday ordered McDonald to refrain from disposing of the note in any way, and to appear in the Superior Court on the 20th inst. to show cause why the restraining order should not be made permanent, and the note returned to Richardson in exchange for the stock in the Nevada Mine Purchasing and Holding Company which the plaintiff in the action so ardently desires to get off his hands.

Efforts to get into communication with Mr. McDonald last night and obtain from him a statement in regard to the allegations made in the action brought by Richardson, were failures.

SUPERVISING ENGINEER.

Daniel S. Halliday was named yesterday as Supervising Engineer for the Good Roads Advisory Committee. It will be his duty to give opinions on all engineering problems in connection with the county highway system, making his reports to the Advisory Committee. The selection of Mr. Halliday was made by William Mulholland, Chief Engineer of the Los Angeles aqueduct, and City Engineer Hamlin, members of a sub-committee of the Advisory Committee. It is expected that the appointment will be ratified at a meeting of the whole committee, to be held tomorrow.

STARS FOR EASTERN STAR.

Under Auspices of Matrons Charity Concert and Baby Show Will Be Given.

A benefit concert will be given this evening at Simpson Auditorium by the Matrons' Association, Order of the Easter Star, at which many of the leading artists of the city will take part. The purpose of the concert is to raise a fund which is to be devoted to charity.

In the past year many calls for aid have been made and responded to by this organization, and it is in order to meet the growing demands, made by worthy women becoming stranded in this city, that the matrons seek to establish a permanent fund for this use; accordingly the concert this evening has been planned. Mrs. Lloyd W. Harmon is in charge of the benefit.

The programme includes four songs by Harry Girard, the noted baritone. Mr. Girard's songs will be "Where'ere Ye Walk" (George Frederick Handel;) "Ay Ye Warriors" (Giovanni Apolloni;) "The Dew Upon the Lily" (Edward German,) and "It is Enough."

Miss Myrtle F. Ouellet will give two numbers on the harp, "Mazurka" (Schuecker,) and "La Danse des Sylphes" (Godesroid.) Before coming to Los Angeles Miss Ouellet was harpist for the New Haven Symphony Orchestra, under Horatio Parker.

"Zingerella" (Edwards I McDowell) will be the offering of Mrs. Helen C. Kingston; Miss Mabelle Clarke, dramatic soprano, will sing "Villanello" (Dell Aqua;) Miss Hilda Kaginsky will give two whistling solos, "The Invitation" (Anita Owen,) and "Carissima," from the opera of "The Red Feather;" Mmes. Ada Marsh Chick and E. W. Martindale will give a piano and organ duet from Rubinstein, and a male quartette composed of Messrs. Jackson S. Gregg, N. P. Sessions, Irving H. Andrews and W. C. Hancock will give "A Winter's Song" (Bullard,) and "The Sandman" (Prothers.)

Accompanists for the concert will be William H. Pfaff, Ada Marsh Chick and Mrs. Shelden Morris.

A baby show on the grounds of Huntington Hall will be held tomorrow afternoon in connection with the benefit.

Miss Mabelle Clarke,

dramatic soprano, who will take part in a concert tonight at Simpson Auditorium, given by matrons of the Eastern Star.

Mrs. Lloyd W. Harmon,

who is in charge of the benefit concert given by Eastern Star matrons.

Breakfast From 8 to 11 For 15c

Home 10571 Sunset-Broadway 4944

Broadway Department Store

BROADWAY COR. 6TH. LOS ANGELES. ARTHUR LETTS

Lunch From 11 to 2 For 25c

STORE IS OPEN SATURDAYS FROM 8 A. M. TO 6 P. M.

Trotteur Dresses of Sheer Batiste at $3.75

The full significance of Bargain-Friday is exemplified here. Fresh, desirable Trotteur Dresses, with a front and back panel of fine tucks, extending from the low neck to the knee; flounce pleated to the knee. These are in white only; worth so much more that you would hardly credit the reduction. We head the Friday bargain list with these, while they last, at $3.75.

Soiled Waists—a Friday Clearance

From the week's active selling scores and scores of white waists have accumulated. Some are soiled, others are crumpled just enough to prevent them getting into regular stock at regular prices. We put prices on them that will mean quick riddance.

White Waists 23c

A big table heaped high with these, representing nearly every size. Waists of lawn, trimmed with lace and embroidery and tucks. How long do you suppose they will last at 23c

Soiled Waists 48c

Earlier these sold at 75c and $1.00. Waists of white and plain black lawn. Many elaborately trimmed with lace and embroidery. While the sizes are broken nearly all sizes are represented. Long and short sleeve styles at 48c.

Chambray Gingham

In the neighborhood of 1000 yards of this plain colored chambray gingham; a quality that seldom sells at this very low price. These are short lengths, but very desirable. Third floor, today, special..... 4c

Foulardine Remnants

Were these not remnants we would have to price them to you at 35c yard. During a recent big mill remnant sale we sold it as an unusual special at 15c. Now, for today, 150 yards in assorted plain colors, at, yard 8⅓c

36x36 Pillowcases

Take the material alone in these 36x36-inch pillowcases and it would cost over 5c. Besides that they are well made, with wide hems. Full bleached. As long as they last, on the third floor, today, each 5c

20c Floral Organdies

What does it matter to you if we have only 15 pieces of this fancy floral organdie? It is just enough matter to us to reduce its price to 5c a yard for clearance. Choice of a variety of colors. Yard 5c

$1.50 Lounge Robes

We're going to sell this collection of lounge robes in the Friday Bargain Sale at exactly half. Not because they are in the least way undesirable, but because it is a limited lot. Choice of assorted color effects in cross-striped designs 75c

65c and 75c Curtains

They are the regular Nottingham lace curtains that we sell at 65c and 75c. With wide and narrow borders—just the patterns for bedrooms and dining rooms. Choice of white and Arabian at the special price of, pair 50c

Persian Lawns

This is just the sheer, fine quality that you want for shirt waists and baby dresses; 27 inches wide and in remnant lengths that can be used for the above mentioned purposes. Full pieces sell for 7½c and 8 1-3c yard. These remnants, yard 3⅓c

Dress Ginghams

These being remnants from 4 to 12 yards, it is about the same as buying off the full pieces. Among them are fancy stripes, checks and plaids. At this price you should buy ginghams for your children's school dresses. Yard 4½c

Hurry Out These Wash Coats Marked $5 to $10 $3.95

Here they are—full length and three-quarter length coats of pure linen, imported reps and cotton.

Some even are trimmed with lace; others plain tailored.

Materials and workmanship are unexcelled. Late ideas are included with the jet button trimmings. White and natural.

Mary Garden Capes of Fine Cotton Rep. $3.95

Included with the wash coats are a few of the very popular Mary Garden capes. They are made of fine quality rep in white and colors. They are trimmed with jet buttons.

What woman can afford to overlook this opportunity—$5.00 capes for $3.95.

LAW KNOWS NO DISTINCTIONS.

GOV. GILLETT REFUSES PARDON TO MILLIONAIRE BRADBURY.

[ASSOCIATED PRESS NIGHT REPORT.]

EUREKA, Sept. 2.—The petition for pardon made in behalf of William Bradbury, the 74-year-old capitalist of Corte Madera, sentenced to serve one year in San Quentin penitentiary for perjury, who was committed to the State's prison today, was formally denied by Gov. Gillett in a decision handed to Bradbury's attorneys tonight.

The text of the Governor's findings follows:

"In the matter of the petition of William Bradbury for pardon:

"A reprieve of thirty days was granted to the above-named petitioner to enable him properly to present his petition for a pardon.

"This reprieve was granted because the judge and jury who tried the case requested me to pardon the petitioner before his term of imprisonment at San Quentin had commenced, and not desiring to do so without making a full examination into his case, a reprieve was granted giving him time in which properly to present his petition and serve a copy of same upon the District Attorney of Marin county, and also give notice of his intention to apply to me for a pardon.

"I have most carefully examined all of the records and papers submitted to me by the petitioner and can find nothing therein which would warrant me in granting him a pardon.

"It is not contended that the petitioner is innocent of the offense charged against him and, in fact, the records submitted by him clearly show that he is not; but it is urged on his behalf that he has already been sufficiently punished for the crime which he committed. This punishment covers the worry and anxiety of his trial and his imprisonment for thirty days in the county jail during the period of his reprieve.

"This is punishment which falls upon every one charged with violation of a law of this State, and if it could be used as a basis or reason for granting pardons, no one would ever receive the punishment provided by law. The petitioner received the smallest punishment the court could impose for the offense which he committed, and while it is to be regretted that one of his age should be confined in the State prison, still the laws must be enforced against all alike, irrespective of their age or their standing in the community in which they reside.

"The prayer of the petitioner for a pardon is hereby denied.

"Dated September 2, 1909.

(Signed) "JAMES N. GILLETT,
"Governor of California."

UNDELIVERED TELEGRAMS.

There are telegrams at the office of the Western Union for John H. Gray, Gus Brown, Smith Crowder, R. N. Dickman, E. A. Wittsee, Mrs. C. H. O'Neill, Mrs. Frank Comerford, James W. Bellaire, Hazel Sick, Robert Ewing, H. C. Hawkins, Fred Lockley, Mrs. Lynch, F. M. Selby, John R. Moaley, J. L. Whitney, Rudolph Schiller, E. C. Post, W. C. Dewery, Mrs. B. W. Kindel, Mrs. M. M. Smith, O. K. Forgery, Mrs. C. J. Kocherspreger, Mrs. Grant Holland, Will Simmons.

Raymond Hitchcock, the comedian, was given a clean bill on the New York criminal court records yesterday, when the Court of Sessions dismissed the remaining four indictments charging misconduct.

The True Seeker For Health

selects food to keep health, passing by the soggy, starchy, greasy foods and selecting food and drink made specially to keep Brain and Nerves as well as Body nourished, vigorous and strong.

Keen Brains, Strong Nerves, Healthy Bodies

Are built on

Grape-Nuts FOOD

because the natural food elments for just these purposes are combined in Grape-Nuts and all are predigested so the weakest invalid or the strongest athlete can digest and be thoroughly nourished, thus every part of the body grows strong.

A feeling of reserve force and easy poise all over is soon earned.

Trial proves this pleasant fact.

"There's a Reason"

Get the little book, "The Road to Wellville," in pkgs.

POSTUM CEREAL CO., LTD., BATTLE CREEK, MICH.

Manco Salmon

The Fish with the fascinating flavor.

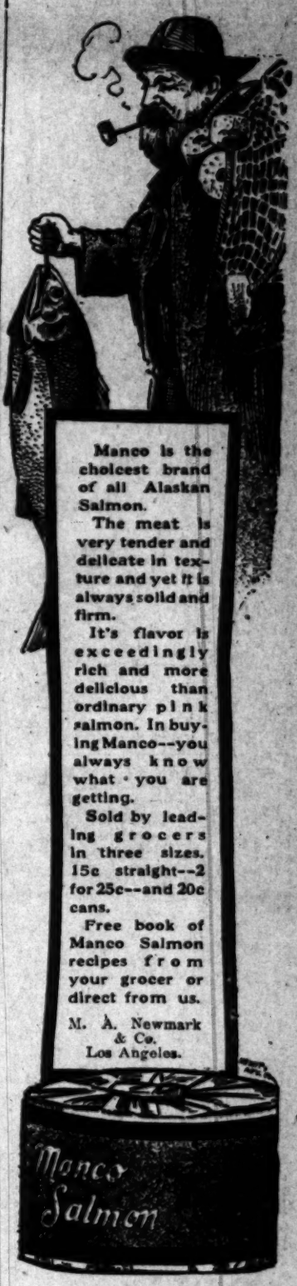

Manco is the choicest brand of all Alaskan Salmon.

The meat is very tender and delicate in texture and yet it is always solid and firm.

It's flavor is exceedingly rich and more delicious than ordinary pink salmon. In buying Manco—you always know what you are getting.

Sold by leading grocers in three sizes. 15c straight—2 for 25c—and 20c cans.

Free book of Manco Salmon recipes from your grocer or direct from us.

M. A. Newmark & Co.
Los Angeles.

Matheson & Bernor Clothes for Men
Broadway, Cor. 3rd.

SPORTING NEWS, LOCAL AND TELEGRAPHIC.

GRAND CIRCUIT.

SIMON KENTON TO THE FRONT.

The Eel from Scratch Paces Third at Readville.

Bard Allerton Second With a Big Handicap.

Margin Wins Big Purse in Massachusetts Trot.

[ASSOCIATED PRESS NIGHT REPORT.]

READVILLE (Mass.) Sept. 2.—Simon Kenton, with a handicap of 315 feet, won the American pacing derby at the Readville trotting park today. Bard Allerton, handicap 450 feet, was second, and The Eel, scratch, third. Time, 2:12.

Up to the time he passed the winning post nobody had considered him as a worthy candidate, the favorite being Asa Wilkes with The Eel a strong second choice in the betting.

Summaries:

American Pacing Derby, handicap, one and one-half miles, value $15,000 ($9000 to winner, $1500 to second, then graded to $150 for fifteenth horse.)—Simon Kenton, 2:12, br.h., by Bernadotte (Talman), won; Baird Allerton, 2:15 (Fox,) second; The Eel, scratch (McEwen,) third; Gentley, 2:16 (A. Wayland,) fourth; Diri, 2:16 (Carpenter,) fifth; Brenda Yorke, 2:08 (Nuckols,) sixth; Cecilian King, 2:11 (Cox,) seventh; Asa Wilkes, 2:09 (Bardwell,) eighth; Frank S., 2:15 (Gillies,) ninth; Oakland Son, 2:14 (Ernest,) tenth; El Gale, 2:12 (Hayden,) eleventh; Charley King, 2:15 (O'Neil,) twelfth; Dillon Queen, 2:10 (Kelley,) thirteenth; Prince Hamlin, 2:11 (Noonan,) fourteenth; Outcast, 2:16 (Bailey) fifteenth. Time, 2:12.

Billie B., Reproachless, Baron White, Major Brino, Mandolita, Sarah Ann Patch, Ethel Woodford, Enoch W., Northern Spy, Frank A., Doctor Ware, Ella Wilkes, Mellerville Lad, Carrie S., Moonbeam, Chester A., Leana, Log Medium, Barbara E., Bell Gold, Emmett H., Green Briso, Jr., Major Strong and Simon also started.

The Massachusetts, 2:14 class trotting, purse $10,000.

Margin, ro.m., by Time Onward

(McDonald)	1	1
Inner Guard, b.g., (Murphy)	4	2
Hack McKernon, g.h., (Shank)	2	7
Judge Lee, g.h., (Lasell)	3	4
Marie N., br. m. (Geers)	5	3

Walter M. Holleran,
of St. Vincent's, who is to coach De Pauw University this year.

Melva J., Sir Todd, El Victress and Silver Baron also started.

Time, 2:08¾, 2:08¾.

The 2:09 trot, purse $1000.

Carroll, b.g. by McAdams (Shank)	1	1
Beatrice Belini, blk.m. (Dickerson)	3	2
Miss Ardell, b.m. (McDonald)	4	3
Ward M., blk.g. (Rathbun)	2	ds

Time, 2:14¾, 2:10.

The 2:16 class trot, purse $1000 (two in three.)

Rosemary Chimes, b.m., by Chimes (Rathbun)	2	1
The Sailorman, b.g. (Moore)	1	2
Dena, b.m. (Pierce)	3	4
King Peter, b.h. (Titer)	5	3
Estill Boy, b.g. (Lasell)	4	5
Rebecca G., b.m. (Carpenter)	dis	

Time, 2:14¾, 2:13½, 2:16½.

RACES IN ENGLAND.

CHRISTMAS DAISY WINS.

[ASSOCIATED PRESS NIGHT REPORT.]

DERBY (Eng.) Sept 2.—The Elvaston Nursery Plate, 200 sovereigns, five furlongs, was won by Holy Wind today. Among the twenty starters was August Belmont's Boudoir.

The Peverll of the Peak Plate, a handicap, of 1000 sovereigns, three-year-olds and up, mile straight, was won by Christmas Daisy. I'Anson was second, and Hanover Square third. Twenty-one horses ran, including H. P. Whitney's Perseus III and Stamina.

The Abbott's Hill selling plate, a high weight handicap, 150 sovereigns, three-year-olds and up, straight mile, was won by Comique, Roman Knight was second and Marathon II third. Fifteen horses started, including August Belmont's Laconian.

AT SHEEPSHEAD BAY.

OLAMBALA WINS STAKE.

[ASSOCIATED PRESS NIGHT REPORT.]

SHEEPSHEAD BAY, Sept. 2.—Olambala, winner of the Saratoga cup, added another stake to his list when he won the Twin City Handicap today. The race had a value of $3000. King James ran second, with Half Sovereign third. King James made his first appearance since the Brooklyn Handicap, and was in poor condition, being high in flesh.

Six and a half furlongs: Black Mate won, Lad of Langdon second, Twilight Queen third; time, 1:20 2-5.

Two miles: Grandpa won, Expansionist second, Essex third; time, 3:53 2-5.

Five and a half furlongs: Little King won, German Silver second, Interpose third; time, 1:06 4-5.

Mile and a quarter: Olambala won, King James second, Half Sovereign third; time, 2:05.

Mile and a sixteenth: Zienap won, Nimbus second, Question Mark third; time, 1:46 3-5.

Five and a half furlongs: Turf Star won, Indian Maid second, Star Point third; time, 1:06.

KALAMAZOO RACES.

GREAT WESTERN CIRCUIT.

[BY DIRECT WIRE TO THE TIMES.]

KALAMAZOO (Mich.) Sept. 2.—[Exclusive Dispatch.] Forty thousand people saw Great Western Circuit races today.

Summaries:

The 2:16 pace, purse $500:

Wild Hunter, b. g., by Mount Brino (Bedford)	9	5 1 1 1
Bird H., b. m., by Good Hugh (Harrison)	1	1 9 3 2
Pet Morgan, ch. m., by White River Morgan (Lewis)	2	7 3 2 3
Mike A., blk. g., by Warren C. (McCarthy)	7	3 2 6 4

Also started—Exum Mead, Russell Dillard, Rebel's Pledge, Molly L. and Joe Roy.

Time, 2:10¼, 2:10¼, 2:11¼, 2:11¼, 2:11¾.

The 2:13 trot, purse $2000:

Medium Line, blk. h., by Red Medium (Green)	5	2 1 1 1
Montell, b. h., by Highwood (McMahon)	1	1 3 4 3
Harry Banning, b. g., by H. Banning (Burns)	3	4 2 2 2
Bell Bar, b. h., by Escobar (Taylor)	2	3 4 2 4

Also started—Creighton Girl, Marjorie and Ted B.

Time, 2:13¼, 2:12¾, 2:10, 2:14, 2:14¼.

Free-for-all trot, purse $500:

Oro, blk. g., by Corporal (Burns)	1	1 1
Nancy Royce, b k. m., by Alerton (McCarthy)	2	2 2
Early Alice, br. m., by Early Reaper (Taylor)	3	3 4
L. Maud, b. m., by Red Medium (Green)	4	4 3
Brace Girdle, b. m., by Trevallian (McMahon)	5	5 5

Time, 2:08¾, 2:08¾, 2:08¼.

Three-year-old pace, purse $500:

Capitola, b. f., by Oratorio (McMahon)	1	3 1
Don V., b. g., by Luerdere (Terrell)	2	1 2
Dean Patchen, blk. s., by Norchean (Dean)	3	2 3
Cassie Gentry, ch. f., by John R. Gentry (Brown)	dis.	

Time, 2:12¾, 2:13¾, 2:21¼.

Vancouver Results.

VANCOUVER (B. C.) Sept. 2.—Today's results at Minoru Park:

Five and one-half furlongs: Lady Quality won, Herives second, Dandy Fine third; time 1:08 2-5.

Mile and an eighth: Mike Jordan won, Josie S. second, Dr. White third; time 1:55 2-5.

Six furlongs: Redeemed won, Chester Krum second, Electrowan third; time 1:15 2-5.

One mile: Fantastic won, Follie Levy second, Ocean Queen third; time 1:42.

Seven furlongs: Bellsnicker won, Illusion second, J. C. Clem third; time 1:27 2-5.

Capt. Otto Protzen,
skipper of the Hevella, the German yacht which won in the Souderklasse races yesterday at Marblehead.

AMERICANS ALSO RAN.

GERMAN CHALLENGER WINS SONDERKLASSE YACHT RACE.

[ASSOCIATED PRESS NIGHT REPORT.]

MARBLEHEAD (Mass.) Sept. 2.—The German yacht Hevella won the third race for the sonder yachts today in an exciting contest.

The Margarethe was second, while the Seehund II, the other German competitor, finished fourth.

The first of the American yachts to finish was the Wolf, in third place, but she was badly beaten by both the Hevella and Margarethe. Next came the Helen, and trailing in the rear was the Joyette.

Returning to the harbor, the victorious Hevella was saluted from every side.

The Hevella is owned by the German skipper, Otte Protzen, and was sailed by him. The Hevella, although well up at all times, did not finally gain the lead until two miles from the finish.

The official finish times were:

Hevella	2:19:53
Margarethe	2:20:52
Wolf	2:22:07
Seehund II	2:22:25
Ellen	2:22:30
Joyette	2:22:40

Capt. Protzen steered the Hevella around a triangular course twice today with the same excellent judgment that he displayed three years ago when he won a race here for the Roosevelt cup challengers with the Wannsee.

COMMON SENSE.

BIG LEAGUES WILL RESPECT CONTRACTS MADE BY AMATEURS.

[BY DIRECT WIRE TO THE TIMES.]

CINCINNATI, Sept. 2.—[Exclusive Dispatch.] That the National Commission will respect all contracts, whether they be from outlaws, semi-professionals or amateurs, was demonstrated here today, when the commission, as a whole, discussed the matter and upheld the view taken by Chairmann Herrman in a case in Chicago recently. The sum and substance of the matter, as explained by Chairman Herrmann, is as follows:

"We believe in making ball players, as well as managers, keep their word, whether they be under our guidance or otherwise. Of course, as long as we have no connection with the case we will not interfere, but in case an outlaw league manager or even a semi-professional or amateur manager can produce a legitimate contract that he has with any player that a club under the national agreement wants, then this contract will be respected and the club wishing to purchase the player must do business with the manager before talking to the player.

"This holds good in all cases. For instance, there was a case of a certain major league team wishing to secure a man from the Logan Square semi-professional team of Chicago. The Logan Squares are not under the national agreement, but the major league club is. As soon as we heard that Jimmy Callahan, the manager of the Logan Squares, had a contract signed by this player, then it was decided that Callahan's interests must be protected, and the club was ordered not to tamper with the player without first gaining, through various means, the consent of Manager Callahan.

"I made this decision, and a conference with the other members of the commission, Mr. Heydler and Mr. Johnson, showed that they are thoroughly in accord with my stand in the matter."

KALAMAZOO RACES.

GREAT WESTERN CIRCUIT.

[BY DIRECT WIRE TO THE TIMES.]

KALAMAZOO (Mich.) Sept. 2.—[Exclusive Dispatch.] Forty thousand people saw Great Western Circuit races today.

Summaries:

The 2:16 pace, purse $500:

Wild Hunter, b. g., by Mount Brino (Bedford)	9	5 1 1 1
Bird H., b. m., by Good Hugh (Harrison)	1	1 9 3 2
Pet Morgan, ch. m., by White River Morgan (Lewis)	2	7 3 2 3
Mike A., blk. g., by Warren C. (McCarthy)	7	3 2 6 4

Also started—Exum Mead, Russell Dillard, Rebel's Pledge, Molly L. and Joe Roy.

Time, 2:10¼, 2:10¼, 2:11¼, 2:11¼, 2:11¾.

The 2:13 trot, purse $2000:

Medium Line, blk. h., by Red Medium (Green)	5	2 1 1 1
Montell, b. h., by Highwood (McMahon)	1	1 3 4 3
Harry Banning, b. g., by H. Banning (Burns)	3	4 2 2 2
Bell Bar, b. h., by Escobar (Taylor)	2	3 4 2 4

Also started—Creighton Girl, Marjorie and Ted B.

Time, 2:13¼, 2:12¾, 2:10, 2:14, 2:14¼.

Free-for-all trot, purse $500:

Oro, blk. g., by Corporal (Burns)	1	1 1
Nancy Royce, b k. m., by Alerton (McCarthy)	2	2 2
Early Alice, br. m., by Early Reaper (Taylor)	3	3 4
L. Maud, b. m., by Red Medium (Green)	4	4 3
Brace Girdle, b. m., by Trevallian (McMahon)	5	5 5

Time, 2:08¾, 2:08¾, 2:08¼.

Three-year-old pace, purse $500:

Capitola, b. f., by Oratorio (McMahon)	1	3 1
Don V., b. g., by Luerdere (Terrell)	2	1 2
Dean Patchen, blk. s., by Norchean (Dean)	3	2 3
Cassie Gentry, ch. f., by John R. Gentry (Brown)	dis.	

Time, 2:12¾, 2:13¾, 2:21¼.

Vancouver Results.

VANCOUVER (B. C.) Sept. 2.—Today's results at Minoru Park:

Five and one-half furlongs: Lady Quality won, Herives second, Dandy Fine third; time 1:08 2-5.

Mile and an eighth: Mike Jordan won, Josie S. second, Dr. White third; time 1:55 2-5.

Six furlongs: Redeemed won, Chester Krum second, Electrowan third; time 1:15 2-5.

One mile: Fantastic won, Follie Levy second, Ocean Queen third; time 1:42.

Seven furlongs: Bellsnicker won, Illusion second, J. C. Clem third; time 1:27 2-5.

HOLLERAN GETS COACHING SNAP.

[BY DIRECT WIRE TO THE TIMES.]

CHICAGO, Sept. 2.—[Exclusive Dispatch.] Walter M. Holleran, a graduate of St. Vincent's College, Los Angeles, has arrived in the city to assume his new duties as athletic instructor at De Pauw University. He succeeds Frank Haggerty, who will enter the practice of law in the city, retiring after a successful career at the head of athletics at the north side institution.

Holleran will not officiate as a professional coach, but will handle the athletic teams while preparing himself for a course in medicine. His first efforts will be with the football team, and practice will start about the middle of the month.

WHITEWASH.

VANCE HEAVES FINE CONTEST.

Shuts Out Beavers in Good Four-Hit Game.

Pitcher Carson Is Bothered in Only One Inning.

Unhappy Hogan Is Thrown Off Field for Coaching.

Vernon, 1; Portland, 0.

Vance "has came" back as Dan Burns would tell it.

On Wednesday he had about as much as a man finds in his pockets when his wife gets up first, but yesterday it was easy to think that he had an agreement to protect the whole town for a year and collected his share every morning.

What this youug kid did not do to the slugging Beavers would not fill many lines for he had everything you ever saw and then some new ones you never dreamed of. But four hits were made off him and two of these were scratches that will look good in the averages but were such jokes that the fellows who made them would not care to be interviewed on the subject. Only two of the Beavers got as far as third base and when Vance saw them there he dug in and heaved his best and that meant the jinks for them.

It was one of the best games the fans have seen in the way of pitching and while Vance was always there from the first ball pitched, not a little of his success was due to the fine work of Catcher Brown. This one not only hit the fence with a double that started the only run in the game, but was sure death to any runner who had the nerve to try and steal second base. Four of them attempted this but were thrown out as far as King James could beat Golden Rule. On three of these assists Vance was starting to pitch again before the base runner had reached second.

Against the fine work of such a battery the Beavers were never really troublesome and yet the game was interesting all the way for any team that is but one run ahead of Portland is a long ways from home, with such fellows as Graney, Ort and Fisher in the team.

Carson was up against Vance and while he flung fine ball he forgot himself in the third inning and allowed the Vernons to crack him hard enough to win the game. In every other inning the Vernons had no business trying to do anything, Coy being the only one to reach second base, and he got there when Graney made the only error of the game in juggling his grounder.

High-class fielding stunts were scarce, for the pitching was too good, the only things out of the ordinary being Stovall's long running catch of Cooney's fly to right and Bernard's catch of Ort's fly to short center in the seventh.

Brown started a run in the third with a hard double to left and after Vance had fanned, Stovall hit to center and Brown scored, the game being won and lost right there in three minutes. In the fifth, sixth, and seventh innings a man reached first base but none of these could get any farther.

Unhappy Hogan who seems to have a ball team now that can make the best of them groggy, got out on the third base coaching line in the third inning and tried to root a lot of runs in but about the time he became real busy Van Haltren threw him on the bench. Hap could not see why and later on tried to disguise himself by putting on a red-trimmed sweater and sneaking for the first base coaching line, but Van Haltren nailed him and fired him back to the shade, much to the amusement of the fans. It was the first time Hogan had ever worn a sweater and he seemed real cute in it.

The score:

VERNON.

	A.B.	R.	B.H.	S.B.	P.O.	A.	E.
Stovall, cf	4	0	1	0	2	0	0
Bernard, 2b	3	0	1	0	4	2	0
Martinke, lf	3	0	1	0	1	0	0
Brashear, 1b	3	0	0	0	10	1	0
Eagan, ss	3	0	1	0	3	3	0
Coy, rf	3	0	0	0	1	0	0
Mott, 3b	3	0	0	0	0	2	0
Brown, c	3	1	2	0	5	4	0
Vance, p	3	0	1	0	1	3	0
Totals	28	1	6	0	27	18	0

PORTLAND.

	A.B.	R.	B.H.	S.B.	P.O.	A.	E.
Cooney, 2b	4	0	0	0	1	4	0
Olson, ss	4	0	0	0	2	1	0
Graney, cf	3	0	2	0	3	1	1
Fisher, c	3	0	0	0	8	1	1
Johnson, 3b	3	0	0	0	1	2	0
Ort, 1b	4	0	0	0	9	1	0
Speas, lf	3	0	1	0	1	0	0
Guyn, rf	3	0	1	0	0	0	0
Carson, p	2	0	0	0	1	1	0
Totals	35	0	4	0	24	11	1

SCORE BY INNINGS.

	1	2	3	4	5	6	7	8	9
Vernon	0	0	1	0	0	0	0	0	x—1
Base hits	0	1	2	1	1	0	0	1	x—6
Portland	0	0	0	0	0	0	0	0	0—0
Base hits	1	0	0	0	0	1	0	0	1—4

SUMMARY.

Two-base hits—Brown, Guyn.
Sacrifice hit—Johnson.
Bases on balls—Off Vance, 4.
Struck out—By Vance, 5; Carson, 3.
Time of game—1h. 45m.
Umpires—Toman and Van Haltren.

STANDING OF THE CLUBS.

PACIFIC COAST LEAGUE.

	Played.	Won.	Lost.	P.C.
San Francisco	156	99	57	.642
Los Angeles	153	88	65	.575
Portland	144	80	64	.556
Sacramento	148	72	76	.486
Oakland	156	62	93	.400
Vernon	152	53	99	.349

NATIONAL LEAGUE.

	Played.	Won.	Lost.	P.C.
Pittsburgh	120	87	33	.725
Chicago	117	80	38	.671
New York	117	70	47	.598
Cincinnati	119	63	57	.531
Philadelphia	121	57	64	.471
St. Louis	119	46	73	.386
Brooklyn	119	42	77	.353
Boston	121	34	87	.281

AMERICAN LEAGUE.

	Played.	Won.	Lost.	P.C.
Detroit	122	79	43	.648
Philadelphia	122	74	48	.607
Boston	125	73	52	.584
Chicago	122	67	60	.548
Cleveland	125	63	62	.504
New York	127	55	67	.451
St. Louis	120	51	69	.425
Washington	122	33	89	.270

GOVERNOR'S DAY.

SACRAMENTO, Sept. 2.—[Exclusive Dispatch.] This was Governor's day at the fair. In the light harness events the 2:07 pace gave promise of great things. It looked as if the spectators might expect a genuine contest with Solano Boy, Josephine, Hymettus, Delilah, and Ray O'Light as contestants.

The first three heats were admirably contested, but the conditions spoiled what gave promise of the most desperately fought battle of the entire meeting.

Under the rules that prevail here, horses not winning a heat in three are sent to the barn. As Hymettus had won two and Josephine one, Solano Boy, and Delilah, which looked like two contenders, were both counted out. As Hymettus was not up to a bruising race, two heats in 2:07¼ and 2:08¼ took all the race out of him, consequently Josephine had everything her own way in the fourth and fifth heats.

In the first heat, Hymettus led all the way and won out by three lengths. The others were necks apart. The second heat resulted in the prettiest struggle of the meeting. As the side-wheelers approached the grand stand, it looked as if Solano Boy, which came fast on the outside, was the probable winner. Sutherland thought he had the race won, as he appeared to let up in his driving in the last three or four strides. Quinn gave Hymettus a final urging and he won by a neck. Josephine, which is just rounding into form, proved the surprise in the third heat, winning cleverly from Salona Boy, with Hymettus a close third.

The cup race for free-for-all trotters was taken by Wild Bell, a horse owned in Sacramento. Frank Ruhstaller drove his own horse, and naturally the verdict was a popular one with the spectators. Christenson drove Charley T. for C. Derydor, and made quite a showing, considering the difference in the records of the two horses.

There was a ten-mile Marathon race, in which five young athletes started. Robert Howden of St. Mary's School covered the first two miles in 11m. 30 4-5s., taking a commanding lead early in the contest. He covered the ten miles in 1h. 2m. 44 4-5s.

Howden was almost three-quarters of a mile ahead of Charles Stewart of the Sacramento Athletic Club, at the finish. Lester Manning of St. Mary's came in third.

The high-school horses were judged in front of the grand stand. O. D. Hamlin's May Hamlin, ridden by Prof. Anderson, was awarded the blue ribbon over James T. Ragsdale's Monte Evans and W. W. Bernstein's Sunny Jim. Hamlin is an Oakland man.

Summaries:

The 2:07 pace, purse $1000:

H. Rutherford's b. m. Josephine by Zolock (Rutherford)	3	3	1	1	1
Hymettus, b. g., by Zombro (Quinn)	1	1	3	2	2
Solano Boy, br. g., by Father McKinnon (Sutherland)	2	2	2	ro.	
Delilah, b. m., by Zolock (Brownell)	4	4	5	ro.	
Ray O'Light, br. h., by Searchlight (Whitehead)	5	5	4	ro.	

Time 2:07¼, 2:08¼, 2:11, 2:16.

Trotting, free-for-all, cup race, for amateurs:

Frank Ruhstaller's Wild Bell (Ruhstaller)	1	1	1
Charley T. (Christersen)	2	3	2
R. W. P. (Adkins)	3	2	3

Time 2:15, 2:13, 2:13.

Date for Big Fight.

NEW YORK, Sept. 2.—Despite recent rumors that Dist.-Atty. Jerome had upset the plans for holding the Ketchel-Langford fight in this city, it was announced tonight that September 17 has been agreed upon as the date for the bout. No statement was forthcoming as to what precautions, if any, the managers of the Fairmont Athletic Club intend to take to prevent the police from interfering.

Rambler The Car with the Spare Wheel.
Offset crank shaft, long triple springs, 5-passenger car, $2400, equipped.
W. K. COWAN, So. Cal. Agent.
1140-42 So. Hope St.

Times-Directory of Automobiles and Accessories.

American — NO NOISE BUT THE WIND—A CAR AS GOOD AS ITS NAME. AMERICAN AUTOMOBILE AGENCY—Washington and Main. Also 7th and Olive. Tel. 24018.

American Simplex — Valveless cars today are not what they used to be in days gone by. Investigate the car of highest qualities. It ranks with the best. BEKINS-COREY MOTOR CAR CO. Pico and Flower Sts. F3438.

Apperson — REO, KISSELKAR AND WOODS ELECTRIC. LEON T. SHETTLER. 633 SOUTH GRAND AVENUE.

Auto Glass Fronts — PARISH & CATHER, M'f'rs. of THE TABOR AUTO FOLDING GLASS FRONT. Factory 201 E. 7th St. F5123. Main 127.

Auto Supply Co. — Everything for the Auto—Make our Acquaintance & save money. 707 S. SPRING ST.

Baker Electric — New Cars have Arrived. STODDARD-DAYTON MOTOR CO. Sole Agents for Southern California. Southwest Cor. 10th and Olive. Home 10457. Broadway 2963.

Buick — Howard Automobile Company. Mel. G. Johnson, Mgr. 1144 South Olive St. Both Telephones

Chadwick — WINTON SIX. Frayer-Miller Motor Trucks. W. D. HOWARD MOTOR CAR CO. F5609 N. E. Cor. 12th and Main. B'dway 4186

Chalmers-Detroit — Packard and Hudson. WESTERN MOTOR CAR CO. 727-31 South Olive. Home 10789. Sunset M. 3196.

Columbia — Gasoline and Electric. Ranks With the Best, Sells to the Best. Price $2750 Los Angeles. BIRELEY & YOUNG, 1231-33 S. Main St. Home F1475. Broadway 1475.

Corbin 1910 — H. D. RYUS, 849 South Broadway. Immediate Delivery. Phone F3710.

Dorris — MOTOR CARS. BOSBYSHELL-CARPENTER CO., AGENT. 1226 S. OLIVE ST. LOS ANGELES, CAL. F5838 Main 1139

Durocar — A Home Product Sold Direct from the Factory. DUROCAR MFG. CO. 929 SOUTH LOS ANGELES STREET

Electrics — "THE DETROIT," sold and cared for by an exclusive electric garage. All makes of electrics repaired and charged. Over 100 satisfied customers in Pasadena we can refer you to. CALIFORNIA ELECTRIC GARAGE CO., Los Angeles, 1204 So. Olive. Pasadena, 100 E. Union.

Elmore — MOTOR CARS AND BAKER ELECTRICS. THE ELMORE MOTOR CAR CO. 742-46 S. OLIVE ST.

Empire — $800—32x3½ Pneumatics—4-cylinder—20-h.p.—1350 lbs—Magneto ignition—Solid Rear Axle—Four Spring Platform Rear Suspension—Sliding Gears. NATIONAL AUTO CO., 1351 S. Main St. 23898. Main 2404.

Franklin — For Immediate Delivery. TWELFTH AND OLIVE. R. C. HAMLIN. F1735. Main 404.

Goodyear — RAINCOAT CO. Headquarters for AUTO COATS, CAPS AND GLOVES. 210 South Broadway.

Goodyear Tires — Everything In All Kinds of Tires. W. D. Newerf Rubber Co. 949-951 SOUTH MAIN STREET.

Great Western — Our 4-Cyl. 30 H.-P. Roadsters and Touring Cars have arrived. GREAT WESTERN MOTOR CAR CO., 1610 S. Main st. H. O. Vogel, State Agent. Home 21167, Broadway, 2516.

Haynes — AMERICA'S PIONEER AUTOMOBILE. H. T. BROWN MOTOR CAR CO. F5647. 1136 South Main. Main 7853.

Kemizite — Stops all puncture troubles, works as the wheels go round. The greatest selling, most satisfactory automobile accessory of the year. Clean, harmless, permanent, guaranteed inexpensive. Kemizite Co. of Los Angeles, 1156 S. Main. F1298, Bdy 5581

Locomobile — Winner Vanderbilt Cup—Winner 24-hour Race Ascot Park—Winner 150 mile run, Ascot Park. L. A. MOTOR CAR CO. R. J. Leavitt Mgr. Pico and Hill Sts.

Lozier 1910 — Immediate deliveries, all models. 50-h.p.—Six. 45-h.p.—Four. 33-h.p.—Six. Touring Cars and Briarcliffs. NASH & FENIMORE. 2414 W. 7th St. Home 54174; Temple 28.

Matheson — THE WORLD'S FINEST CAR. P. A. RENTON, Distributor Southern California. 1230-34 S. Main St.

Mitchell — MOTOR CARS. GREER-ROBBINS COMPANY. 1501-5 SOUTH MAIN STREET. Broadway 5410—Home B5813.

National — Driven by Barney Oldfield—Fastest Stock Cars in the World—Guaranteed for Life—$2750 up—1910 Cars Ready. NATIONAL AUTO CO., 1351 S. Main St. 23898. Main 2404.

Oldsmobile — The car of quality. Unsurpassed in character. Unequaled in value. WOOLWINE MOTOR CAR CO., Temporary quarters 1130 S. Olive St.

Palmer-Singer — The King of the Road. Six-Sixty $3500 f.o.b. L. A. Golden State Garage. 2122 WEST PICO.

Pennsylvania — 1910 Models are here. For further information, call F5047 or Main 3459. VAIL MOTOR CAR CO., 1144 So. Hope St.

Pierce — GREAT ARROW—W. E. BUSH, SO. CAL. AGENCY. Garage and Repairing. Home 21183. 1227-29 S. MAIN STREET. Broadway 2903

Pope Hartford — SOME CLASS. Wm. R. Ruess Automobile Co. 1028-30-32 S. Main. F5839. Main 7239

Premier — and Auburn Motor Cars with Style, Power, Speed and Durability. Schwaebe Atkinson Motor Co. Phone So. 47—22058 Garage, Adams and Main

Regal — The car that has just beaten the New York to Denver record. A few cars for immediate delivery. Price $1350, factory equipment $1500, fully equipped. Sub-agents—line up for 1910. BIG 4 AUTOMOBILE CO. C. S. Anthony, Proprietor. 1203-5 So. Main St.

R & L Electrics — "THE PERFECT CONTROL." R. & L. COMPANY, Cal. State Agts. 1044 S. Main, Junc. B'way and 11th. Phones—F1045, Main 5335.

Stearns — KNOWN AS THE PALACE CAR BEAUTIFUL. The fastest, safest and easiest riding car on the market. STEARNS MOTOR CAR CO. 1140 S. Main St.

Simplex — 4 CYCLE—acknowledged to be the BEST AMERICAN CAR. GOLDEN STATE GARAGE. 2122 W. PICO.

Stevens-Duryea — Eastern Motor Car Co. New Agents Located temporarily 748 So. Olive Street. Home F 2985. Main 2985. (Mfg. by Stevens-Duryea Co.)

Studebaker — The Car That ALWAYS MAKES GOOD. LORD MOTOR CAR CO. 1032-8 SO. OLIVE.

Thomas — Champion Stock Car of the World—the Little 6-Cylinder—Weight only 2500 lbs., $3000. THOMAS MOTOR CAR CO., 844 SOUTH OLIVE STREET. Home 10927, Main 2191.

Tourist — Come and See Them Made. A HOME PRODUCT. AUTO VEHICLE CO. TENTH AND MAIN STREETS

Velie and Ford — STANDARD MOTOR CAR CO. Twelfth and Olive Streets. F4826. Broadway 3706.

Waverly Electrics — 1910 Cars are here. Your inspection invited. W. A. Evans, Agent. 1676 W. Washington St., Los Angeles, Cal. Home 72880. Sunset West 4317.

White Garage — Now is the end of the season and you can save money and get a good car. We are selling our demonstrators, also a few slightly used White Steam Cars. All in first rate condition. Prices very low. 810 So. Olive Street.

HOODOO WORKING.

ANGELS AGAIN WHITEWASHED.

CHRISTIAN HAS THEM AT HIS MERCY ALL THE WAY.

Fine Fielding by Oakland Keeps Runs Away from the Plate at Three Different Periods—Koestner Heaves Fairly Good Game, But Poor Base Running Hurts Him.

[BY DIRECT WIRE TO THE TIMES.]

SAN FRANCISCO, Sept. 2.—[Exclusive Dispatch.] It is the Oaklanders who are going some these days. Way down in the second division, but amply fortified with new men and plenty of ginger for the last two months of the season, Bill Reidy's braves bested Los Angeles in the third straight game of the week and crushed them to earth today with a 7 to 0 shut-out.

Henry Berry and Frank Dillon have sent word that they will be here Saturday morning. They had better hurry if they expect to save anything out of the wreck or take one game of the series.

Seven hits for the Angels in the first four innings, but three men thrown out on hits at the home plate and base running that was abominable, tells the story in brief of why the Southerners could not score. After giving them plenty of chances, Christian settled down and from the fifth until the end pitched great ball.

And obversely, the Commuters didn't get Koestner's number until that same fifth inning, but when they commenced to hit him the peppering was done in fine style.

The Los Angeles efforts to get men around the bases were confined to the first four innings. In the first Daley started with a single to center and was advanced to third when Godwin laid down a bunt to first that was intended as a sacrifice but was turned into an error by Christian's bad throw. With that handicap the Oaks were helped out of their difficulty when Cutshaw dragged down Wheeler's liner. Beall hit to short and McKune threw Daley out at the plate and Howard retired the side by fanning.

In the second, with two out, the Angels filled the bases on two singles and a walk, but Godwin sent a fly into the waiting hands of Duffy Lewis in left field and the danger was over.

The third was also full of trouble, for with two gone Howard singled and stole second, but he was tossed out at third when he tried to score on a single by Jud Smith. In the fourth likewise an Angel was retired at the plate by the catcher. Delmas hit the chalk line back of third base and with the next two men out, was coached home as Daley hit to left. A perfect throw by Lewis, however, caught the runner. That kind of luck took the life out of the Berryites and they quit then and there.

McKune started the fifth for the Commuters by reaching first on Smith's fumble of a hot grounder. He was sacrificed to second by Carl Lewis, sent to third on Christian's single and scored when Kelly put the ball through the infield.

Cameron added the second tally in the sixth. He had reached first on a fielder's choice after Hogan had singled. Cutshaw advanced both men, and after McKune had forced Hogan at the plate a single by Lewis put Cameron safely home.

The last tally came in the eighth. Cameron doubled as an opener and stole second, but was caught trying to make home when McKune hit the ball to Howard. McKune took second on the play, and once more Carl Lewis drove in a run with a well-timed single to center field.

The Angels caused a flurry in the last inning when Jud Smith reached third with one down, but he was stopped there, Ross striking out and Koestner fading away on an easy grounder to the pitcher.

The score:

LOS ANGELES

	A.B.	R.	B.H.	S.B.	P.O.	A.	E.
Daley, cf	4	0	2	0	1	0	0
Godwin, lf	3	0	0	0	4	0	0
Wheeler, 1b	4	0	0	0	5	1	1
Beall, rf	4	0	0	0	0	0	0
Howard, 2b	4	0	1	1	2	6	0
Smith, 3b	4	0	2	1	3	1	1
Delmas, ss	4	0	1	0	4	1	0
Ormsdorff, c	1	0	0	0	1	3	1
Koestner, p	1	0	1	0	2	1	0
*Ross	1	0	0	0	0	0	0
Totals	32	0	8	2	24	13	3

OAKLAND.

	A.B.	R.	B.H.	S.B.	P.O.	A.	E.
Kelly, rf	4	0	1	0	3	0	0
B. Lewis, lf	3	0	0	0	2	1	0
Maggart, cf	4	0	0	0	0	0	0
Hogan, 2b	3	0	1	0	0	2	0
Cameron, 1b	3	1	1	1	8	1	0
Cutshaw, 2b	3	0	1	0	2	2	0
McKune, ss	4	2	0	0	0	4	0
C. Lewis, c	3	0	2	0	6	0	0
Christian, p	4	0	1	0	2	2	1
Totals	31	3	7	1	27	12	1

SCORE BY INNINGS.

	1	2	3	4	5	6	7	8	9
Los Angeles	0	0	0	0	0	0	0	0	0—0
Base hits	1	2	2	2	0	0	0	1	0—8
Oakland	0	0	0	0	1	1	0	1	x—3
Base hits	0	1	0	2	0	2	0	2	x—7

*Batted for Ormsdorff in ninth.

SUMMARY.

Two-base hits—Delmas, Cameron. Sacrifice hits—Godwin, C. Lewis, Cameron, Cutshaw. Bases on balls—Off Koestner, 2; Christian, 2. Struck out—By Christian, 5. Time of game—1h, 45m. Umpires—McGreevy and McCarthy.

ALL ONE-SIDED.

MANY RUNS AND ERRORS.

[ASSOCIATED PRESS NIGHT REPORT.]

SACRAMENTO, Sept. 2.—Henley was too much for the Senators today, who fell before the league leaders by a score of 7 to 0. Ehman blew up in the third inning when five runs were scored, and was relieved by Baum, who proved better, but allowed two more runs. Score:

SAN FRANCISCO.

	A.B.	R.	B.H.	S.B.	P.O.	A.	E.
Davis, lf	5	1	2	1	3	0	0
Mohler, 2b	5	1	0	1	4	4	0
Zeider, 3b	5	1	1	1	1	0	1
Williams, lb	4	1	1	1	8	0	0
Meehan, rf	4	1	1	1	3	0	0
Berry, c	4	0	0	0	4	1	0
Lewis, cf	4	2	3	2	2	0	0
McArdle, ss	4	0	2	0	2	5	2
Henley, p	4	0	1	0	0	1	0
Totals	39	7	12	7	27	11	3

SACRAMENTO.

	A.B.	R.	B.H.	S.B.	P.O.	A.	E.
Shinn, ss	4	0	1	0	2	4	2
Deringer, 2b	4	0	1	0	2	4	1
Caudill, cf	1	0	0	0	0	0	0
Heister, cf	3	0	0	0	1	0	1
Myers, 1b	4	0	0	0	14	1	0
Raymer, 2b	3	0	1	0	2	1	0
Doyle, lf	3	0	0	0	3	0	0
Flanagan, cf	3	0	0	0	2	0	0
Graham, c	2	0	1	0	2	1	0
La Longe, c	1	0	0	0	0	0	0
Baum, p	1	0	0	0	0	0	0
Ehman, p	1	0	0	0	0	1	1
Totals	30	0	3	0	27	15	5

SCORE BY INNINGS.

	1	2	3	4	5	6	7	8	9
San Francisco	0	0	0	1	0	0	1	0	5—7
Base hits	1	1	1	0	1	0	1	2	5—12
Sacramento	0	0	0	0	0	0	0	0	0—0
Base hits	0	0	0	1	1	0	1	0	0—3

SUMMARY.

Runs—Off Ehman, 5; hits, 7; innings, 3. Charge defeat to Ehman. Three-base hit—Davis. Hit by pitched ball—Doyle. Struck out—By Baum, 2; Henley, 4. Double plays—McArdle to Williams; McArdle to Mohler to Williams; Myers to Deringer. Time of game—1h, 35m. Umpire—Irwin.

NATIONAL LEAGUE.

PITTSBURGH DROPS GAME.

[ASSOCIATED PRESS NIGHT REPORT.]

BOSTON, Sept. 2.—Boston won the first game of a double-header from Pittsburg today, 1 to 0, and the visitors took the second, 5 to 3. Score, first game:

Pittsburgh, 0; hits, 5; errors, 1.
Boston, 1; hits, 5; errors, 0.
Batteries—Adams, Camnitz and Gibson; Curtiss and Graham.

Second game:

Pittsburgh, 5; hits, 8; errors, 2.
Boston, 3; hits, 6; errors, 4.
Batteries — Phillippi, Camnitz and Gibson; Mattern, Richie and Shaw.
Umpire—Klem.

DODGERS TURN.

[ASSOCIATED PRESS NIGHT REPORT.]

BROOKLYN, Sept. 2.—Brooklyn turned the tables on Chicago today, winning a hotly-contested game, 3 to 1. Score:

Chicago, 1; hits, 4; errors, 1.
Brooklyn, 3; hits, 10; errors, 1.
Batteries — Reulbach, Higginbotham and Archer; Rucker and Bergen.
Umpires—Rigler and Johnstone.

ELEVEN COME SEVEN.

[ASSOCIATED PRESS NIGHT REPORT.]

NEW YORK, Sept. 2.—Marquard struck out eleven men in seven innings today, but his support was so poor that St. Louis won. Score:

St. Louis, 5; hits, 5; errors, 2.
New York, 2; hits, 4; errors, 5.
Batteries — Raleigh, Beebe and Phelps; Marquard, Crandall and Myers.
Umpire—Emslie.

QUAKER CITY SPLIT.

[ASSOCIATED PRESS NIGHT REPORT.]

PHILADELPHIA, Sept. 2.—Philadelphia and Cincinnati split even in a double-header here today. Score, first game:

Philadelphia, 3; hits, 11; errors, 4.
Cincinnati, 9; hits, 12; errors, 1.
Batteries — Corridon, Sparks, Foxen and Dooln; Spade and Haberer.

Second game:

Philadelphia, 5; hits, 9; errors, 0.
Cincinnati, 3; hits, 8; errors, 2.
Batteries—Moore and Dooln; Rowan, Cantwell and Haberer.
Umpires—Kane and O'Day.

AMERICAN LEAGUE.

TIGERS WIN EVERY GAME.

[ASSOCIATED PRESS NIGHT REPORT.]

DETROIT, Sept. 2.—By beating Boston today, 8 to 5, Detroit accomplished the unusual feat of taking every game played with the four eastern clubs in the series closed by this game. Score:

Detroit, 8; hits, 7; errors, 3.
Boston, 5; hits, 10; errors, 3.
Batteries—Willett and Stanage; Collins, Pape and Donohue.

SOX DEFEAT BROWNS.

[ASSOCIATED PRESS NIGHT REPORT.]

CHICAGO, Sept. 2.—Chicago defeated St. Louis in a hard-hitting game today. Score:

Chicago, 6; hits, 9; errors, 0.
St. Louis, 3; hits, 11; errors, 1.
Batteries—Smith and Owens; Bailey, Graham and Criger.

NAPS BREAK EVEN.

[ASSOCIATED PRESS NIGHT REPORT.]

CLEVELAND, Sept. 2.—Cleveland and New York each won a game of today's double-header. Score, first game:

Cleveland, 1; hits, 9; errors, 0.
New York, 6; hits, 10; errors, 2.
Batteries—Berger, Sitton and Bemis; Hughes and Sweeney.

Second game:

Cleveland, 2; hits, 9; errors, 1.
New York, 1; hits, 5; errors, 1.
Batteries—Upp and Easterly; Warhop and Kleinow.

MINOR LEAGUE RESULTS.

AMERICAN ASSOCIATION.

Columbus, 6; Louisville, 9.
Toledo, 8; Indianapolis, 3.
Milwaukee, 2; Kansas City, 2.

EASTERN LEAGUE.

Buffalo, 7; Jersey City, 3.
Montreal, 0-0; Newark, 7-4.
Toronto, 7; Baltimore, 6.
Rochester, 1-0; Providence, 4-3.

WESTERN LEAGUE.

Sioux City, 5; Topeka, 6.
Lincoln, 2; Wichita, 5.
Des Moines-Denver, rain.

SOUTHERN LEAGUE.

Mobile, 1; Nashville, 4.
Little Rock, 1; Atlanta, 3.

STATE LEAGUE.

STOCKTON WINS THIS TIME.

[ASSOCIATED PRESS NIGHT REPORT.]

OAKLAND, Sept. 2.—Stockton took a game from Oakland today; Cooper, for the victors allowing but four hits. Bloomfield was hammered for three hits, netting two runs in the second inning. Score:

Stockton, 4; hits, 7; errors, 6.
Oakland, 2; hits, 4; errors, 2.
Batteries—Cooper and Le Brand; Bloomfield and Burke.

ROW OVER VANCE.

SOME WAR IN SIGHT.

The story in The Times yesterday morning that pitcher Vance of the Vernon team, who beat Portland so easily yesterday, had been drafted by the Detroit team of the American League, will doubtless cause a big row in baseball circles if Detroit attempts to make the draft good, for J. W. Brooks stated yesterday that he would fight the case to the end, for he does not want his Vernon team to lose Vance.

It seems that Vance played with the Bay City team in the South Michigan League several years ago and last year was drafted by Toledo in the American Association. He was sent a contract this year, but returned it and then jumped his Bay City reserve and hopped to the Fresno team of the State League outlaws. There are about 1000 or more stockholders in the Fresno team, according to rumors, and some of those know-it-alls began to roast young Vance for some reason and the management "fired" him in two days after his arrival there.

The boy then went to Charley Irwin's San Francisco outlaw team and remained with that club until it disbanded on July 4. Then he went to the Sacramento outlaw team and played several weeks and when one of the customary outlaw rough-house days came along, four or five of the players quit the team and returned to San Francisco. Vance was in the bunch and Hogan signed him after a try-out.

Manager J. W. Brooks was there at the time and told Cal Ewing that he would not sign Vance if there was any chance to lose him by draft at the end of this season. Brooks states that Ewing told him to go ahead and sign Vance and that he could keep him for three years because he was a reserve jumper and could not play in the big bushes for three years.

Now comes the news that Detroit has drafted Vance and Brooks says the big team has no chance to get him. It would appear that the young heaver really belongs to Toledo. As a reserve jumper he cannot play in organized ball for three years, except under the dispensation granted the Coast League by the National Commission for one year. Brooks is relying on Ewing's promise that he can keep Vance for three years if he wants to, and if he is not given this privilege there will undoubtedly be some fur flying.

KEEP BUSY.

BUGS TAKE IN TRAINING CAMPS.

LARGE NUMBER WATCH BROCK AT NAUD JUNCTION.

Ten Fighters Perform in the Ring and Three Bouts Are Seen at One Time—Kid Cleveland Getting Down to Weight for Austin—Willis Wants Match in This City.

Fight fans turned out in force yesterday at McCarey's pavilion and witnessed one of the most animated training scenes which the Naud inclosure has seen in many a day. There were ten pugs working out, and at one time there were three bouts going on in the ring at the same time.

Brock, who is to meet Picato at McCarey's next Tuesday in a ten-round contest, went on first with Dick Given, and then he took on Curley O'Connell for five rounds. Curley finished up with five rounds with Kid Cleveland and Young Miller, and while this was going on Dan Sullivan and Gene Sullivan boxed in one corner and Young Miller and Harold Orwig did some mitt stunts in another part of the ring. It was lively for fifteen minutes, and the spectators had a difficult time in keeping track of the pugs.

Brock showed great speed in his work yesterday, and seemed to be livelier than at any time since he came to the Coast. He is down to 134 pounds, and will keep at this figure until the day of the fight with Picato. Brock is confident that he will make good again in the coming encounter with the Los Angeles boy, and is making plans for stepping up the lightweight ladder.

At Vernon Frank Picato did some active service in the ring at Doyle's camp, boxing four rounds with Kid Snyder and four with Herb White. Picato is at the 133 figure, and will not reduce much more until Monday. He never has failed to make the weight required, and there is no reason why he should not be under the 133 mark for the battle with Brock.

BOXING NOTES.

Harold Orwig put in his first appearance at Naud yesterday and tried out before Matchmaker Hancock with Young Miller. Orwig weighed 122 pounds, and showed that with a little training he would be able to hold his own in the 116-118 class. He will be given a bout later at McCarey's pavilion.

Kid Cleveland has started a course of training at the pavilion to see just how low a weight he can make for Jimmy Austin. Manager McCarey has promised the clever dusky fighter a contest if he can get down to 107 pounds and be strong. This means that the Kid will be obliged to take off about ten pounds.

Joe Willis wired Manager McCarey yesterday from San Francisco, asking to be put on with Jim Flynn in case Willis takes the measure of Young Peter Jackson next week.

Harry Beal, who made such a good showing at San Bernardino in his bouts there, is anxious to appear at McCarey's, and he has been offered a go with the winner of the Dick Given-Young Soleman contest.

Joe Rogers has improved since he was last seen at the pavilion, and has asked the Pacific Athletic Club to put him on with any boy of his weight and give him a further tryout.

Manager McCarey has decided to pull off the Johnson-Barry bout on Monday evening, September 20, instead of Tuesday, September 21.

FRANK G. CARPENTER'S letter in The Times Magazine, the coming Sunday, will tell all about "The New Peking."

THE Hotel Clerk will talk to readers of The Times Magazine, the coming Sunday, on seasonable topics in his own inimitable way.

FRANK G. CARPENTER'S letter in The Times Magazine, the coming Sunday, will tell all about "The New Peking."

VICHY
(FRENCH REPUBLIC PROPERTY)
Natural Alkaline Water
Standard Remedy for Dyspepsia, Stomach Troubles and Gout.
Ask your Physician
Not Genuine without the word
CELESTINS

Autumn Style Exhibit
Today, Friday, September the Third

¶ You are cordially invited to inspect our matchless showing of fine Woolens for men's wear.
¶ Good dressers, if you would know what is correct in weave and color for Fall apparel, attend this Opening exhibit.
¶ Twentieth Century ideas exemplify our selections of the best fabrics foreign and domestic mills produce.
¶ Our staff of cutters has been increased by two high-class designers engaged by our Mr. H. G. Krohn on his recent trip to New York; and our tailors have been thoroughly schooled in creating garments possessing certain attractiveness heretofore unequaled.
¶ The styles in vogue must come from experienced handcraft, for they are the highest obtainable results from wide experience.
¶ We want you to become acquainted with our three modern stores, our quick service, and our reasonable prices; and we wish to assure you of every courtesy, whether you leave your measure or not. Suits to order, $20 to $50.

BRAUER & KROHN
"Tailors to Men Who Know"
128-130 South Spring—N. W. Cor. Fifth and Spring
114½ South Main St.

Wise Talks
By The
"Office Boy"

The man who does not possess the courage of his convictions can never hope to convince the rest of us that he possesses courage. You must fight for your beliefs before the world believes in your fights. When you set out to obtain the respect of mankind, remember to count your self-respect first, and after that, the respect of your fellows will last. The cause of nine successes out of ten is the cause, and not the success, for which the battle is made. We need leaders, but we insist they shall prove their right as well as their might to lead. If opposition discourages you, we'll be discouraged in you. We acknowledge a better only when we have been bettered. We do not elect our superiors—we submit to their greatness. Every man in the land would much prefer to command than to serve. Therefore, your ambition to stand at the head of the line means a contest all down the line. We must have more men in our midst who will dare to help us by hurting our vanity and correcting our faults. Far too many of us lack the manhood to look our weaknesses squarely in the eye and call them by their unvarnished names. Our great daily newspapers will advocate one reform after another, but they still overlook one of the greatest curses of this country—dishonest advertising—because that hits their pocketbook. They carefully supervise every news item and editorial, but print any old lottery scheme on their advertising pages.

All our fall goods are ready for your inspection. We've marked them at the lowest possible price in plain figures. The values are better than ever before, because as our business grows our values increase. With us it is not how much can we get, but how much can we give. We do not give trading stamps or discounts, but we do give honest values.

The Home of Hart Schaffner and Marx Clothing, John B. Stetson Hats and Manhattan Shirts.

F. B. Silverwood
FIVE STORES
221 So. Spring St. / Broadway & 6th Sts. — Los Angeles
Bakersfield — Long Beach
San Bernardino

If you judge cigarettes by their price, you might never try

IMPERIALES
CIGARETTES

—and never know what a delightful pleasure you were missing. Imperiales are plain and low-priced, because all the quality is put into the tobacco—just where you want it. A rich, smooth, satisfying smoke that gives the full taste of delicately blended tobacco—

For the paper is the thinnest mais—crimped, not pasted; and each cigarette has an individual mouthpiece to cool the smoke.

10 for 10c
Sold Everywhere
THE JOHN BOLLMAN CO.
Manufacturers, San Francisco

MADE IN SOUTHERN CALIFORNIA
PATRONIZE HOME MANUFACTURES
HOME MADE---BEST MADE---GIVE THEM YOUR TRADE

AUTOMOBILES.
TOURIST AUTOMOBILES
A Good Make Because They Make Good
AUTO VEHICLE CO.,
CORNER MAIN AND TENTH STS.

BOTTLE MANUFACTURERS.
Quartz Glass and M'f'g Co.
(Incorporated.) Manufacturers of Flint Bottles
Prescription Bottles. Powdered Silica.
Factory—COR. HUMBOLDT AND AVE. 19.

CAN MANUFACTURERS.
LOS ANGELES CAN CO.
800-30 N. AVE. 19. East 288. C1472.
Packers and Miscellaneous Cans

PORTABLE HOUSES.

Full size house at Exposition Building. Send for catalogue. Pacific Portable Const. Co., Inc. 239 S. Main St.
Main 825. South 229.

BEER AND WINES.
YOU SHOULD DRINK
Mathie's "RED RIBBON" Beer, Because —
It's made from best Wisconsin malt and imported hops; purest water; contains but 3 per cent. alcohol; is a liquid food containing highest nutrition values; is recommended by all physicians and is "Made in Southern California."

OLIVES AND OLIVE OIL.
HAAS, BARUCH & CO.
IRIS BRAND OLIVE OIL
THE OIL OF QUALITY

OPTICAL.
FRESE OPTICAL CO.
254 S. SPRING ST. Main 1943. P7343.
MATHEMATICAL AND ENGINEERING INSTRUMENTS.

SODA FOUNTAINS.
ICELESS SODA FOUNTAINS
PAC. COAST SODA FOUNTAIN FACTORY,
F. H. BECKER, 139 and 239 E. 4th st.
Artistic Designing. Store Fixtures, Showcases.

INDIAN GOODS.
INDIAN VILLAGE
200 Navajo blankets at reservation prices. Many other curios of interest.
MISSION ROAD, NEAR EASTLAKE PARK.

HOUSEHOLD CHEMICALS.
Schalk Chemical Company
HYDROPURA
Water Softener and Cleanser. For toilet, bath, kitchen and laundry. For sale by Grocers and Druggists.

BEANS.
F. F. STETSON & CO.'S
PORK AND BEANS
SIX VARIETIES.

Classified Liners.

Times Classified Rates. The rate for inserting Want ads. in The Daily Times is 1c per word for each insertion; in the Sunday issue 1½c per word, each insertion. Minimum charge, 25c; except under following classifications the rate for which is 10c per line, minimum charge 1 cents: "Society Meetings," "Personals," Special Notices," "Church Notices, Miscellaneous," and "Bath and Massage."

"Liner" (Classified) advertisements for Sunday insertion received over the counter or by telephone after 11:30 o'clock Saturday nights will be inserted under heading "Too Late to Classify."

Sunday real estate advertisements, to be classified properly, must be in The Times office before 10:30 o'clock Saturday night. Rates 1½c per word.

The Sunday circulation of The Times exceeds 77,000 copies, and more "Liners" are regularly printed in its columns than in the five other Los Angeles newspapers combined.

Telephone your want advertisements. Ring up "The Times" any time of day or night and secure prompt and careful attention.

The Times cannot guarantee accuracy or assume responsibility for errors of any kind occurring in telephoned advertisements.

THE TIMES will not be responsible for more than one incorrect insertion of any advertisement ordered for more than one time.

Advertisers should retain receipts given by The Times in payment; for "Liners," no mistakes can be rectified without them.

SPECIAL NOTICES—

SUNDAY REAL ESTATE LINERS—Classified real estate advertisements for insertion in SUNDAY TIMES must be in office not later than 10:30 o'clock Saturday night. Other "want" advertisements for Sunday insertion will be taken over the counter until 11:30 p.m.

The great volume of liners printed in The Sunday Times, numbering regularly over 1000 separate announcements, make this regulation absolutely necessary, in order to get the ads. properly classified on time.

FOR SALE—MERCHANDISE.

See special bargains offered by Los Angeles department and other stores in the classified columns under above heading. Splendid opportunities for economy. Especially selected articles at cut prices, alphabetically arranged.

PICO FURNITURE MOVING CO. $1 A LOAD. Packing, shipping, storing. City, beach, country work to covered, padded vans. Home 24627. West 1404. 4

FREE, FREE, FREE. One Safety Razor Blade sharpened to shave like new, free. Razors honed, ground and polished to please the shaver. Try the Yankee for an edge. 344½ S. SPRING. Phone Main 7449. 4

SHADOW OF THE CROSS. (SMALL PICTURE.) A startling novelty. Gleam in the dark and the cross mysteriously appears as in the sky. Sample picture 10c. Dr. M. POWERS, 126 North Spring st., Los Angeles. 3

SWIMMING POOLS CLEANED OUT All work done satisfactory, to inspector. L. A. SANITARY CO., Home 60146. Temple 2326. 3

UPHOLSTERING AND MATTRESSES—Excellence cushion makers. Silk floss and hair mattresses renovated. Woven wire springs and couches. Work called for and delivered. PRICE BED CO., 331 S. Main. Main 8277. 3

TIMES BRANCH OFFICE, 531-533 S. SPRING st. Advertisements and subscriptions left at these branch office of The Times will receive special attention as are the main office. Competent clerks in attendance.

COLYEAR'S VAN & STORAGE CO. WILL move you promptly; vans 75c an hour; storage, reasonable; rooms 50c a month (or less per month); trunks 50c to 75c. Phone Main 1117. Office, 309-11 S. MAIN ST. 3

CONSULT THE CALIFORNIA REALTY CO. before buying a home in Pasadena. Offices of We are in touch with all buyers and sellers. Room 4, 244½ S. BROADWAY. 5

WHEN MATERIALS ARE FURNISHED I will build your house, barn or cottage. Estimates, and floor drawings free. J. STEWART, 1000 Bradbury Bldg., 3rd and Hill. 3

SWIMMING POOLS CLEANED OUT, $1.50 PER load. Our men are plumbers and do good work. REID BROS., 1000 the SANITARY CO. Home 60146. Temple 2326. 3

FEATHER PILLOWS RENOVATED AS ACME FEATHER WORKS, 70 San Pedro. Phone Main 1186; Home 60186. 3

DON'T FORGET TUNNEL MEETING Friday, Sept. 3, 8 p.m. 106 S. BEAUDRY.

IMPERIAL CESSPOOL PUMPING CO. We take out larger load. WEST 1486; 12686. 3

SOCIETY MEETINGS—

WEST ACQUAINTED SOCIETY, 1304 SOUTH Hill; meets tonight. Games, literary programme, music. Admission free. Strangers welcome.

PERSONAL—Business.

PERSONAL—PROF. STANLEY.

ASTRAL DEAD TRANCE SPIRIT PSYCHIC, 307 S. HILL STREET. 307. $1. READINGS TO ALL. $1.

Always consult the best; it is the cheapest in the end.

Without your writing or even speaking, he tells you all.

Call and he will guide you with certainty higher than human power; tells you the truth, for, and against.

It is true that his fee is more than some others charge. However, he believes that he has passed the experimental stages and finds he can afford to give his skill to those in need of it, providing they receive reliable advice. If after the reading is over and you do not find it reliable, he will not accept the penny of your money.

Before you go into anything of importance or undertake anything serious—in business or love affairs, or in any way you make any change—you should consult the master mind of psychic.

PROF. STANLEY IS THE OLDEST PSYCHIC in experience, the richest in knowledge and skill, crowned with years of unparalleled success. His advice has helped made thousands happy. It will benefit you.

Readings daily and Sunday, 10 to 5. Permanently located.

BETWEEN SECOND AND THIRD STS. NEAR ANGELS' FLIGHT. 347 SOUTH HILL STREET. 347. 4

PERSONAL—

IF YOU WISH RESULTS, CONSULT THE REAL MADAM ANNUVE. MADAM ANNUVE. LICENSED SPIRIT PSYCHIC. Born SEER. 3686 AND LIFE READER. 74th year of the living or dead.

WITHOUT ASKING ONE QUESTION, Gives name, dates, facts and figures. Before you undertake anything of importance get Madam Annuve's advice first.

HUNDREDS OF PATRONS HAVE BEEN PUT ON THE ROAD TO PROSPERITY, HEALTH AND HAPPINESS BY HER.

Her REPUTATION AND SUCCESS HERE IS PERMANENT. No PSYCHIC can EQUAL HER POWERS. Madam Annuve is the most reliable and well established SEERESS and PSYCHIC in the CITY who is well known to THOUSANDS of CITIZENS, and has been instrumental in doing a great deal of good during her RESIDENCES IN LOS ANGELES.

SPECIAL READING THIS WEEK, 50c. IF YOU BRING THIS AD. 719 SOUTH HILL ST. 719 READINGS FROM 10 TO 8 P.M. MADAM ANNUVE. MADAM ANNUVE. 3

PERSONAL — THE WORLD'S GREATEST ASTRAL SEER AND PSYCHIC, MILBURN, WHEN CONSIDERING A PSYCHIC CONSULT THE BEST.

Milburn is the acknowledged leader of them all. Permanently located in Los Angeles. He advises you with a power higher than human. He is unique and stands alone. Your business, work guaranteed. New location, 311 S. HILL ST. Home 10 to 8, daily and Sundays. 4

PERSONAL— FOR SALE—MERCHANDISE.

See special bargains offered by Los Angeles department and other stores in the classified columns under above heading. Splendid opportunities for economy. Especially selected articles at cut rates, alphabetically arranged.

PERSONAL—TIMES BRANCH OFFICE, 531-533 S. SPRING st. Advertisements and subscriptions left at the new up-to-date office of The Times will receive as careful attention as at the main office. Competent clerks in attendance.

PERSONAL—HENLEY. SUCCESSFUL PSYCHIC Gives dates, facts, figures. Readings daily. 634½ S. Broadway, bet. 6th and 7th. 3

PERSONAL—TREATMENTS BY SCIENTIFIC MASSEUR; OFFICE OR YOUR HOME. M. 3825; 56647. 4

PERSONAL—MME. ORA, EXPERT PALMIST; ladies, 25c; gents, 50c. 304½ S. SPRING. 4

PERSONAL—SEE MUNDO, THE GREAT INDIAN seer; readings daily. 344½ S. SPRING. 4

PERSONAL—Business.

PERSONAL—

MRS. MASSON,

The noted palmist of London, Eng., may be consulted at 321 S. SPRING ST. (over Owl Drug Store) by those desiring careful, conscientious and reliable hand readings from one of the foremost palmists of the day. HIGH-CLASS PATRONAGE SOLICITED. 3

PERSONAL—DAGMAR, EGYPTIAN PSYchic wonder; readings daily, 236½ S. Spring. 4

PERSONAL — PROF. ALTHOUSE, NOTED astrologer and palmist, 305½ S. SPRING. 4

WANTED—Help, Male.

WANTED—YOUNG MAN ABOUT 18 TO work in stock in a wholesale plumbing goods house; excellent opportunity to learn the business; state age. Address O, box 5, TIMES OFFICE. 3

WANTED — FOUR LINOTYPE OPERAtors, three 4d men, three makeup men, three job men, non-union. Send references. Write or wire. DAILY REVIEW, Bisbee, Ariz. x

WANTED — FIRST-CLASS HARDWOOD floor layers and scrapers; steady work and highest wages. NATIONAL HARDWOOD CO. 3

WANTED—YOUNG MAN WITH SOME OFfice experience for large concern; good opportunity; salary $25 to begin. Apply 525 BYRNE BLK. x2

WANTED—YOUNG MEN BETWEEN 18 and 28 years of age for stock rooms; good opportunity to learn; references required. Apply JACOBY BROS. x2

WANTED—A FIRST-CLASS HARDWOOD finisher and painter; one with experience in handling men on large jobs. No other need apply. Address O, box 14, TIMES OFFICE. 3

WANTED—A FINE-LOOKING GRAY PHYsician, registered in California, with some hospital experience; short hours; no traveling. 707 S. MAIN ST.

WANTED — MANUFACTURING CHEMIST CAPABLE OF TAKING CHARGE OF FACTORY, ALLIED PETROLEUM PRODUCTS CO., 427 SECURITY BLDG. x

WANTED—BAKERY DRIVER, SPEAKING some Spanish, Northern Sonora; salary $60; give experience and phone number. Address H, box 208, TIMES BRANCH OFFICE. 3

WANTED—DRY GOODS SALESMAN; COMpetent take charge department; salary $125; give experience and 'phone. Address H, box 207, TIMES BRANCH OFFICE. 3

WANTED—1 OR 2 YOUNG MEN CAPAble of handling tools, and with some knowledge of machinery, in drilling ELECTRIC WORKS, 219 E. Fourth st. 3

WANTED—PRESSER ON LADIES' AND gent's garments; Al man; some prepared to work. ORANGE COUNTY DYE WORKS, Santa Ana. 3

WANTED — YOUNG MAN TO TAKE charge of tool room; must have experience. WILSON & WILLARD MFG. CO., 24th and Long Beach. 3

WANTED—YOUNG MAN WHO HAS SOME experienced in the edger of plate glass, by hand or machine. Call 215 E. 3RD ST. FERRIS GLASS PAINT FACTORY.

WANTED—YOUNG MAN ABOUT 20 YEARS, machinist's trade; excellent opportunity; fair wages; state age. Address O, box 1, TIMES OFFICE. 3

WANTED—GOOD HANDY MAN TO SET glass; one who can cut and fit plate glass. Call 215 E. 3RD ST. FERRIS GLASS PAINT FACTORY. 3

WANTED—BRIGHT YOUNG MAN ABOUT 18, for office work, with some knowledge of stenography. Address N, box 84, TIMES OFFICE. 3

WANTED—HIGH CLASS SALESMAN FOR specialty line, one who can furnish surety bond. Address G, box 214, TIMES BRANCH OFFICE. x5

WANTED — FIRST-CLASS SHOE SALESman; must be thoroughly experienced. Call at once. BURNS SHOE CO., 445 S. Broadway. 3

WANTED—8 YOUNG MEN AND BOYS with bicycles can make $1.50 to $3 a day. Call ready for work. 534 CENTER PLACE.

WANTED—MEAT CUTTER; FIRST-CLASS man for peddling wagon. A hustler, willing to work. GLENDALE MARKET, Glendale, Cal. 3

WANTED—2 FIRST-CLASS CARPENTERS. Call 1621 W. 20TH. WEST 46TH ST. CAR. 3

WANTED—AI SPOTTER ON FANCY GAments; steady work, high wages. SUITORIUM DYE HOUSE, 519 E. Fifth. 3

WANTED — FIRST-CLASS OPERATOR ON coats; must be a tailor; good wages; steady work. 625 S. SPRING ST. x5

WANTED—CAMPBELL MACHINE OPERator and harness maker. Apply 235 N. LOS ANGELES ST. 3

WANTED—GOOD SPOTTER ON MEN'S garments. SUITTORIUM DYE HOUSE, 519 E. Fifth. 3

WANTED—GOOD DRIVERS AND DELIVery boys; city; apply GROCERIA, N. Main st. TIMES OFFICE. x4

WANTED—YOUNG MAN, ABOUT 18 YEARS old, for office work and delivery. Address G, box 8, TIMES BRANCH OFFICE. 3

WANTED — FIRST-CLASS OPERATOR. also Presser, on men's custom coats. 114½ CENTER PLACE. x2

WANTED—EXPERIENCED DRIVER AND solicitor for dye works. Call at 459 WEST WASHINGTON, Friday morning. x4

WANTED—EXPERIENCED CLEANER AND presser, Call Friday morning, 7:30, ready for work. 653 W. WASHINGTON. 3

WANTED—TEACHERS FOR SCIENCE AND commercial positions, BOYNTON TEACHERS' AGENCY, 525 Stimson Blk. Main 5262. x

WANTED—2 OR 3 YOUNG MEN FOR fruit factory work. Apply fruit department, BISHOP & CO., Eighth and Alameda. x3

WANTED — CARPENTER. CALL READY for work. KINGSLEY DRIVE, between Pico and Second sts. Phone 62984. 3

WANTED—GOOD BARBERS, SATURDAY and Sunday, 24 and percentage. 634 E. FIFTH ST. 3

WANTED—EXPERIENCED BOYS AND children's clothing salesman. THE JUVENILE CLOTHIER, 345 S. Broadway. 3

WANTED—2 EXPERIENCED JEWELERS. ANGELUS JEWELRY MFG. CO., 128 E. Jefferson st. 3

WANTED — FIRST-CLASS PLUMBERS. H. BLUMVE & JAY CO., 514-16 E. Ninth st., city. x5

WANTED—A SHINGLER AT ONCE. COME ready for work. 304 SAN FERNANDO BLDG. 3

WANTED—MACHINE MAN FOR SASH AND door work. CALIFORNIA MFG. CO., 151 Worth Broadway, Pasadena. x5

WANTED—A FIRST-CLASS GARDENER, who can milk well; must have references. 747 S. FLOWER. 3

WANTED—EXPERT ICE CREAM MAKER. Must furnish references. Address G, box 262, TIMES BRANCH OFFICE. x5

WANTED—YOUNG MAN FOR AUTOMOBILE brass polisher. Apply THOMAS MOTOR CAR GARAGE, 843 S. Olive. 3

WANTED — FIRST-CLASS CARPENTER foreman. None but first-class need apply. Call MAIN 3800. 3

WANTED—YOUNG MAN WITH WHEEL. Apply KEMPER DRUG CO., 7th & Figueroa. 3

WANTED—SALESMAN FOR LINEN DEpartment; must be first-class. J. M. HALE CO., 345 S. Broadway. x2

WANTED—SCHOOL BOY TO WORK nights and mornings for board and room. 226 N. HILL. 4

WANTED—6 YOUNG MEN WITH WHEELS at once. Apply at 100 S. SPRING ST. Western Union. x4

WANTED—1 BARBER SATURDAY, SUNday, corner First and Spring, under EQUITABLE BANK. 3

WANTED — EXPERIENCED CLOTHING salesman. Write to A. HOROWITZ, San Bernardino, Cal. x5

WANTED—MARKERS AND DISTRIBUtors. ELECTRIC LAUNDRY CO., 906 E. 16th. 3

WANTED—AN EXPERIENCED WINDOW dresser. Apply window shade dept. J. M. HALE CO., 341 S. Broadway. 3

WANTED — YOUNG MAN TO WASH dishes. ADDISON LUNCH ROOM, 121 E. 4th st. 3

WANTED—MACHINE BLACKSMITH, ADVANCE MACHINE CO., 29th and Compton ave. 4

WANTED — EXPERIENCED DELIVERY man. Apply this morning at M. E. WILSON CO., 352½ S. Hope st. 3

WANTED—EXPERIENCED MACHINIST TO work on lathe in oil well tool shop. Call 223 WILCOX BLDG. Phone A4426, Main 1960. 3

WANTED—GOOD BOY TO LEARN MACHIN. ist and blacksmith trade; must be over 18. 634 EAST 1ST ST.

WANTED — AN EXPERIENCED PRESS feeder. 119 EAST 6TH ST.

WANTED—EXPERIENCED AUTOMOBILE mechanic. 1016 S. MAIN. 4

WANTED—15 MEN. APPLY 10 A.M., BURBANK STAGE ENTRANCE. 3

WANTED — A FIRST-CLASS GROCERY clerk. 200 W. TEMPLE ST. 3

WANTED — WASHER. SOFT WATER LAUNDRY CO., Long Beach. x4

WANTED — FIRST-CLASS CARPENTER. 476 EAST 49TH ST. 3

WANTED—MILL WRIGHT. 337 SAN PEDRO

WANTED—PATTERN MAKER, ADVANCE MACHINE CO., 29th and Compton ave. 4

WANTED — DRIVER FOR SATURDAY and Sunday. 728 W. 3RD. 3

WANTED—MAN FOR VAUDEVILLE ACT. Refined. 211 WEST 1ST. ROOM 12. 4

WANTED—A BOY TO DRIVE A WAGON or work. Apply 117 N. MAIN ST. 3

WANTED—A GOOD AUTO REPAIR MAN for shop work. 1260 S. L. A. ST. 3

WANTED—A CLOTHING SALESMAN. Apply at once. 134 N. MAIN ST. 3

WANTED—Help, Male.

Note—Applicants for positions are advised not to enclose original recommendations in answer to ads. Send duplicates only.

WANTED—

HUMMEL BROS. & CO., A Strictly First-class Agency, All Kinds of Help Promptly Furnished. Your Orders Solicited. 116 EAST SECOND STREET. Between Main and Los Angeles Sts. Largest and best equipped offices on Pacific Coast.

SUNSET MAIN 508. HOME PHONE 10709.

Bookkeeper and cashier, $90, $20 month; stenographer and office man, $15 week; plumber, near city, $3 and carfare, young man fire oil, hotel, $25 and found; rough carpenters, city, $3; 8 hours; house carpenters, country, $3.50, long job; cleaner and presser, beach, $15, $18, week. Vegetable gardener, $40, etc., country, $17; ranch blacksmith, $60, etc.; camp blacksmith, $2.50; steam engineer for winery, $65, etc.; man and wife, home place, $45, etc.; married man, ranch, $50 and house; married man, orchard, $40 and house; ranch hands, $35, etc.; milkers, $40, $45, etc.; teamsters, city, $2; laborers, city and country, $2.25; dairy boy, $20, etc.

HOTEL DEPARTMENT.

Cold meat and salad man, $127; porter, hotel, hot springs, $25, etc.; also around cook, cafe, $60, etc.; waiter, beach, $50; second cook, $60, $70 etc.; camp cook (mine) $50 etc.; 1st-class cook's helper, fare advanced, $7.50 week; waiter, st., beach, $45, $11 and meals; waiter, lunch counter, $9 and meals, 2nd cook, hot springs, hotel, $65 etc., man and wife janitor and cook, $60, etc. 33

WANTED—

MURRAY & READY, Leading Employment and Labor Agents, Second and Main sts. Broadway 4630. 'Phone A3018.

Aqueduct and Owens River Projects. 1 years' work and an 8-hour job. 20 teamsters ..... $2.50 day 50 laborers ..... $2.25 day

Ass't. book-keeper and stenographer, city; stair builder, $5; 2 bench hands, $2.50; 10 rough carpenters, city, $3; machinist, $2.50; 2 rough carpenters, country, $2.50; Bricklayer, Imperial, $6; plumber, $3.50; book keeper, $45 b.d.; blacksmith, $3; painter, $2.25 board.

Presser, dye works, $18; boeman, $25 etc.; shirt polisher and ironer, $15 week; men with teams, haul brick; budder, $3; buggy and harness washer, $60; milk wagon driver, $25 etc.; 75 men for ranches, dairies, harvests, etc., orchards, etc., $30 to $50 and fd.

MURRAY & READY, Leading Employment and Labor Agents, x2 Second and Main sts.

WANTED—

TRIMBLE'S EMPLOYMENT AGENCY. 205 E. Los Angeles st. A5649. Main 5917.

Blacksmith, country, $75, etc.; blacksmith, helper, $40, etc., wagon washer, $60 month; horse shoer, $60 etc.; man and wife, Imperial $55, ranch hand, Imperial, $40, etc.; ranch hands, $30, etc.; $25, etc.; teamster, ranch, $2, etc.; ranch hand, $1.75, etc.; ranch hand, $1.50, etc., fare; salesman porter, $50 week; dish washer, $15, etc., month.

WANTED—COOK INSTITUTION, $60, ETC.; cook, delicacy, $70; cook, country women's hotel, $40, etc.; housekeeper, hotel, $40, etc.; pastry cook, cafeteria, $15 a wk.; cook, hotel $65, etc.; head waiter, cafe, etc.; waitress, Nevada, $45, etc.; waitresses, Imperial valley, $30, etc.; waitresses, hotels, city and country, $30, etc.; $25 etc.; waitresses, restaurants, $6 a wk.; chambermaid $5 a wk.; girls for mixed work, city and country, $20 etc.; housegirls, city and country, $20, etc.; 15 cooks, etc. HUMMEL BROS. & CO., 116 EAST SECOND ST.

WANTED—JAPANESE

A.B.C. EMPLOYMENT OFFICE, 252 South Olive st. Phone Home F5716; Main 1947. All kinds of Japanese help.

WANTED—JAPANESE

PACIFIC EMPLOYMENT CO. Leading agency and contract office. 'Phones Home F1078. Main 1714. House and Window Cleaning Department. FEMALE DEPARTMENT. ATTENTION—Beware of imitators who are using our firm name, "PACIFIC." 631 W. Sixth st., Los Angeles, Cal. 7

WANTED—SECURITY LIFE OF CHICAGO has an opening with us for the right man; will offer a few splendid contracts to producers; best policies; lowest rates; great chance for man who can sell life insurance. Don't get started right. Third floor, L. W. HELLMAN BLDG., 311 S. Main st. 3

WANTED—SALESMAN— Thoroughly experienced with horse and buggy to work Los Angeles retail trade; must be acquainted with trade in Los Angeles, Ventura, San Bernardino and Riverside counties; salesman with ambition to go one week to SALES MANAGER, O, box 21, Times Office, Los Angeles, Cal. x9

WANTED — 5 FIRST-CLASS MOULDERS for foundry; steady employment. Union wages; union hours; open shop. Apply by letter or wire, stating age, etc., to APPLY COLORADO FOUNDRYMEN'S ASSOCIATION, 2138 Blake st., Denver, Colo. x4

WANTED—LIVE MAN FOR ESTABLISHED laundry route; must be diplomatic and skillful in pacifying people; good appearance essential to right party; bond required; also good man as solicitor. Apply HYGIENIC LAUNDRY, 1000 E. Central, between 2 and 3 p.m., week days, only. 4

WANTED— MARKS EMPLOYMENT AGENCY, first-class selected help always on hand. Housekeepers, $70 month; cooks for city and country; extra cook, beach, $2 per day; 5 extra waiters, beach, 4 days, $2 to $2.50. Reliable help can always be placed. 3

WANTED—MIDDLE-AGED OR ELDERLY man of good habits can find good home and some monthly pay, upon a good ranch, for chore work; light gardening and general useFulness. Address R. F. D. 4, box 27, Alhambra, Cal.

WANTED—BARBERS FOR SANTA BARbara, Riverside, Imperial; good jobs, good wages. Don't fail to see the barbers' razors we are offering at $1.00; regular $1.50 to $2 grade. KIRCHENER SUPPLY CO., 120 N. Main st. x4

WANTED — MEN LOOKING FOR WORK in the country to write to their credications may join our association and receive free assistance in securing employment, etc. EMPLOYERS' PROTECTIVE ASSOCIATION, 211 Pacific Electric Bldg., Los Angeles.

WANTED—FIRST-CLASS PRESSER, MUST be able to do pressing on both ladies' and gents' garments, steady place, wages $12 to $15 per week. CROCKER TAILORING AND CLEANING PARLORS, Santa Barbara, Cal. x5

WANTED—AT ONCE, REAL ESTATE OFfice man who takes practically full charge of the office and of the business and assists in listing and selling northwest real estate. Please state qualifications in detail. Address O, box 3, TIMES OFFICE. 3

WANTED— JAPANESE EMPLOYMENT AGENCY, 752-755 S. Olive st. Home F6353, Main 2734. COOKS, WAITERS, PORTERS. Ranch hands, house and window cleaners. 14 HOUR OR DAY CONTRACT.

WANTED—BRIGHT BOY; ONE GOOD AT figures; High School graduate preferred; answer in own handwriting stating age, experience and salary wanted. Address R, box 67, TIMES OFFICE. 6

WANTED—MAN TO DRIVE MILK WAGON. Call today at Euclid and Hollenbeck ave., COLUMBIA DAIRY. Take Euclid ave. car to Stevenson Ave., walk 1 mile south on Euclid ave. 3

WANTED — ASSISTANT BUYER, DOMEStics, linens and dress goods; thorough experience in these lines necessary; $100 or thereabout. INDUSTRIAL AND COMMERCIAL BUREAU, 628 Bryson Block. 3

WANTED — BLACKSMITH, ARIZONA; cabinet maker; grocery delivery; bus boys; waiters; cook's helper; all kinds of work; top wages. SECURITY AGENCY, 145 S. Spring, room 256. 3

WANTED—SALESMAN FOR GENERAL merchandise store, country town; must be experienced and well recommended; wages $90 per month. Address R, box 229, TIMES BRANCH OFFICE. 3

WANTED—Help, Male and Female. (Investment Required.)

WANTED—STEADY MAN, WILLING TO learn; one who can invest $250, with his services, to take one-half interest in splendid paying, established cash ground floor business, that will pay you $125 monthly as your part; clean agreeable work, easy to learn; short hours; experience not necessary. Bank references given. Call 821 S. GRAND AVE. x3

WANTED—GOOD STEADY MAN WITH CAN invest $250, takes one-half interest, fine paying, old-established cash business, that will pay you $125 monthly, clear; experience not necessary; clean, agreeable work, splendid chance for steady man; reliable references given. Call 702 S. SPRING ST., room 204. 3

WANTED—MAN FOR PERMANENT POSItion on salary, with local corporation, to do outside work. Small cash investment required. Call 1004 SECURITY BLDG., 5th and Spring. 3

WANTED—STEADY MAN IN OLD-ESTABlished light manufacturing business; will pay $30 weekly; small investment required. Particulars 318 S. BROADWAY. Office 407-408. 3

WANTED—MAN TO TAKE GOOD LAUNdry route; will teach you the route; small investment. 213 BYRNE BLDG. 3

WANTED—Help, Female.

WANTED—GIRL FOR GENERAL HOUSEwork; small family. 'PHONE 52618. 4

WANTED — FIRST-CLASS SKIRT MAKER. Apply 726 BEACON. 'Phone 51472.

WANTED—FIRST-CLASS HAIR WAITRESS. EDISON CAFE, 131 East 4th.

WANTED—FIRST-CLASS SKIRT FITTER. A. GREENE & SON, 107½ N. Main st. x5

WANTED—GIRL FOR GENERAL HOUSEwork. Inquire 1130 W. TENTH. 4

WANTED—Help, Female.

Note—Applicants for positions are advised not to enclose original recommendations in answer to ads. Send duplicates only.

WANTED—

Cook, family, Anaheim, $25. Cook, 2 in family, city, $30. Cook, 6 in family, city, $25. Cook, 3 in family, city, $25. Cook, 3 in family, South Pasadena, $25. Cook, boarding-house, Los Alamitos, $35. First-class German cook, Pasadena, $40. Cook and second girl, beach, $25 and $20. House girls; long list, $25 to $25. Waitresses, $6, $7 and $10, city and beach. Nurse girl, first-class, experienced, $20. Nurse girl, $20 and $25. Many nice places, city and country. Many nice places, city and country. MRS. PATTEN'S (formerly Miss Day.) 118 S. Broadway. x3

WANTED — 1 HOUSEKEEPER, OUT OF city; 1 woman for oil fields, $35 and fare; 1 waitresses for out of city; 1 head waitress; $30 a week; 1 waitress, $10 a week; 1 cashier for cafe; 1 woman cook; 1 companion; girl for mixed work, mining camp. TOURIST AND HOTEL REPORTER, 145 S. Spring, rooms 225-226. 3

WANTED—COOK AND SECOND MAID, friends, $60; housegirl, 2 in family, $40, etc.; 2 in family, $35; long list good places, $20 to $40; child's nurse, $30; cook, no Sunday work, $35; cafeteria, 6 experienced head waitresses and chambermaids. Hurry. SWEDISH & GERMAN BUREAU, 101½ S. Broadway. 3

WANTED—A LADY OF FINE APPEARance, good dresser and talker to sell a limited 500 contracts for portrait water colors for Christmas trade, at $1 a piece from to first-class studio. Must furnish a suitable case to carry samples. Apply stating experience, etc. Address O, box 30, TIMES OFFICE. 3

WANTED—GIRL OR WOMAN FOR GENeral housework, Huntington Court, Huntington Park; 15 minutes' ride from business center; delightful home, very convenient; 2 adults in the family. Must be good cook and used to genteel service. Call at 209 MERCANTILE PLACE. D. B. Lyons. x2

WANTED—A HEALTHY, RELIABLE GIRL (must not be expert cook,) to do general housework in family of 2 adults; good home and good wages to right party. A very young girl or one who is fond of staying out late evenings need not reply; references required. 1901 SANTEE ST.

WANTED—A PROTESTANT LADY, UNINcumbered, as attendant in 2 doctors' offices; must be extra fine appearing and at least High School graduate from distance, teacher preferred; no limit to salary. Don't write, call personally. DR. C., 747 S. MAIN ST. x2

WANTED—EMPLOYMENT DEPARTMENT OF WOMAN'S EXCHANGE, 417 W. 7th st., wants competent housekeepers, governess, ladies' maids, seamstress, cashiers, waitresses, chambermaids, cooks and domestic help in all lines for patrons. 3

WANTED — ACCURATE LADY STENOGraspher for rental office; salary $15 week. State ability, experience, age, where last employed and condition of health. Address D, box 220, TIMES BRANCH OFFICE. x2

WANTED—COOK FOR IMPERIAL, $35 AND fare; cook for country, $30, etc. and fare; waitress, city, $6 week; waitress, country, $30; young girl, city, $15; MRS. GRIMBLE'S AGENCY, 208 S. Los Angeles st. x2

WANTED—4 SHIRT PRESSERS AND TWO fancy pressers, steady work, high wages; if you're out of work or want a change, call; we will pay you to work for us. UTTITORIUM DYE HOUSE, 519 E. Fifth. 3

WANTED—FIVE LADIES. FLORENTINE Hairdressing College, see advertisement under "To Learn Trades." Corner Broadway, entrance 227 MERCANTILE PLACE. We have no branches. 4

WANTED—DRY GOODS CLERK SPEAKing Spanish, Northern Sonora; salary $60 gold to start; give experience and 'phone number. Address H, box 206, TIMES BRANCH OFFICE. 3

WANTED — LADY OF GOOD PERSONAL address capable of approaching people; nothing to sell; good proposition for right woman. Address G, box 265, TIMES BRANCH OFFICE. 3

WANTED—LADY BOOK-KEEPER AND telephone operator to work mornings, 7:30 a.m., until noon; must be experienced and past 30. Address O, box 4, TIMES OFFICE. 3

WANTED—LADIES TO DO PIECE WORK at home, make our novelties, part or full time. Steady employment; pays $10 to $20 weekly. WORK NATIONAL ART EXCHANGE, 219 North Broadway. 3

WANTED — AT THE FIFTH STREET Store, experienced saleswomen, in several departments, good positions open for competent help. Apply to SUPT., before 10 a.m. or 4 p.m. 3

WANTED—HOTEL WAITRESS, NORTH; chambermaid, north; stenographers; serving girls; salesladies; housegirls; cooks; all top wages. SECURITY AGENCY, 145 South Spring, room 256. 3

WANTED — TEACHERS FOR CITY AND country schools. If not certificated we can prepare you. BOYNTON TEACHERS' AGENCY, 525 Stimson Blk. x

WANTED—LADIES AND GIRLS AT HOME, steady or evenings, can stamp transfer, $1.50 per dozen; original; no canvassing. Call ROOM 334, Mason Bldg., 239 W. Fourth. 4

WANTED—STENOGRAPHER FOR OUT-OF-town position; must be competent and Oliver operator; good salary to right party. Call 431 W. FIFTH ST. Friday morning. 3

WANTED—GIRL EXPERIENCED AS CHOColate dipper and confectionery clerk, good wages and steady work to good girl. PALACE OF SWEETS, 332 SOUTH BROADWAY. 3

WANTED—THOROUGHLY EXPERIENCED stenographer; give experience and telephone; salary $20 per month. Address O, box 15, TIMES OFFICE. x3

WANTED — WORKING HOUSEKEEPER, apartment house, 3 boys; will furnish nice furnished flat as pay. Main 4255, 621 KOHLER ST. 3

WANTED—YOUNG WOMAN TO DO LIGHT housework and go home nights, $1 per day and car fare. Call at once, 1624 PASADENA AVE. MR. WILLIAMS. 11

WANTED—KINDERGARTENER FOR PRIvate school; state experience, salary expected; references. Address G, box 245, TIMES BRANCH OFFICE. 3

WANTED—A NORMAL SCHOOL GIRL TO assist with care of 2-year-old child; mostly outdoor work; good wages. 1707 W. ADAMS ST. The West Side. 3

WANTED—WOMAN TO DO HOUSEWORK in country home, small family; no children. 'Phone Sunset Main 1130. Home A2399 or call 500 N. Bonnie Brae, city.

WANTED—CAPABLE WOMAN FOR COOKing, dining-room and portion laundry; no general housework. West Hollywood. PHONE 61414.

WANTED—BRIGHT YOUNG LADY OF good appearance for reception-room. LUD J. HESCH, ladies' tailor, 525 S. Broadway, 2d floor.

WANTED — AN EXPERIENCED LADY stenographer with some knowledge of bookkeeping. Address O, box 129, TIMES OFFICE. 4

WANTED—TWO NEAT YOUNG GIRLS, apprentices to learn paper flowers and art novelties. Call 2179½ N. BROADWAY, opposite Courthouse. 3

WANTED—RELIABLE WOMAN OR GIRL for light housework; good plain cook; 3 in family; good wages. 1366 PARK GROVE AVE. 3

WANTED—BRIGHT GIRL TO ASSIST WITH office work. Some experience necessary. Call 324 S. LOS ANGELES ST., 11 a.m. Reference required. 3

WANTED—EXPERIENCED BILL CLERK on machine; also must write good hand and be good at figures; salary $11 week. Apply 525 BYRNE BLK. 3

WANTED — A RELIABLE GIRL OR WOMan to care for baby, several hours each day. Apply VALDORIA APARTMENTS, 725 S. Alvarado, apt. 7. 3

WANTED—A RELIABLE GIRL WITH references, for general housework; small family and no children. Apply 980 ELDEN AVE. 3

WANTED—GIRL, 15 YEARS OR OLDER, to do light housework for good home and moderate wages. Phone 59529. STAPLES, 223 West 1st. 5

WANTED—GOOD GIRL FOR GENERAL housework; must know how to cook; no washing; wages $25. 836 S. BURLINGTON. 3

WANTED — THOROUGHLY COMPETENT general housework girl, first-class cook; two in family. Apply 900 WESTLAKE AVE. 3

WANTED—EXPERIENCED FINISHERS ON trousers, steady job and good pay. Apply 114½ CENTER PLACE. 5

WANTED—THOROUGHLY EXPERIENCED lady stenographer for good concern; salary $60. Apply 525 BYRNE BLK. 3

WANTED—A RELIABLE WOMAN FOR general housework, in a family of three; 6-room house. PHONE 51049. 3

WANTED—FIRST-CLASS DOMESTICS AND waitresses. Apply at Employment Office Y.W.C.A., 255 S. Hill. 3

WANTED—3 GIRLS TO PACK DRIED fruit. Apply THE J. K. ARMSBY CO., 161 E. Jefferson st. x3

WANTED—STENOGRAPHER FOR CITY position; must be accurate in shorthand and Oliver operator. Call 433 W. FIFTH ST. 3

WANTED—LADY FOR REFINED VAUDEville sketch. WEST 1ST., room 12, corner First and Spring. 3

WANTED—10 WOMEN FOR WORK IN fruit factory. Apply Fruit Dept., BISHOP & CO., Eighth and Alameda. 3

WANTED—EXPERIENCED SEWING GIRLS at once. Apply 1010 S. GRAND AVE. Call after 6 p.m. 3

WANTED—EXPERIENCED CASHIER FOR PALACE CAFE, Call between 1 and 2. References required. 3

WANTED—BINDERY GIRL; EXPERIENCED folder. 118 CENTER PLACE, near First and Main sts. 3

WANTED — WAIST FINISHERS; ONLY those thoroughly experienced need apply. 722 HARTFORD AVE. 4

WANTED—GIRLS TO WORK IN CANDY department. KAHN-BECK CO., 630 Aliso st. 4

WANTED—Help, Female.

WANTED—A GOOD DISHWASHER FOR restaurant and delicatessen store; no Sunday work. Call 1412 W. PICO. 3

WANTED—WAITRESSES, STEADY WORK. Apply NATICK HOUSE, First and Main st. 3

WANTED—FIRST-CLASS WAIST MAKERS. Also other helpers in dressmaking. 201 S. BROADWAY, room 25. 3

WANTED—YOUNG WOMAN, GENERAL housework, at beach; fine home, 2 in family, $25. 617 P. E. BLDG. x3

WANTED—A GIRL FOR HOUSEWORK; must be an experienced cook; 2 in family. Apply at 2501 W. ADAMS ST. x4

WANTED—EXPERIENCED WAITRESSES; 2 meals a day, good pay for right party. 416½ S. SPRING ST. 3

WANTED—GIRL FOR GENERAL HOUSEwork.

Classified Liners.

WANTED— To Purchase Real Estate.

WANTED—FROM OWNERS ONLY. Have cash clients for the following— 6 acres in Solano Slope district. 10 acres in Sherman, Madrid or Duarte. 10 acres in Whittier district. 10 acres in High Grove district. 10 to 20 acres in Glendora or Covina. The above properties must be in oranges or lemons, in good condition. This is not a listing. We have the buyers. Must want a cash sale to-day. H. G. HAGERTY CO., 214 W. Heliman Bldg., 4th and Spring sts.

WANTED—COUNTRY HOME, FOOTHILLS, east of Pasadena, and far as Monrovia; must have modern residence of not less than 7 rooms and full fruitful orchard, and say 5 to 10 acres land. For such have a waiting customer with the money. GEO. W. HAINES, 322 Pacific Bldg. x3

WANTED—HOUSE, WANT HOUSE IN western part of city; will assume or pay part cash and part stock, of oil company. C. W. THOMAS, 316 Grant Bldg. Main 2506. x2

WANTED— To Purchase, Miscellaneous.

WANTED— WE POSITIVELY PAY HIGHEST PRICES FOR LADIES' AND GENTLEMEN'S GOOD CLOTHING, HANDS, SHOES, TRUNKS, VALISES, SUIT CASES, BEDDING, FURNITURE, CARPETS AND ALL MANNER OF HOUSEHOLD GOODS; ALSO TOOLS, REVOLVERS, SPORTING GOODS, ETC. CALLS PROMPTLY ATTENDED. PHONES A2992, MAIN 2937. OUR BURGLAR ALARM CALLS WILL RECEIVE PROMPT ATTENTION.

WANTED—WE POSITIVELY PAY MORE than anybody for furniture, carpets and household goods, any amount; none too small, any too large. Call us first; it is to your interest to consult us before disposing of anything you have to sell. L. A. AUCTION AND COM. CO., 730 S. Spring st. Phone Bdwy. 1667, F1719.

WANTED—WE PAY MORE CASH FOR furniture, household goods, merchandise, etc., than any firm in the city; any quantity. Also sell on commission. Cash advanced on consignments. Largest and oldest established auction house in the city. RHOADES & HULL, Auctioneers, 320-24 S. Main st. Phone F1299; Main 1259.

WANTED—TO PURCHASE— If you have a home in the S.W. section of the city that you are willing to sell at a bargain to get ready cash, give me full description and price and I will investigate same; no agents; address M, box 142, TIMES OFFICE.

WANTED— COLTRAN'S, 339-341 S. MAIN. We pay one-third more than others for household goods, car floor or houses. Phone us HOME F1171; MAIN 1157.

WANTED— JAMES COLGAN & CO., The largest second-hand store. F11-713-715 S. SPRING ST. Highest price paid for any quantity of household and office furniture. MAIN 2058, F2058.

WANTED — WE HAVE OPENED THE largest and finest auction rooms in California, made for goods for sale on commission. REED & HAMMOND, Auctioneers, 727 and 729 Spring. Phone F1858. Broadway 4777.

WANTED — SELL OR EXCHANGE YOUR furniture with us for all kinds of second-hand furniture; we have buyers waiting to buy it. Phone us. Main 8117, Home F1171. COLTRAN FURNITURE CO., 339-341 S. Main.

WANTED—DIAMONDS, OLD GOLD, JEWelry; highest price and a fair deal. H. B. CROUCH, mfg. jeweler, 356 S. Broadway. x7

WANTED—WE WILL PAY MORE FOR 2nd hand furniture than any firm in city, let us figure with you before you sell. W. V. DOUR, Main 8117, Home F1171.

WANTED—DIAMONDS, JEWELRY, ETC. We pay you more than any one. Phone A2849 and we will call. THADDEUS C. LUTNESKY, 114 S. Spring st., room 1. x7

WANTED—TO BUY YOUR HOME OR OFfer you better prices; will buy for cash or exchange. SKEELS BROS., 311 S. Main. F7903, Main 2603.

WANTED — DIAMONDS, ANTIQUE JEWelry, old gold; spot cash; no red tape. Yours respectfully S. SCHMIDT (67), 15 N. Broadway.

WANTED—ANTIQUE JEWELRY, SILVERware, English plate, ivory, old prints, paintings, bric-a-brac, etc., at 414 W. SIXTH ST.

WANTED—A MALE TICKET TO MEXICO City, dark complexion, young. Address G, box 150, TIMES OFFICE.

WANTED—TO BUY, WINDMILL AND tank to move. ORIN WATTS, 940 Yale st.

WANTED—DIAMONDS, JEWELRY, ETC.; pay cash; get my offer before selling. H. T. REID, 142 S. Broadway, room 413. A1826.

WANTED—TO PURCHASE THE ENTIRE furniture of a house; want good goods; might buy first-class rooming house. 427 S. Main.

WANTED—TO PURCHASE GOOD ROLL top desk; must be cheap. Apply 313 H. W. HELLMAN BLDG. Tel. A8393.

WANTED — SECOND-HAND, MIDDLEBY oven if for sale; must be good condition. AMERICAN BAKERY, Coachella, Cal.

WANTED — SECOND-HAND FIVE-FOOT rolltop desk. State best price. Address O, box 126, TIMES OFFICE.

WANTED—LADIES' OR GENT'S CLOTHING. High price. 338 S. SPRING. M. 5467, F7826.

WANTED — CASH PAID FOR FEATHER beds. 758 SAN PEDRO. Main 1266; Home 5622.

WANTED—HIGHEST PRICES PAID FOR all kinds furniture. 644 S. Main. Phone F7826.

WANTED—MALE TICKET TO SALT LAKE City. 2076, 56 BEAUDRY AVE.

WANTED— Miscellaneous.

WANTED—WE HAVE CLIENTS FOR furnished and unfurnished houses, flats and stores; list with rental department. H. T. REID & CO., Main 6707, Home F726.

WANTED—3 TICKETS TO MALE AND one female, to some point in Northeastern Arizona; our destination is Douglas. Address G, box 55, TIMES BRANCH OFFICE.

WANTED—MEDIUM-SIZED TRUNK, PRACtically new; and a large tent for want to cover furniture; must be cheap. Call at once. MAIN 7986.

WANTED—FIELD GLASSES. WE PAY full value for all kinds of field glasses and binoculars. S. POLIMER, 403 S. Main st.

WANTED—REVOLVERS AND GUNS. WE pay full value for Smith & Wesson, Colt, Luger, etc. S. POLIMER, 403 S. Main st.

WANTED — PAPERING, $2.75 A ROOM; tinting, $1.85; painting equally as cheap. Tel. West 5652, 1317 S. BONNIE BRAE.

WANTED—SMALL CHILDREN TO BOARD by private family; best of care given. 124½ W. 6TH PLACE. Phone South 1926.

WANTED—COLLECTING $50 PER BILL; rent or installment. A7905, Main 1834. GEN. COLLECTION CO., 424 Douglas Bldg.

TO LET— Furnished Rooms.

TO LET—NICELY FURNISHED, CLEAN, cool rooms; rent cheap, for two, three, four gentlemen in room; centrally located. 247 S. HILL.

TO LET—BEAUTIFUL CARLETON FLATS, 2 large front newly furnished housekeeping rooms, close in, cheap rent. 232 N. GRAND AVE.

TO LET — ELEGANTLY FURNISHED front rooms; disappearing beds; only $12 monthly. Just opened. 944 FRANCISCO ST.

TO LET — $1.50 WEEKLY; LARGE SUNNY room, well furnished, clean; in rear. 259 E. NINTH ST. Also 1112 E. SEVENTH ST.

TO LET—SINGLE AND HOUSEKEEPING rooms. THE CRANBROOK, 536 S. Flower.

TO LET—FINELY FURNISHED HOUSEkeeping rooms; piano; walking distance. 2015 FLORIDA ST. Main 3974.

TO LET — 116 S. HOPE ST., SLEEPING rooms, $1.50 week; gas, two and three-room suites, housekeeping. Phone and bath.

TO LET—NICELY FURNISHED 3 AND 5-room suites for housekeeping; real kitchen; 234 S. FLOWER.

TO LET—FURNISHED ROOM FOR HOUSEkeeping; no objection to children. 462 CENTRAL AVE.

TO LET — NICELY FURNISHED ROOMS, with or without housekeeping; large yard. 1622 S. HILL ST.

TO LET—NICELY FURNISHED ROOMS, with or without housekeeping; running water, gas, electricity, free baths; one block car. 321 S. FLOWER.

TO LET—FINELY FURNISHED ROOMS; rates reasonable. HOTEL DARLINGTON, 6th and Hope.

TO LET—FURNISHED ROOMS, $1.50 PER week up; electricity, free baths; one block car. Courthouse. 322 TEMPLE ST.

TO LET—CLEAN, AIRY ROOMS, SOME with running water, $1.50 week up. 417 W. 4TH ST.

TO LET — SINGLE ROOM, NICELY FURnished, bath, running water, gas, electric lights; $1.50. 728 SAN JULIAN.

TO LET — ROOMS, FURNISHED FOR housekeeping, $10. 334 S. FLOWER.

TO LET—CHOICE ROOM, CLEAN, QUIET, reasonable. 942 S. FIGUEROA ST.

TO LET— Furnished Rooms.

TO LET— HOTEL KENJEIH, 225 S. GRAND AVE. STRICTLY A FIRST-CLASS HOUSE. On the hill; where it is quiet and comfortable and the air is fine. Finely-furnished rooms with and without private baths; elevator service; every room has running hot and cold water; roof garden with beautiful large sun parlor; rates reasonable; location one block from Angeles Flight; 5 minutes' walk to Broadway and 4th st. HOME A1860; BROADWAY 4700.

TO LET—VALDEMAR, 611 WEST SIXTH; family commercial hotel, handsomely furnished rooms, private baths, $3, $4, $5 week; incomparable appointments, electricity, telephones and running water, unparalleled accommodations, approximate Alexandria; inconceivable advantageous downtown location; permanent patrons proportionately propitiated. Appropriate, attractive, alliterative advertisement.

TO LET—ATTRACTIVE HOUSEKEEPING suite near St. James Park and Adams. Separate back porch, telephone, etc., every convenience. Private residence, reasonable, near University car. 1334 THOMPSON ST.

TO LET—NEW HOUSE, BRIGHT, OUTSIDE rooms, housekeeping and single, $1.50 to $4; hot bath, laundry, walking distance; cars direct to depots. TEN EYCK, 111 S. Figueroa.

TO LET—FINEST ROOMS IN CITY, HOT and cold water, bell service, every room, single, en suite or with private bath; rates reasonable. HOTEL ARRAHWANNA, 413½ West 7th.

TO LET—HOTEL LOCKE, 139 S. HILL; newest, cleanest and coolest rooms in the city; hot baths free, $3, $2.50 and $2 per week. PHONE A3937.

TO LET — IN COTTAGE TO ADULTS, 4 nicely furnished housekeeping rooms in suite; very desirable location. 428 W. 24TH ST. Phone South 2061.

TO LET — FURNISHED ROOM IN beautiful bungalow, southwest, with housekeeping privileges if desired. Address M, box 139, TIMES OFFICE.

TO LET—FURNISHED ROOMS, $5 NEWLY furnished rooms, running water, modern, $2 per week, $10 a day. 347 S. LOS ANGELES. Phone A7621.

TO LET — HOTEL BELVIDERE, 439½ W. Third. Furnished rooms; running water; privilege of light housekeeping; walking distance; very reasonable.

TO LET—$2, TWO LARGE CONNECTING rooms, furnished for housekeeping; gas range, grate and large yard. 1365 S. LOS ANGELES.

TO LET—$1.75 WEEK EACH; FURNISHED housekeeping rooms; bath. 647 E. PICO.

TO LET — MODERN OUTSIDE ROOMS; reasonable. 521 S. OLIVE.

TO LET— Unfurnished Rooms.

TO LET—NEW 3 UNFURNISHED ROOMS, private bath; disappearing bed; oak floor; hot water all day; every convenience; close in. First-class neighborhood. Phone BROADWAY 1382.

TO LET—UNFURNISHED APARTMENTS OF 1 room and kitchen, $10; also room and bath, $20; steam heat in winter. 1343 W. 6TH ST.

TO LET—UNFURNISHED ROOMS; EVERY convenience. 1360 MAGNOLIA AVE. Phone 54156.

TO LET—THREE SUNNY UNFURNISHED rooms. 1046 GRATTAN ST.

TO LET— Flats.

TO LET—A MODERN SIX ROOM FLAT with a store room below. Must both in fine condition from paint and paper, choice business location. $18 monthly. Key at bank. M. W. ATWOOD, owner, 324-5 L. W. HELLMAN. Main 4564, F1365.

TO LET—IN WESTLAKE SECTION, NEW, 5-room flat, hardwood floors, beamed ceilings, inglenook, large fireplace, den with wall bed; large yard, lawn cared for by owner strictly first-class. Adults. Apply 722 VALENCIA ST.

TO LET—ONLY ONE OF THOSE SIX-room flats left. Hardwood floors and every other convenience. $30 to a good tenant. Call 1300 BURLINGTON or Telephone H. T. Payne.

TO LET—UNFURNISHED COSY LOWER flat of 4 rooms, bath and screen porch; stationary tubs, private entrance; lawn; use of telephone. Apply 608 S. HOPE.

TO LET—NEW UNFURNISHED 4-ROOM modern sunny cool flat, every convenience; good neighborhood. Close in. OWNER, 1238 W. Fourth.

TO LET—SUNNY FLAT OF 7 ROOMS; large closet, fine bath, instantaneous heater; all new and very clean; walking distance. 926 GEORGIA.

TO LET—SOMETHING DIFFERENT, COSY 5-room bungalow flat; must be seen to be appreciated; adults. Owner, 970 W. WASHINGTON. S4481.

TO LET—NEW FLAT, HEALTHY LOCAtion, close in, convenience; water paid; some wall beds, $10 to $22. 429 LUCAS AVE. Phone F1966.

TO LET—5-ROOM LOWER FLAT, HARDwood floors, instantaneous heater; sink that is nice and close in; adults only. 939 VALENCIA.

TO LET—FLAT; 4 ROOMS, BATH; screened porch, oak floors; high, sightly; 1530 MILLARD AVE., Pico Heights.

TO LET—HIGH-CLASS, MODERN, 5-ROOM flat, $25; five-room, $20; excellent neighborhood. Inquire 1906½ FISHERMAN'S ST.

TO LET — $30; ELEGANT 7-ROOM FLAT. Unusually well lighted, wall beds, cozy table, all modern utilities. 660 LUCAS AVE.

TO LET—$21; NEW 4-ROOM FLAT, WITH wall beds; choice location. 1340 CROWN HILL AVE. Phone 58001.

TO LET—CLOSE IN, 4 AND 5-ROOM FLATS; rent cheap. HUBBELL, 502 Bullard Block. Phone A2724.

TO LET — CLOSE IN, GOOD NEIGHBORhood, sunny outside 4-room flat; first floor; 404 FREMONT.

TO LET—MODERN 4-ROOM FLAT, 2421 San Pedro st., $18.50, water paid. OWNER, Main 8226.

TO LET—6-ROOM MODERN SUNNY FLAT; lawn; storeroom. 1036 MAPLE AVE.

TO LET—5-ROOM FLAT, $9 PER MONTH; water paid. 1262 MAPLE AVE.

TO LET—MODERN FINE SUNNY 4-ROOM flats, 126 S. BEAUDRY AVE.

TO LET— Furnished Flats.

TO LET—5-ROOM UPPER SOUTH FLAT, completely furnished; gas, electricity, toilet, telephone, piano; near Polytechnic, St. Vincent and grammar schools. 1232 S. PICO-UEROA.

TO LET—FURNISHED FOUR-ROOM FLAT, bath, hot and cold water, electric lights, gas, screen porch; no children. 324½ W. 11TH ST.

TO LET—BEAUTIFUL UPPER FLAT OF 4 large, well-furnished rooms; every modern convenience; reasonable rent to permanent party; close in. 926 GEORGIA.

TO LET—NEAR WESTLAKE PARK, COMpletely furnished modern 2-room, sunny flat. Phone Main 8704, 1805 ORANGE ST.

TO LET—BEAUTIFUL 4-ROOM UPPER flat, furniture almost new. 933 W. 4TH. Phone A3868.

TO LET—4-ROOM FURNISHED FLAT, 1 block from Westlake Park. Inquire 2222 W. 6TH.

TO LET—3 OR 5-ROOM FURNISHED SUNny flats; rent $11 or $14. 1300 E. 15TH.

TO LET—GOOD ROOMS AND FINE TABLE; cheap rates. 234 N. HILL.

TO LET— Apartments Furnished And Unfurnished.

TO LET—FINE MODERN APARTMENTS, high on hill; beautiful view; fine air. $16 to $12 monthly; 2 and 3 rooms. 1138-1137 and 1141 W. FIRST ST.

TO LET — THE ELDEN, HOME S1894. Furnished 3-room kitchen and bath; new building, choice location. 1162 ELDEN AVE. W. Ninth car.

TO LET — THE MONTALVO, CHOICE modern apartments; walking distance; all outside rooms; steam heat. Low rates. 4 blocks from P. O. 625 KIP ST.

TO LET—PICO APARTMENTS, 614½ W. Pico st. Phone 25477. Largest, cleanest and cheapest apartments in the city; all outside rooms.

TO LET — RENSHAW APARTMENTS, 712 California st. Three-room modern apartments; steam heat, private baths; 5 minutes' walk from Courthouse. No children.

TO LET—2 OF THE SWELLEST 3-ROOM apartments in the southwest; just completed; see them at 4227 MONETA AVE. Conley & Crane.

TO LET — CLOSE IN, EXCEPTIONALLY good neighborhood, nicely furnished apartment; large living-room, kitchen, bath. Rear 551 S. HOPE.

TO LET — FURNISHED BUNGALOW apartments in beautiful Bungalow Land, by week or month. Phone SUNSET HOLLYWOOD 2411.

TO LET—HALE APARTMENTS, NEWLY furnished, 2 and 3-room apartments; steam heat, private bath. 1414 W. 10TH ST. Broadway 5351, 54352.

TO LET—$12.50 MONTHLY, 3-ROOM APARTments, 2 double beds, fenced court and large grounds. 232 N. FREMONT.

TO LET—VERY DESIRABLE LARGE FURnished suites, with private baths, $18 and up; Pico car. 1262 WRIGHT ST. 10803.

TO LET—NIVARNA, FURNISHED APARTMENTS, 2134 Pasadena ave., Highland Park. New, modern. East 466.

TO LET—THE WAYLAND, BEAUTIFUL apartments of 2 and 3 rooms, close in; no car fare. 620 S. HOPE.

TO LET—CRESTON APARTMENTS, 621 W. First, modern, 2 and 3 room apartments; walking distance.

TO LET — APTS., $8 TO $14 MONTHLY; sleeping rooms, $1. 241 TEMPLE.

TO LET— Apartments, Furnished And Unfurnished.

TO LET—MODERN APARTMENTS, FURnished complete, especially ventilated, homelike, convenient arrangements, large grounds, flowers, birds. WE CAN LOCATE YOU where YOU WILL BE SUITED.

$11—1025 W. First st., for couples, DENVER
$14—1117 W. 1st st., 2 double beds, JOLIET.
$11—1122 W. 1st st., fine view, MILDRED.
$18—1127 W. 1st st., splendid rms, LUCERNE.
$14—1141 W. 1st., beautiful view, ST. LOUIS.
$15—212 N. Fremont, 3 rooms, HELVETIA.
$15—210 N. Fremont, 3 double beds, RAMONA
$15—208 N. Fremont, 3 double beds, CLAYOTA
$15—211 Diamond, very neat, PORTLAND.
$15—1128 Mignonette st., OAKLAND.
$15—613 W. Fourth, private baths, SEATTLE
$12—322 W. Figueroa, very close in, FAFT.
$12—324 W. Figueroa, ROOSEVELT.
$12—1156 W. Beaudry, verandas, CHICAGO.
$10—1009 Colton st., large rooms, FLORENCE
$10—1002 E. Ninth, very fine, BOSTON.
$10—1003 E. 9th, very desirable, NEW YORK.
$10—1010 Chicken st., for couples ONLY, HILDA.
$10—712 Cerro ave., ALHAMBRA.
$10—944 Francisco, just opened, MARENGO
$10—1136 W. Figueroa, very convenient, PARK.

Room 311, 207 S. Broadway. A3643, Main 3643. Branch office, 1017 W. First.

TO LET— HOTEL KENNETH, 229 S. GRAND AVE. STRICTLY A FIRST-CLASS HOUSE. On the hill where it is quiet and comfortable, and the air is fine; finely furnished housekeeping suites, with private baths, elevators, roof garden, with splendid view of city and mountains; have vacant today fine 3-room suite with private bath; location one block from Angels' Flight, five minutes' walk to Broadway.

Sunset Broadway 4706. Home A2863. x3

TO LET—3 CAR LINES, WILSHIRE BLVD. district, 410 Miami ave., lower part, 7-room Duplex. New, modern, large living-room, dining-room and den; all genuine mahogany; 3 bedrooms, bath and dressing-room combined; white enamel; kitchen white enamel; hardwood floors throughout; Stearns wall beds; "perfect" sliding doors; large cement basement; furnace, large garage, water paid; lawn taken care of; adults only, $60; references given and required. PHONE 51262.

TO LET—THE SAN DONA. Recently completed; the swellest arranged, new, modern apartments in town; large, sunny rooms; every suite a corner; famed oak furniture, strictly carpeted and toned; large porches, balconies, social room and light halls. Reasonable prices. 1409 W. SEVENTH, near Valencia.

TO LET—ST. LAWRENCE APARTMENTS, 5-room mahogany apartments, furnished or unfurnished. Handsomest. 41 ST. JAMES PARK.

TO LET — ELEGANTLY FURNISHED apartments on Figueroa st., only $10 to $18 monthly.

WHY PAY CAR FARE? Finest beds and furnishings; homelike, satisfaction perfect. Come and see us. 934 S. FIGUEROA ST. Main 5041, A2804.

TO LET—FINE 3 AND 5-ROOM APARTments; finest bedding; clean, sanitary bathrooms; bright, airy, homelike; large grounds, birds, flowers. PORTLAND APARTMENTS, 911 Diamond st. W. Second car to Lucas, then 1 block north. $10 TO $13 MONTHLY.

TO LET—$45 S. HILL THE PERCIVAL. Furnished apartments in largest and most perfectly appointed apartment house in the West, elegant in its suites with or without private baths and buffet kitchen; amusement hall, roof garden. Exceptional location.

TO LET—THE LOUVRE APARTMENT, 625 Kensington st., 4-room suites, also 6 apartments with 40 private bathrooms; steam heat, hot water, roof garden, free phone in every apartment. All new and modern. L. BALLOU, Mgr.

TO LET—$10 TO $18 MONTHLY; FINELY furnished apartments; large rooms; special ventilation; central location; large grounds, flowers, aviary; suits for couples or families, 1st second-st. car to Fremont. 324 N. FREMONT.

TO LET—DOUBLE APARTMENTS, 634 Kensington st., corner Flower. Modern 1 and 3-room apartments, complete for housekeeping, $16 to $20. Phone, baths, laundry, etc.

TO LET—1154 S. FLOWER. FOUR NICE-ly furnished rooms, complete for housekeeping, every convenience, reasonable; also one nice room with screen kitchen, cheap. PHONE BROADWAY 3906.

TO LET—COMPLETELY FURNISHED UPstairs flat, 3 bedrooms, 2 double beds, large rooms, 2 bedrooms, verandas, near Girls' Collegiate. 1321 WEST ADAMS. Phone 20003.

TO LET — CALDWELL APARTMENTS, 628 CROCKER ST. New 2-story brick apartment building; 2, 3 and 4-room apartments, completely furnished; $15 and up per week. Responsible; janitor and laundry. PHONE 21264.

TO LET—1289 S. BURLINGTON, NICE NEW 4-room unfurnished apartment, with private bath in best residence section, east front, large lawn and porch, owner at house. DINA M. SIMPSON.

TO LET—$10 TO $13 MONTHLY; FINELY furnished apartments; neat, artistic; large porches, especially ventilated. 130 N. BEAUDRY. 1020 COLTON ST.

TO LET — $14 MONTHLY; FINE FRONT apartments, 3 double beds. WHY PAY HIGH RENT? Every convenience; 1 block from car. West Second-st. car to Fremont st. 218 N. FREMONT.

TO LET—THE ADAMS APARTMENTS, 825 S. GRAND AVE. Phone Main 7226. The finest apartments in the city; large lobby and ladies' reception-room. Rates $20 to $45 per month.

TO LET—THE HOOVER, 3 ROOMS, PRIvate bath; and alcove; strictly modern; $18 and $20. 2040 HOOVER ST. Phone West 4048.

TO LET—THE MAYFAIR APARTMENTS, 40 st. James Park; high-class apartments of 2, 3 and 4 rooms; each one a home; ideal location.

TO LET—$24, $30; FURNISHED 4-ROOM suites, unusually well lighted. 49 WARD BLOCK, CROWN HILL APARTMENTS. Phone 54292.

TO LET—ST. VINCENT APARTMENTS, 321 W. Third st., two blocks west of Pico; elegantly furnished 2 and 3-room apartments, $18 and up; largest rooms in the city. PHONE 51244.

TO LET—$9 MONTHLY, 2-ROOM UNFURnished apartment; main floor, good for children. 15c NORTH BEAUDRY. Main 2645.

TO LET — $10 TO $14; FINE APARTments on Figueroa, just finished; everything new; no car; fare. "THE TAFT," 932 S. Figueroa.

TO LET — NEWLY FURNISHED 3-ROOM apartment; private bath. 1024 COLTON ST. Also 2-room cottage in rear; very reasonable; walking distance. Phone F3677.

TO LET—WESTLAKE DISTRICT— THE OLIVEN. A fine sunny suite of rooms, bath and kitchen; steam heat. 730 BEACON ST.

TO LET—NEW VALDEZ. 812 South Coronado street, two blocks from Westlake Park; most attractive apartments in the city; every convenience. 2460.

TO LET — $9 TO $10 MONTHLY; SUNNIest apartments; new, complete, homelike, sanitary; strictly modern. 1211 and 1205 E. NINTH, or 512 CROCKER ST.

TO LET—$14 TO $16 MONTHLY, VERY FINE front apartments; 2 double beds; central location; absolutely modern, clean and neat. 324 N. FREMONT ST. West Second-st. car.

TO LET—BON AIR, 216 S. BUNKER HILL; sunny, Housekeeping apartments $15.

TO LET— Rooms and Board.

TO LET—ROOMS AND BOARD; ALL CONveniences, walking distance; Jersey cow, ranch eggs, vegetables; terms reasonable. Phone; convenient for teachers at Grand ave. school. 1114 S. GRAND.

TO LET—ROOM AND BOARD, $6, FOR 1 or 2, congenial people; wishing to share my modern bungalow, piano, near Heliesbeck Park; no other boarders. Phone DOYLE 762, after 2 a.m.

TO LET—YOUNG WOMAN'S BOARDING home, with every modern convenience; Christian home for clerks, stenographers and working girls. $3.50 up. 324 SOUTH GRAND.

TO LET—NEWLY FURNISHED ROOMS, with board; good home for people who board; spacious verandas, beautiful grounds. 950 W. WASHINGTON. Home phone 73295.

TO LET — LARGE, AIRY ROOMS; BEST table, parlor, piano, electricity, every convenience. Also one housekeeping suite, reasonable. Phone BROADWAY 1705; HOME 23214. 321 W. PICO ST.

TO LET—PRIVATE BOARD AND ROOM for 2 people, $5 per week; located Vermont near 16th st. Inquire at L. J. FLESHER, 832 H. W. HELLMAN BLDG.

TO LET—LARGE, NICELY FURNISHED room, with board; modern conveniences; close in, desirable location; garage. 746 W. 17TH ST. Phone 23476.

TO LET—SMALL FRONT ROOM WITH board, in educated Spanish family; modern conveniences, close in. Spanish lessons given. 2264½ N. GRAND.

TO LET — LARGE, PLEASANT, SUNNY room, good home cooking; all home comforts; close in. Phone Broadway 4343. 636 W. 16TH ST.

TO LET—CHRISTIAN NURSE WILL TAKE children to board. Reasonable; ages 1 to 3 years. 438 LOUISE ST., Glendale Sunset 2.

TO LET — PLEASANT ROOMS AND board. 918 S. BURLINGTON AVE. Phone F24416.

TO LET—DOUBLE ROOM AND 1 SINGLE room with excellent table board in a handsome private home. 1304 ORANGE ST.

TO LET — BEST RATES IN CITY FOR newly furnished rooms with good board. THE HAVERHILL, 1321 W. Eighth.

TO LET—FURNISHED ROOM AND BOARD for young men at 1017 S. BONNIE BRAE ST.

TO LET—ROOMS AND BOARD AT 1333 W. 23RD. Garage.

TO LET— Rooms and Board.

TO LET — WILL TAKE 2 OR 3 REFINED couples or bachelors with references in my private home; giving good board and delightful rooms at reasonable price; parlor, piano, porches, flowers, lawn; residence neighborhood; convenient to all cars. 1722 S. FLOWER, corner.

TO LET—TO PARTIES DESIRING HOME comforts, large, airy, well furnished outside rooms; piano; refined surroundings; fine tennis court and billiard hall; good table. Prices reasonable. Car service unexcelled; 15 minutes' walk to business center. HOTEL FIGUEROA, 1410 S. Figueroa.

TO LET — NICE ROOMS IN BEAUTIFUL home, also fine canvas bungalows; all advantages of farm life; raise our own fruit and vegetables; Jersey milk and cream; 20 minutes' ride; elevation 700 feet. THORNYCROFT FARM, Sunset Glendale 701; Home 822.

TO LET—ELEGANTLY FURNISHED, AIRY room and board to 2; home cooking, fine neighborhood, everything first-class; no other boarders; references desired; very reasonable. HOME 54402.

TO LET— Houses.

TO LET—MODERN ATTRACTIVE FIVE-room bungalow, central location, at $10 per month. Renter to take $300 worth of furniture, rugs and household effects at $60 cash; or can buy contents without renting, if desired. Address O, box 27, TIMES OFFICE.

TO LET—5-ROOM COTTAGE, 928 WESTERN ave.; large living-room is really two rooms; dining-room, 2 bedrooms, fine bath, screen and front porches, $25. A fine place for the money.

BEACON LUMBER CO., 406 Severance Bldg. F2625; Broadway 6725. x7

TO LET—UNFURNISHED (OR WILL SELL on easy payments,) beautiful new 8-room residence, strictly up-to-date, 617 W. 29th Place, just west of Figueroa st.; two-story sewerage. D. BRYSON (owner,) Hotel Chicago.

TO LET—I AM GOING AWAY AND WILL rent my home, located south of Wilshire, east of Vermont, one year or more; 9 rooms; all modern and convenient; furnace, electricity; gas, lawn, flowers, etc. HOME PHONE 51355.

TO LET — NICE SIX-ROOM BUNGALOW within walking distance and good neighborhood.

TALBOT & CO., A6530. 325 H. W. Hellman Bldg. Broadway 3224

TO LET—5-ROOM COTTAGE, CHOICE LOcation, 1213 W. 12th st., high ground, between Burlington and Bonnie Brae. Bright and attractive. Hardwood floors, gas range, nice yard and garage, $25. Phone WEST 867.

TO LET — TO FAMILY WITHOUT YOUNG children, strictly modern 7-room house; hardwood floors, beamed ceilings. 2909 OCEAN VIEW AVE., one block north of Westlake Park. 'Phone 51397.

TO LET—A BEAUTIFUL HOME ON W. 23rd, 7-story, 8 rooms; 4 bedrooms, bath, toilets, nice lawn, flowers, shrubbery, everything up to date; close to school and 2 car lines. Phone OWNER, 72906.

TO LET—STRICTLY MODERN 8-ROOM residence with garage, lawn and flowers, oak floors, everything in perfect condition; rent $30 per month. Apply 227 SOUTH UNION AVE. Main 2119 or F2845.

TO LET—OR SALE—6 LOTS AND GOOD 6-room house; plenty shade, tank and well; close to Hollywood car; 5c fare, $15 to right party. 1806 GEORGIA AVE. Stop at Benefit.

TO LET—5 LARGE ROOM COTTAGE, modern, Reliable water heater; gas range; lawn, flowers, large yard, alley; easy walking distance. Desirable; reasonable. 1132 EAST 11TH ST.

TO LET—TWO-STORY HOUSE, SIX ROOMS, bath, cellar; all modern improvements. 1230 S. UNION, $30, water free. Special rate to steady tenant. Phone WEST 1977.

TO LET—4-ROOM COTTAGE, 644 W. 3RD; gas, electricity, barn. Phone Main 598, or call 322 BRADBURY BLDG. Rent $25 and water.

TO LET—MODERN 2-STORY HOUSE, 1428 Magnolia ave., 6 large rooms and alcove; large reception hall; every convenience; on high ground; adults.

TO LET—AT ONCE, 2-STORY UNFURNISHED 9-room modern house; furnace; nice yard; Westlake district. Reasonable. Call 3022 S. BONNIE BRAE.

TO LET—LARGE 2-STORY, 9-ROOM house, No. 1 West Bonnie Brae; beautifully located. VAIL & CRANE CO., owners, 524 S. Spring.

TO LET—MODERN BUNGALOW OF 7 rooms, 2 chambers above, cabinets, floors; price reduced to $30; Moneta-ave. car to 211 W. 49TH. Main 1962.

TO LET—4-ROOM HOUSE, 156 W. 17TH st.; walking distance; only $22 per month. Key at 180 W. 17th. ALTHOUSE BROS., 430 S. Broadway.

TO LET—HANDSOME, NEW 2-STORY MISsion house, hardwood floors, furnace; Westlake district. Phone Main 8586. Call 825 S. UNION AVE.

TO LET—2 SMALL CHICKEN RANCHES; good houses, barns, $10; 1, 5 lots, $14, water; 5c fare. WM. VC. FRASER, 2404 W. Washington.

TO LET — UNFURNISHED, MODERN 8-room house, hardwood floors throughout; elegant neighborhood; 2 car lines. 1831 WILTON PLACE. Phone 23095.

TO LET—6-ROOM BUNGALOW, 1873 20TH st., near Vermont; newly painted; $25 rent; permanent tenant desired. MALONE JOYCE, 1009 E. Sprigg st.

TO LET — SIX-ROOM MODERN HOUSE, southwest; high ground; gas, electricity, sewer; facing east; $21 per month. F. J. BAUER, 615 Spring. Tel. Main 4004.

TO LET—MODERN 6-ROOM HOUSE, LAWN, flowers, hardwood floor, water, $25. 2377 W. 20th. WM. W. FRASER, 2404 W. Washington.

TO LET—MODERN 5-ROOM BUNGALOW, only $19 per month. IRA H. STUBBS, 619 Cit. Nat. Bank Bldg. Main 8414; Home A1973.

TO LET—4-ROOM MODERN COTTAGE, 712 Alexander st., two blocks west of Bimini Baths, $16, not. Key ADAMS PAINT SHOP, 232 E. 4th. H. Daniels.

TO LET—4-ROOM COTTAGE, 626 MAPLE ave., $15. R. D. LIST, 1021 Central Bldg. F1388.

TO LET—2 MODERN 5-ROOM HOUSES; MT. Washington district, near new college site; inquire 125 S. MAIN ST. Main 5041, A2804.

TO LET—WESTLAKE DISTRICT, MODERN 8-room, story-and-half cottage; hardwood floors; $25. OWNER, 676 Lake. Phone 53241.

TO LET—$13 MONTHLY, 5 ROOMS PARTly furnished, gas, bath, large yard. 1114 S. GATES ST. Downey ave. car.

TO LET—4-ROOM COTTAGE IN GOOD REpair, 1114 W. FIRST st., rent $22.50. Phone 3257.

TO LET—NICE 6-ROOM COTTAGE, SHERIff Place, low rent, see them. Washington cars to Union ave.

TO LET—FIVE-ROOM COTTAGE IN GOOD repair; gas range, $21.50; water paid. 1263 W. 24TH ST. Phone owner, WEST 2687.

TO LET—ELEGANT 7-ROOM MODERN house, northwest; reasonable rent. Inquire DUTTON DRUG CO. Both Phones.

TO LET — 5-ROOM HOUSE LARGE ground; fruit and flowers; driveway. 241 E. 27TH ST.

TO LET — 4 ROOMS FOR $15; PART OF double house; nice back and front yards. PHONE 22548.

TO LET—447; 5-ROOM MODERN HOUSE and garage. 1839 GRAMERCY PLACE. Phone West 4245.

TO LET — 4-ROOM MODERN COTTAGE, with steams wall bed, lawn, flowers, etc. Rent $15, water free. PHONE 20235.

TO LET—7-ROOM BUNGALOW, ALL CONveniences. 1450 HYPERION, corner Sunset blvd.; 5c fare.

TO LET—4-ROOM MODERN COTTAGE AT 3016 VERMONT AVE., $18 a month; University car.

TO LET—FIVE-ROOM COTTAGE, $30, GAS and water, included. 449 BERENDO ST.

TO LET — STRICTLY MODERN 7-ROOM house. Alvarado st. Call 52927.

TO LET — 5-ROOM MODERN COTTAGE, gas; reasonable. 657 EAST 49TH ST.

TO LET—ONE 5-ROOM COTTAGE, ONLY $15. Call at 2500 WEST 9TH ST.

TO LET— Furnished Houses.

TO LET—NEWLY FURNISHED 6-ROOM bungalow, every convenience, first-class location; own home. 1455 WEST BRD. A4000.

TO LET—FURNISHED 4-ROOM HOUSE, lot 80x135, lawn and trees, $12. 2461 LONG BEACH AVE.

TO LET—6-ROOM ELEGANTLY FURNISHed house; latest improvements; mission style. 2844 HALLDALE AVE. West Adams car.

TO LET—FURNISHED 5-ROOM CALIFORnia house, $12. Call at 4700 CENTRAL AVE.

TO LET—FURNISHED HOUSE, $135; ELEgant modern home, 11 rooms; beautiful palms. N.E. corner EIGHTH AND BEACON.

TO LET—$12 MONTHLY, 5 ROOMS, FURnished, new, modern building. 163 NORTH CLARENCE. East First st. car.

TO LET—NICELY FURNISHED 5-ROOM house, 603 W. Adams and 2519 S. Hope. Choice locations, special rates.

TO LET—FURNISHED NINE-ROOM MODern house in Westlake district. LEE

Classified Liners.

FOR SALE—
Houses.

FOR SALE—BOYLE HEIGHTS.
CEMENT BLOCK HOUSE.
6 rooms, modern and new.
Bath, wash trays, fireplace, leaded glass bookcases, buffet, large lot, high ground, mineral view, restricted district. Price $3600; $500 down, then $30 monthly, including interest; yellow car line, 5c fare. Come and see it.
Office 1026½ S. Broadway. GEO. W. MOORE,
Broadway 2468. 322 Pacific Electric Bldg.

FOR SALE—
NEW BUNGALOW, $25.
ON BIG LOT, 50x150.
9 rooms, screen porch, etc., terms, $25 cash, then $15 monthly including the interest; close to yellow car and only 20 minutes from Broadway. If you want this snap place come quick, just sold five.
Office 1026½ S. Broadway. GEO. W. MOORE,
Broadway 2468. 322 Pacific Electric Bldg.

FOR SALE—NEW 9-ROOM HOUSE, lot 75x132; great big oak, pepper, fruit trees, lawns; cement auto track; beam ceilings, oak floors, breakfast-room a perfect beauty; heavy artificial stone mantel with mirror; elegant electric fixtures; very large, fine bath; splendid location; has residence section; unusual bargain. WASHBURN BROS., 1022½ Mission, South Pasadena. Home 2049. South Pasadena car or 1st Mission car.

FOR SALE—MODERN BUNGALOW.
ONLY $3100.
2149 W. 29TH ST.
New modern 5-room; can't be duplicated for $3600; will not in trade and need money; fine built-up block; take car to Adams and Western ave. Agents list. FULCHER, room 710, 205 S. Hill st. F1750. Back door unlocked.

FOR SALE—AT A POSITIVE BARGAIN.
House and grounds, about 117x180, on Pasadena ave., stand 1st; $15,000; will sell for $11,500 if taken at once. Will cash and assume incumbrance of $5000; back yard is a bower of vine and other trees and shrubs, with beautiful lawn in front. Address "OWNER," or call at 409 Wilcox Bldg., First and Spring sts.

FOR SALE—WHY NOT BUILD CHEAP FOR cash? Bring in your plans to be figured; we can save you money also on your plans and specifications. We furnish them free if we build. If you have a good lot we will build for you on easy terms.
E. E. WILLIAMSON & CO.,
Designers and Builders,
x2 205 Grant Bldg.

FOR SALE—$500 CASH—
Will handle this beautiful $7250 home, of 5 large rooms and bath; everything new and up to date. Cabinet mantels, buffets, writing desk, bookcases, porcelain lavatory, beautiful electric fixtures, lawn, flowers and shade trees; ½ block of Monets car line, all for $500 cash, balance less than rent. Apply 313 WEST 62D.

FOR SALE—$2000; $600 TO $750 CASH, BALance $20 month; 5-room modern bungalow, cabinet kitchen; built-in buffet, hardwood floors throughout, beautiful lot; 50-foot frontage; beautiful location, Boyle Heights, 2 blocks from Lorraine st. Boyle Heights car, walk north to Lorraine to house. MAY-STREET & MATZHEWS, owners, 505 Douglas Bldg.

FOR SALE OR TRADE—$3500; $500 CASH, BALance $25 monthly including interest; 5-room cottages now building at corner of Newport ave. and Garvanza. Two car lines within 1 block. Short wide lots; one block from new $20,000 school building. Terms like rent; 5% and interest monthly. CRITES, MYERS & KULLY, 527 S. Ave. 66, Garvanza P. O. Bldg.

FOR SALE—
BOY SALE.
5, 6 and 7-room new bungalows, neqhwest; on Hobart blvd., Alsace, Drive, Western ave., Oxford blvd., Rosewood st., etc.; all brand new and modern; beautifully finished in green and gold. Call and get a list of what we have and see them. LARKIN & CO., 406 S. Hill. 3

FOR SALE—$25 CASH AND $15 PER MONTH and interest, buys a new modern 4 or 5-room bungalow, for $2150, with orange trees in beautiful Alhambra addition.
Also two-story house of 7 rooms, in beautiful Hollywood; near car line. Owner, room 710, 205 S. Hill st. PHONE A2604 OR MAIN 908. See MR. FYFE.

FOR SALE—MUST SACRIFICE AT ONCE; owner leaving city; 6-room furnished cottage, Bonsall floor-to-ceiling mirrors, tile lawn, fine bath, chicken corrals, etc., $500 cash, balance $25 monthly including interest. Nice neighborhood. Good car service; good location. Owner on premises. See MITCHELL & LYON, corner 51st and Monets ave.

FOR SALE—TYPICAL BUNGALOW IN ELEgant location, Wilshire section. Best material throughout; wonderfully tastefully designed; large lot, seven rooms, bookcases, seats, writing desk, buffet, mantel, etc. Price $6000, only $500 cash down. A. W. HOLWAY, Rolfe Bldg. 6th and Hill. F1750. Tract Bldg. A2564.

FOR SALE—
6409—New, modern bungalow, in Wilshire district, 7 rooms, bath, laundry, cement porch; everything to be finished in white enamel and stain in that choice residence section.
W. W. THOMAS,
Main 2364. 516 Grant Bldg.

FOR SALE—EXTRA SPECIAL AT OPPORtunity to buy 5-room, modern, 5-room, bungalow, right in most desirable part of city. Adams and Normandie. At special low price and terms. Small payment down; balance like rent. A. RYON, 323 S. Broadway, care of American Pneumatic Co.

FOR SALE—$15 DOWN, $15 MONTHLY, interest included; 5-room house, large lot; fine view; 4 cars; 1 block from Soldiers' Home; worth $1750, compared with other places advertised. Also other houses, easy terms. H. J. HEATH, 838 San Fernando Bldg., 4th and Main.

FOR SALE—BY CARPENTER AND OWNER, prettiest, new, modern 5-room bungalow that you can buy; on car line; terms; I am on the job. 146 W. 81ST ST., South 4752. 2

FOR SALE—$250 EQUITY IN STRICTLY modern new 5-room bungalow; must sell this week. On N. Seventh st. Western ave. cars. PHONE 19068.

FOR SALE—MUST BE SOLD, 8-ROOM MODern bungalow, small payment down, balance easy. 168 WEST 54TH ST. Key at 5001 Monets ave. South 5.

FOR SALE—DANDY MODERN 5-ROOM cottage; corner lotx150 to alley; good neighborhood, $2000; terms. BITTLESTON, 714 Delta Bldg.

FOR SALE—CORNER HOUSE AND LOT; cheap; small payment down, balance like rent; $2300. WILLIAM RICH.

FOR SALE — MISHLER SELLS REAL estate. 301-302 Bradbury Bldg.

FOR SALE—
City Lots and Lands.

FOR SALE—
A SUCCESS COMBINATION
HARD TO BEAT.
Easy enough to figure it out. $20 down and $20 monthly will buy a Somerset lot. It's a success in ELEGANCE. Enough said. Here's your success combination, and it's hard to beat—first, rich sandy loam soil—second, abundant tree water—third, only 20 minutes away by trolley. Keep on at your work here in Los Angeles; get some chickens. Your place'll have a garden; get some chickens. Your place will keep you, and make you some money besides. Present rent money will pay for it. Excursions to Somerset every hour daily and up to 2 p.m. Sundays. Go and see for yourself. Information at my office.
EMIL FIRTH,
319 W. Fourth st., bet. Broadway and Hill.
Home A2105. "You're safe at Firth's." Main 2542.

FOR SALE—
NEAR WESTLAKE PARK.
$1200—Take fine lot 50x135; 8th st., close to Hoover; sewer, gas and every convenience; 30 minutes to Broadway. A sacrifice for quick sale. Consider offers.
ARTHUR W. KINNEY CO. (Agents.)
319-19 Mer. Trust Bldg. A2042. Main 3223.

FOR SALE—
RESIDENCE LOTS, NO RESTRICTIONS.
50x100 ft. to 26-ft. alley, within 200 ft. of Stephenson ave., only $466; $15 down and $7.50 monthly; all street improvements and among nice houses. Yellow car line 5c fare.
Home 1034S. GEO. W. MOORE,
Broadway 2468. 322 Pacific Electric Bldg.

FOR SALE—3 BEST WILSHIRE BUYS—3.
$2100—Catalina st., near 7th, 50x150.
$2300—Kingsley Drive near car line, 75x150.
$2500—St. Andrews pl., 50x150.
"IT PAYS TO SEE US."
EDWARDS & WILDEY COMPANY,
Main 8907. 322 Laughlin Bldg. Home 10767.

FOR SALE—$2000; THE BEST BUY ON the best street, 50x150; east front on Main st., near Vernon ave.; think of it; look at the size; consider the street and location; then tell us what you think of the price.
CONWAY & GLEASNER,
405-407 Laughlin Bldg.

FOR SALE—LOT IN GOLDWORTHY EAST Ninth Street Tract, nominal improvements, worth fully $1000; mortgage $260; will cash offer quick, sell cheap. A. L. TRENCH, with Edward C. Dieter, 805 Security Bldg.

FOR SALE—MAIN ST. SNAP.
$2100—
50x140 to alley, best buy on Main st. A. BOEKER, 405 Laughlin Bldg. A2107. Main 6961.

FOR SALE—$900; TOWN LOTS AT PARKER, Ariz., soon to be sold at public auction by government; Parker townsite map on sale for a few days at WHALEN'S, 233 S. Spring st.

FOR SALE—ECHO AND 28TH AVE. 50x182, 20-foot alley, east front. Sale at bargain. A. BOEKER, 405 Laughlin Bldg. A2107. Main 6961.

FOR SALE—$700, CHEAP, FOR A FEW days, the southwest corner of 42nd and Monets. CONDLEY & CRANE, owners. Phone 71466.

FOR SALE—2 RIVERSIDE LOTS, $300 EACH. Clear. Address O, box 123, TIMES OFFICE.

FOR SALE—$6x120, NINTH ST., CORNER; don't answer unless you want to buy cheap. F242. 1030 E. NINTH ST.

FOR SALE — MISHLER SELLS REAL estate. 301-302 Bradbury Bldg.

FOR SALE—
City Lots and Lands.

FOR SALE—
A SUCCESS COMBINATION
HARD TO BEAT.
Easy enough to figure it out. $20 down and $20 monthly will buy a Somerset lot. It's a success in ELEGANCE. Enough said. Here's your success combination, and it's hard to beat—first, rich sandy loam soil—second, abundant tree water—third, only 20 minutes away by trolley. Keep on at your work here in Los Angeles; get some chickens. Your place'll have a garden; get some chickens. Your place will keep you, and make you some money besides. Present rent money will pay for it. Excursions to Somerset every hour daily and up to 2 p.m. Sundays. Go and see for yourself. Information at my office.
EMIL FIRTH,
319 W. Fourth st., bet. Broadway and Hill.
Home A2105. "You're safe at Firth's." Main 2542.

FOR SALE—
A SUCCESS COMBINATION
HARD TO BEAT.
Easy enough to figure it out. $20 down and $20 monthly will buy a Somerset lot. It's a success in ELEGANCE. Enough said. Here's your success combination, and it's hard to beat—first, rich sandy loam soil—second, abundant tree water—third, only 20 minutes away by trolley. Keep on at your work here in Los Angeles; get some chickens. Your place'll have a garden; get some chickens. Your place will keep you, and make you some money besides. Present rent money will pay for it. Excursions to Somerset every hour daily and up to 2 p.m. Sundays. Go and see for yourself. Information at my office.
EMIL FIRTH,
319 W. Fourth st., bet. Broadway and Hill.
Home A2105. "You're safe at Firth's." Main 2542.

FOR SALE—LOTS IN ANGELES—
LOTS IN NEW TRACT.
Cash. Terms.
$325 to $500; $15 cash, then $7.50 monthly; new houses going up; fine home locality; yellow car service; transfers, etc.; if you are looking for location, see me.
Home 10345. GEO. W. MOORE.
Broadway 2468. 322 Pacific Electric Bldg.

FOR SALE—A LOT, 58x128, BEST PART OF 30-acre tract in northeast section; bargain. FRED B. WESTWATER, Phone Pasadena 1258.

FOR SALE—
Acreage for Subdivision.

FOR SALE—15 ACRES ON CAR LINE, near Compton, adjoining property subdivided into lots and selling; $400 per lot; will take $525 per acre if sold at once. BITTLESTON, 714 Delta Bldg.

FOR SALE—
Business Property.

FOR SALE—FLOWER ST. NEAR 17TH.
60x165— —SACRIFICE— —60x165.
Forced to sell. You can buy the property away under its value. The lot is right size and the location could not be improved upon for business purposes. Improvements now on ground; bring $100 per month rental.
ROBERT MARSH & CO., Inc.,
140 S. Main st., Security Bldg.
Phones 10178 and Main 8065.

FOR SALE—TWO OF THE BEST INVESTments in city; 50x115, on N. Hill st., paying $100 per month, close in and right in line; 46x130, near Turner and Amelia, paying 10 per cent.; manufacturing site with R.R. switch in reach; cannot be surpassed for location and terms. Don't look for the market; investigation will surprise you; these properties will sell for handsome profits in few months. WESTERVELT, 222-5 Merchants' Trust Bldg. A5313, Main 8780.

FOR SALE—50x146 TO ALLEY ON SOUTH Park avenue, NEXT to the car barns. Will build STORES or FLATS to SUIT Purchaser, on small payment down and small monthly payments. This is a fine opportunity for someone to get a good business start on a small capital. This lot is at a price that is a positive bargain. WINANS-JUDSON CO., 324 Mason Opera House. Tel. A2246. Main 696.

FOR SALE—GRAND AVE., 60 FT., JUST off First st., only $260 per foot; Figueroa north of Fourth, $250 per foot, Flower, south of Third, $245 per foot, Crocker, south of 5th, $245 per foot; Hope street, between First and Second, $190 per foot. WM. PADEN, 413-20 Security Trust Bldg. A2727.

FOR SALE—
Close-in apartment house site; moderate improvements; only 1 block from Hill and First st.; can deliver this at a big bargain price. A2265. CLEVELAND & CLEVELAND, Main 536. 435 H. W. Hellman.

FOR SALE—ONLY $2850.
1105 CLANTON ST.
Mile from Main and Fifth.
8-room modern.
Snap sure. FULCHER, F1756.

FOR SALE—FINE CORNER.
50x134—ONLY $1000.
On Hooper ave. car line, corner Ascot ave., and 47th. Fine for two cottages and store building. Must sell. FULCHER, F1756.

FOR SALE—
Business Property.

FOR SALE—

FOR HIGH GRADE
BUSINESS PROPERTY, INVESTMENTS,
BOTH IMPROVED AND UNIMPROVED,
IN THE DOWNTOWN DISTRICT.
SEE CHARLES G. ANDREWS, VICE-PRES.,
WRIGHT & CALLENDER COMPANY,
402 S. HILL ST.
MAIN 8040; HOME 10765.

FOR SALE—$7000—FOR SALE—
FOR SALE—$7000—FOR SALE.
FOR SALE—$7000—FOR SALE.
CORNER ON MONETA, 132x110.
This is a great thoroughfare, the coming Broadway of Los Angeles; money in this for some shrewd buyer. See CONWAY & GLEASNER, sole agents, 405-407 Laughlin Bldg. x2

FOR SALE—TO CLOSE AN ESTATE, THE Seymour Hotel property, 340th streets. Nos. 816, 818½ and 818 W. Second st. Apply to W. WILSON BURNS, Hollenbeck Hotel. x2

FOR SALE—
Suburban Property.

FOR SALE—

AN EAST FRONT
WESTLAKE DISTRICT.
50-FOOT LOT,
—$1250—
ON TERMS.
WHAT AN INVESTMENT.
Do you think it will double in next few years? With gas, sewer, phones, lights and best car service on nine new finished streets, and many of the new homes, close by, in an entirely restricted neighborhood?
YOU KNOW IT'S A FINE BUY.
BUT LISTEN!!!
ARE YOU READY TO BUILD?
HAVE YOU GOT $1100 CASH?
YOU CAN SAVE THAT $150 and buy house furnishings if you're ready to build now. $2500 is the building restriction, i. ½ or 2 stories. It has no equal of its class. Our office open Saturday until 9 p.m.
SEE M'GRATH with
STRONG & DICKINSON,
147 South Broadway.
Main 1272, A2732.

FOR SALE—
$25 cash. $300— $10 monthly.
Buys a
Large ½ Acre
Lot.
—50x417½—
To 15-foot alley, on 70-foot street.
THE HEART OF
LOS ANGELES.
FIGUEROA HEIGHTS.
Is the most attractive subdivision in city of Los Angeles today in the great southwest, overlooking entire city and commanding an unequaled view of the mountains, valley and ocean. Every lot being an ideal home lot with "elbow room." IF YOU WANT COMFORT, VIEW, PROFIT, ELBOW ROOM, IT MINUTES OUT, 5c FARE AND 20 MINUTES IN, WHERE THE GREATEST AMOUNT OF DEVELOPMENT IS IN STORE, YOU SHOULD ACT NOW AND SECURE A FEW OF THESE LOW PRICED HOME PROPERTY IN THIS BEAUTIFUL DISTRICT. Lots range from $300 up, $250 down, $10 monthly and 6 per cent. Call or 'phone and make appointment to see these bargains. You'll buy if you look, if you're looking to buy, but we don't expect or want you to buy unless you satisfy yourself that it's the best buy you've seen in Los Angeles today, with the greatest future. See WARREN F. M'GRATH, manager of tract for
STRONG & DICKINSON,
147 South Broadway.
Main 1272. A2732.
x2 Our office open Saturday until 9 p.m.

FOR SALE—IN WILSHIRE AND "RIGHT."
"Right" means a lot in this case—a handsome residence lot—"right" in location, "right" in price, and "right" in improvements and right in line for an early value increase. I expect to sell this property quickly, for it's a bargain. Only $1000 and easy terms. Front on a 70-foot oil-tamped avenue, with concrete gutters and curbs, wide walks, and flowers and trees planted in parkings. Handsome boulevard lights at street intersections. Fine homes all around this vicinity, good car service, 5c fare of course. The electric subway and boulevards will put this property before any rates values another notch. Buy now and you buy "right"—cash or terms. Have several fine lots here, too, that can be bought "right." See me.
EMIL FIRTH.
319 W. Fourth st., bet. Broadway and Hill.
Home A2105. "You're safe at Firth's." Main 2542.

FOR SALE—
SOUTHWEST. $600.
Large north front lot, between Normandie and Budlong ave., in the popular southwest. All street improvements paid. Fine view, two car lines, 40 feet wide and 300 feet deep. $30 cash and $10 monthly. You can't find a cheaper lot in this district.
EMIL FIRTH.
319 W. Fourth st., bet Broadway and Hill.
"You're safe at Firth's." Main 2542.
Home A2105.

FOR SALE — $175 TO $300; TERMS ONE-tenth down and 1% per month; large lots in the highlands, between Garvanza and Eagle Rock. This is the highest and most healthful location reached by 1-cent fare; altitude 720 to 800 feet; encompassing grandest view of the splendid water piped; picturesque location in the foothills. Take yellow Garvanza car on Main st. (marked Eagle Rock ave., and go to end of line. CRITES, MYERS & KULLY.

FOR SALE—
50x186. PARK AVENUE. $700.
A beautiful lot, surrounded by good improvements, 1 block from car line; two paved city street improvements, 5c fare, 50 feet wide and 186 feet deep. Only $700, $50 cash, $15 monthly. Clear title.
EMIL FIRTH,
319 W. Fourth st., bet Broadway and Hill.
Home A2105. "You're safe at Firth's." Main 2542.

FOR SALE—LOTS IN ANGELES—
LOTS IN NEW TRACT.
Cash. Terms.
$325 to $500; $15 cash, then $7.50 monthly; new houses going up; fine home locality; yellow car service; transfers, etc.; if you are looking for location, see me.
Home 10345. GEO. W. MOORE.
Broadway 2468. 322 Pacific Electric Bldg.

FOR SALE—A LOT, 58x128, BEST PART OF 30-acre tract in northeast section; bargain. FRED B. WESTWATER, Phone Pasadena 1258.

FOR SALE—
Business Property.

FOR SALE—

FOR HIGH GRADE
BUSINESS PROPERTY, INVESTMENTS,
BOTH IMPROVED AND UNIMPROVED,
IN THE DOWNTOWN DISTRICT.
SEE CHARLES G. ANDREWS, VICE-PRES.,
WRIGHT & CALLENDER COMPANY,
402 S. HILL ST.
MAIN 8040; HOME 10765.

FOR SALE—$7000—FOR SALE.
FOR SALE—$7000—FOR SALE.
FOR SALE—$7000—FOR SALE.
CORNER ON MONETA, 132x110.
This is a great thoroughfare, the coming Broadway of Los Angeles; money in this for some shrewd buyer. See CONWAY & GLEASNER, sole agents, 405-407 Laughlin Bldg. x2

FOR SALE—TO CLOSE AN ESTATE, THE Seymour Hotel property, 340th streets. Nos. 816, 818½ and 818 W. Second st. Apply to W. WILSON BURNS, Hollenbeck Hotel. x2

FOR SALE—
Suburban Property.

FOR SALE—

AN EAST FRONT
WESTLAKE DISTRICT.
50-FOOT LOT,
—$1250—
ON TERMS.
WHAT AN INVESTMENT.
Do you think it will double in next few years? With gas, sewer, phones, lights and best car service on nine new finished streets, and many of the new homes, close by, in an entirely restricted neighborhood?
YOU KNOW IT'S A FINE BUY.
BUT LISTEN!!!
ARE YOU READY TO BUILD?
HAVE YOU GOT $1100 CASH?
YOU CAN SAVE THAT $150 and buy house furnishings if you're ready to build now. $2500 is the building restriction, i. ½ or 2 stories. It has no equal of its class. Our office open Saturday until 9 p.m.
SEE M'GRATH with
STRONG & DICKINSON,
147 South Broadway.
Main 1272, A2732.

FOR SALE—
$25 cash. $300— $10 monthly.
Buys a
Large ½ Acre
Lot.
—50x417½—
To 15-foot alley, on 70-foot street.
THE HEART OF
LOS ANGELES.
FIGUEROA HEIGHTS.
Is the most attractive subdivision in city of Los Angeles today in the great southwest, overlooking entire city and commanding an unequaled view of the mountains, valley and ocean. Every lot being an ideal home lot with "elbow room." IF YOU WANT COMFORT, VIEW, PROFIT, ELBOW ROOM, IT MINUTES OUT, 5c FARE AND 20 MINUTES IN, WHERE THE GREATEST AMOUNT OF DEVELOPMENT IS IN STORE, YOU SHOULD ACT NOW AND SECURE A FEW OF THESE LOW PRICED HOME PROPERTY IN THIS BEAUTIFUL DISTRICT. Lots range from $300 up, $250 down, $10 monthly and 6 per cent. Call or 'phone and make appointment to see these bargains. You'll buy if you look, if you're looking to buy, but we don't expect or want you to buy unless you satisfy yourself that it's the best buy you've seen in Los Angeles today, with the greatest future. See WARREN F. M'GRATH, manager of tract for
STRONG & DICKINSON,
147 South Broadway.
Main 1272. A2732.
x2 Our office open Saturday until 9 p.m.

FOR SALE—IN WILSHIRE AND "RIGHT."
"Right" means a lot in this case—a handsome residence lot—"right" in location, "right" in price, and "right" in improvements and right in line for an early value increase. I expect to sell this property quickly, for it's a bargain. Only $1000 and easy terms. Front on a 70-foot oil-tamped avenue, with concrete gutters and curbs, wide walks, and flowers and trees planted in parkings. Handsome boulevard lights at street intersections. Fine homes all around this vicinity, good car service, 5c fare of course. The electric subway and boulevards will put this property before any rates values another notch. Buy now and you buy "right"—cash or terms. Have several fine lots here, too, that can be bought "right." See me.
EMIL FIRTH.
319 W. Fourth st., bet. Broadway and Hill.
Home A2105. "You're safe at Firth's." Main 2542.

FOR SALE—
SOUTHWEST. $600.
Large north front lot, between Normandie and Budlong ave., in the popular southwest. All street improvements paid. Fine view, two car lines, 40 feet wide and 300 feet deep. $30 cash and $10 monthly. You can't find a cheaper lot in this district.
EMIL FIRTH.
319 W. Fourth st., bet Broadway and Hill.
"You're safe at Firth's." Main 2542.
Home A2105.

FOR SALE — $175 TO $300; TERMS ONE-tenth down and 1% per month; large lots in the highlands, between Garvanza and Eagle Rock. This is the highest and most healthful location reached by 1-cent fare; altitude 720 to 800 feet; encompassing grandest view of the splendid water piped; picturesque location in the foothills. Take yellow Garvanza car on Main st. (marked Eagle Rock ave., and go to end of line. CRITES, MYERS & KULLY.

FOR SALE—
50x186. PARK AVENUE. $700.
A beautiful lot, surrounded by good improvements, 1 block from Hill and First st.; two paved city street improvements, 5c fare, 50 feet wide and 186 feet deep. Only $700, $50 cash, $15 monthly. Clear title.
EMIL FIRTH,
319 W. Fourth st., bet Broadway and Hill.
Home A2105. "You're safe at Firth's." Main 2542.

FOR SALE—LOTS IN ANGELES—
LOTS IN NEW TRACT.
Cash. Terms.
$325 to $500; $15 cash, then $7.50 monthly; new houses going up; fine home locality; yellow car service; transfers, etc.; if you are looking for location, see me.
Home 10345. GEO. W. MOORE.
Broadway 2468. 322 Pacific Electric Bldg.

FOR SALE—A LOT, 58x128, BEST PART OF 30-acre tract in northeast section; bargain. FRED B. WESTWATER, Phone Pasadena 1258.

FOR SALE—
Country Property.

FOR SALE—

FOR SALE—
FROSTLESS ORANGE LAND.
WONDERFULLY LOW PRICED AT
YORBA LINDA.
In this wonderful district tomatoes grow unprotected all winter. No night fires necessary to protect your trees. Yorba Linda soil is so rich and productive that
VEGETABLE CROPS CAN BE
RAISED BETWEEN THE TREES
While they are developing. No fertilizing necessary. Yorba Linda has plenty of water and ample rainfall.
5 ACRES, $1250.
Let us tell you more about Yorba Linda. See G. H. MacGinnis, with
JANSS INVESTMENT CO.,
250-335 Pacific Electric Bldg.
Home 'phone 10245, Sunset Broadway 2468. x4

FOR SALE—
YOU DON'T HAVE TO
WORK OR WORRY
OUR PLAN PROVIDES FREE CARE.
That's why it is practical and profitable for you to have a vineyard at Etiwanda, where grooms say a 20-per-cent. income from matured grapes may be relied upon. Just select your vineyard, planted to grapes. We cultivate and care for it free of charge for three years, until it is in good bearing, with a full stand of vines guaranteed. You can grasp this opportunity without leaving your present occupation. The terms are so easy you'll scarcely miss the money. Pay $2.50 per acre cash and $2.50 per acre monthly—that's all. Etiwanda is only a short ride from Los Angeles on the main line of the Santa Fe. Thousands of acres of producing grapes there. The land is level. In 5-acre tracts, with water piped to each. Prices $200 to $250 per acre on the above terms. Think it over, then get our handsome Art Folder. It tells the whole story.
EMIL FIRTH,
319 W. Fourth st., bet. Broadway and Hill.
"You're safe at Firth's."
Home A2105. Main 2542.

FOR SALE—RANCHES YOU CANNOT duplicate for the money; 250 acres level land, 1½ miles from Santa Fe Station, 50 acres graded for alfalfa, 9-room house, barn, creamery buildings, 3 windmills and large tanks and wagon, 2 horses, 6 head cattle, 90 fresh milk cows, cream separator; everything complete, $65 per acre, $6000 cash, balance long as desired.
120 acres, 40 of it in alfalfa, balance in grain, 6-room house, barn, windmill, 25 H.P. pumping plant, $75 per acre.
40 acres alfalfa, two years old, fine stand, cutting 5 tons per acre; 6-room house, barn, 100 inches; house, barn, windmill, $6000, half mile from Santa Fe Station.
WESTERN REALTY & INVESTMENT CO., 424 S. Hill st. 68814; Broadway 2470. x2

FOR SALE—STANISLAUS COUNTY LAND, 50 per cent. below its actual worth; 327½ acres on the San Joaquin River, located about half way between Modesto and Ceres; has abundance of cheap water, under the Turlock Irrigation System, can flood the entire land at any time; deep, rich, sandy loam soil; fenced and cross-fenced; checked and ditched; 133 acres in alfalfa; 150 acres grain; 100 acres fine timber; good house, barn, outbuildings and corrals; ideal stock and dairy ranch; handsome subdivision proposition; adjoining land sold for $85 per acre; we can deliver this land for $75; this is a rare chance; real estate up to $12,000 and will make reasonable terms on the balance. WESTERVELT, 222-3 Merchants Trust Bldg. A5313. Main 8780.

FOR SALE—INVESTORS IN EUCALYPTUS lands; an unsurpassed opportunity to secure from 5 acres up of eucalyptus in the famous Santa Maria Valley, where the fertile soil and its proximity to the coast make ideal conditions for the growth of these trees.
The first 4 years the trees, the second and third years you care for them, the fourth year you pay one-fourth of the purchase price of the land and one-fourth each succeeding year for the next 3 years. The land is limited to a few hundred acres in quantity and first come first served. A snap like this has never before been offered in California.
Get in on the ground floor and secure a grove worth while for little money.
For further details write A. L. STANLEY, Santa Maria, Cal. x2

FOR SALE—PACIFIC REALTY INFORMAtion Bureau, 403-4-5-6-7 Metropolis Bank Bldg., San Francisco, Cal., will put you in touch with the actual facts about fruit lands on the Pacific Coast. Accurate details of every property. Easiest and best way to get honest information. We can fill your order, Thousands of properties now described. Send for description listed. Maps and views on display.
NO FEE. NO COMMISSION.

FOR SALE—
BEST BUY ON THE MARKET. 141 acres fine land, $80 per acre; 45 miles from Los Angeles on railroad.
WORTH TWICE THE MONEY ASKED.
H. W. HELLYAR,
310 SECURITY BLDG. PHONE F7134

FOR SALE—
40 acres very choice, clean alfalfa land, near Chino; fine pumping plant; only $200 per acre. (Extra good buy.)
80 acres, 2 miles south Ontario, $175 per acre.
10 acres, abundance water, $250 per acre.
20 acres, near Downey; very choice garden truck soil. Improved, 5-room house, 10 acres young apple orchard, abundance free water; price $8500; will produce $3000; income.
FIDELITY BLDG. & INV. CO.,
Main 6750. 422 Central Bldg. x2

FOR SALE—$80 ACRE EXCELLENT ALfalfa land, 125 acres ready for crop, 9 artesian wells, 6 large reservoirs, irrigating ditches, fruit and shade trees, 6-room house, barn 70x70, $1500 in outbuildings, wagon, hay loader, horse, harness, etc. Wheel shed full of tools; four miles from Delano, Los Angeles county. Price $20,000. A small payment down, balance can run as long as you wish to pay 7 per cent. interest. See B. E. SHERWIN, 225 Mason Bldg. x2

FOR SALE—
RICH DELTA LANDS.
$25 an acre and upwards on navigable channel; free water; near railroad. Tracts of from 200 to 1000 acres. Best asparagus and celery land in the world. Has produced 250 sacks of potatoes to the acre. These lands sell in Europe as high as $2000 an acre, and will produce purchase price in several years.
MARK LANE CO., 245 Bush st., San Francisco.

FOR SALE—
An A-1 foothill cattle or horse ranch, 2720 acres; fenced; watered and buildings; 20 miles east from Delano, Kern county.
Also 80 acres in Tulare county, no better in the valley.
Also 45 acres perfect land, 30 feet to water; buildings, pumping plant, etc., 1 mile from Kern City. Will trade for low price, 5 lots. W. ATWOOD, 635-9 I. W. Hellman Bldg. Main 964, F1263. Member L.A.R.B.

FOR SALE — OR EXCHANGE — 40-ACRE alfalfa ranch, alfalfa ready to cut, 25 H.P. engine, 200 ft. well, 74 ft. water gravel pump 100 inches water, all in first-class order. Price $12,000; want some cash, easy terms. Would take in exchange a bungalow at about $4000. What have you? Further information see HARRIS at 2712 Harvard Blvd., or Phone West 4127 from 2 to 4 o'clock, Sept. 3.

FOR SALE—80 ACRES, ALL FENCED AND cross fenced, 120 tillable, 5 acres orchard, 2 barns, 2 for horses, 1 for cows; 50 tons of hay; 45 cows and heifers; 30 calves, 1 bull; 1 separator, churn, H.P., boss and chickens; 4 horses, 1 big wagon, 1 buggy, 2 sets of harness, farm impiements; water piped to house and barn; all for $22 per acre. Address GRUWELL, Paso Robles, Cal.

FOR SALE—80 ACRES IN TOPANGO CANyon, an ideal camping place; small house, good well and springs, lots of fruit. Price $2000; $500 cash, balance 1 and 2 years. Land is limited to a few hundred acres in quantity and first come first served. A snap like this has never before been offered in California.
Get in on the ground floor and secure a grove worth while for little money.
For further details write A. L. STANLEY, Santa Maria, Cal.

FOR SALE—$3500; A DESIRABLE BUNGAlow, with outbuildings, prettiest gardens (4 lots.) large greenhouse; privacy in best part; nothing like it in town. Apply BOX 225, Oceanside.

FOR SALE—I AM LOOKING FOR AN INvestor who will invest $400 in 26 acres of land, that will pay him $150 per month for life. Call SMITH, Hotel Corona, city.

FOR SALE—20 ACRES, BALDWIN RANCH, finest orange land, $1500 cash handles. ST. JOHN REALTY CO., 632 West Sixth. F7295; Broadway 9776.

FOR SALE—10 YEARS TIME. 320 ACRES near Delano, all good land, $20 per acre, well divide. ROBERTSON AGENCY, 123 S. Broadway.

FOR SALE—ALFALFA LAND, FRUIT land, $10, $20, $25 per acre, Kern county, I make you easy money. ROBERTSON AGENCY, 123 S. Broadway.

FOR SALE—FIFTY ACRES IN SAN FERnando Valley, part in peaches. In the path of increasing values; easy terms. Address O, box 145, TIMES OFFICE.

FOR SALE—40 ACRES, IMPROVED, $1250; $300 cash; has fair house, plenty water and orchard; all fine rich soil, near good town. F. SNOVER, 105 S. Broadway.

FOR SALE—LIST YOUR PROPERTY FOR sale or exchange with SCHLOESSER & BARNETT, 223 Central Bldg. F2530.

FOR SALE—
Country Property.

FOR SALE—

FOR SALE—
FROSTLESS ORANGE LAND.
WONDERFULLY LOW PRICED AT
YORBA LINDA.
In this wonderful district tomatoes grow unprotected all winter. No night fires necessary to protect your trees. Yorba Linda soil is so rich and productive that
VEGETABLE CROPS CAN BE
RAISED BETWEEN THE TREES
While they are developing. No fertilizing necessary. Yorba Linda has plenty of water and ample rainfall.
5 ACRES, $1250.
Let us tell you more about Yorba Linda. See G. H. MacGinnis, with
JANSS INVESTMENT CO.,
250-335 Pacific Electric Bldg.
Home 'phone 10245, Sunset Broadway 2468. x4

FOR SALE—
YOU DON'T HAVE TO
WORK OR WORRY
OUR PLAN PROVIDES FREE CARE.
That's why it is practical and profitable for you to have a vineyard at Etiwanda, where grooms say a 20-per-cent. income from matured grapes may be relied upon. Just select your vineyard, planted to grapes. We cultivate and care for it free of charge for three years, until it is in good bearing, with a full stand of vines guaranteed. You can grasp this opportunity without leaving your present occupation. The terms are so easy you'll scarcely miss the money. Pay $2.50 per acre cash and $2.50 per acre monthly—that's all. Etiwanda is only a short ride from Los Angeles on the main line of the Santa Fe. Thousands of acres of producing grapes there. The land is level. In 5-acre tracts, with water piped to each. Prices $200 to $250 per acre on the above terms. Think it over, then get our handsome Art Folder. It tells the whole story.
EMIL FIRTH,
319 W. Fourth st., bet. Broadway and Hill.
"You're safe at Firth's."
Home A2105. Main 2542.

FOR SALE—RANCHES YOU CANNOT duplicate for the money; 250 acres level land, 1½ miles from Santa Fe Station, 50 acres graded for alfalfa, 9-room house, barn, creamery buildings, 3 windmills and large tanks and wagon, 2 horses, 6 head cattle, 90 fresh milk cows, cream separator; everything complete, $65 per acre, $6000 cash, balance long as desired.
120 acres, 40 of it in alfalfa, balance in grain, 6-room house, barn, windmill, 25 H.P. pumping plant, $75 per acre.
40 acres alfalfa, two years old, fine stand, cutting 5 tons per acre; 6-room house, barn, 100 inches; house, barn, windmill, $6000, half mile from Santa Fe Station.
WESTERN REALTY & INVESTMENT CO., 424 S. Hill st. 68814; Broadway 2470. x2

FOR SALE—STANISLAUS COUNTY LAND, 50 per cent. below its actual worth; 327½ acres on the San Joaquin River, located about half way between Modesto and Ceres; has abundance of cheap water, under the Turlock Irrigation System, can flood the entire land at any time; deep, rich, sandy loam soil; fenced and cross-fenced; checked and ditched; 133 acres in alfalfa; 150 acres grain; 100 acres fine timber; good house, barn, outbuildings and corrals; ideal stock and dairy ranch; handsome subdivision proposition; adjoining land sold for $85 per acre; we can deliver this land for $75; this is a rare chance; real estate up to $12,000 and will make reasonable terms on the balance. WESTERVELT, 222-3 Merchants Trust Bldg. A5313. Main 8780.

FOR SALE—INVESTORS IN EUCALYPTUS lands; an unsurpassed opportunity to secure from 5 acres up of eucalyptus in the famous Santa Maria Valley, where the fertile soil and its proximity to the coast make ideal conditions for the growth of these trees.
The first 4 years the trees, the second and third years you care for them, the fourth year you pay one-fourth of the purchase price of the land and one-fourth each succeeding year for the next 3 years. The land is limited to a few hundred acres in quantity and first come first served. A snap like this has never before been offered in California.
Get in on the ground floor and secure a grove worth while for little money.
For further details write A. L. STANLEY, Santa Maria,

Classified Liners.

FOR SALE—
Miscellaneous.

FOR SALE—WILL SELL CHEAP, COMplete furnishings at rock bottom prices, big bargain for right parties.

5 cent lace curtains ..... 65 cents
25 Alhambra tablecloths ..... 35 cents
12 folding hammock chair $1.50
$2.50 iron bed, best enamel $1.50
1 gasoliner, mission style $3
1 3-burner gas plate $2.50
1 chiffonier $4.50
1 book case, large shelves $4.75
1 Morris chair $4
1 grass rug, room size $4.50
1 full bed, woven spring $4.75
1 refrigerator $8.75
1 dining room, in oak, reversible leather seats, but will sacrifice for only $136, and can arrange for $5 monthly payments. 625 S. HILL.

FOR SALE — HIGH-GRADE STANDARD make, upright piano used only 8 months. Genuine ivory keys and real mahogany case, 3 strings to each note. Copper bass strings, etc., including patent practice pedal. Dustproof dust-proof hinges. Full length music rack. Rich velvet scarf and stool. Can be driven in for a mere song, terms to suit, but will sacrifice for only $136, and can arrange for $5 monthly payments. 625 S. HILL. x*

FOR SALE — AN EXCEPTIONALLY GOOD well located cafeteria, seats 100; clearing $250 per month. This is splendid business opening for a little capital. Has cleared as high as $1000 per month. Inspired by owner, who is leaving city at once. Price $4500. Need not be all cash. JEROME TOY HOTEL BROKERAGE CO., 607-608 Chamber of Commerce Bldg. A4905, Main 4905.

WANTED—STEADY MAN, WILLING TO learn; one who can invest $250, with his services, to take one-half interest in spine that is paying, established cash business; business that will pay you $125 monthly as your part; clean agreeable work, easy to learn; short hours; experience not necessary. Bank references given. Call 821 S. GRAND AVE.

FOR SALE—AT A BARGAIN, A COMPLETE pumping outfit, viz.—one 7-Fairbanks Morse 3 H.-P. gasoline engine, pumping engine, practically new; one deep well pump, 7-in. Pocific Cylinder; 200 ft. of 7 1-4-in. casing. Call on STUART WALCOTT, Carpinteria, Santa Barbara county, Cal. x1

FOR SALE—
Furniture.

FOR SALE—ON TIME PAYMENTS, FURnaces, stoves, carpets, rugs, and household goods. Also roll and flat-top desks. We will equip your home or office complete. You can get as little as you want or as much as you want. OVERELL'S, 705, 707, 709, 711 and 713 S. Main st. THE BIG STORE.

FOR SALE — FURNITURE, CARPETS, stoves and household goods, cash or on payments, as you need one piece or a house full we will save you 1-3; old furniture taken in exchange for new. Largest assortment to select from. OVERELL'S, 709-711 S. Main st. Phone F3171; Main 1117.

FOR SALE — CLOSING OUT REFRIGERators, steel ranges, office desks and chairs, complete stock household furniture, showcases, etc. Auction sales every Tuesday at the building. SKEEL BROS., 311 S. Main.

FOR SALE — WE RENT OFFICE DESKS, etc. and give option to apply rent on purchase price. L. A. DESK EXCHANGE, 118 S. Spring. Tel. A3626; Main 3796.

FOR SALE—DESKS, ROLL AND FLAT-top desks, at low prices and 10 per cent. discount; closing out our desk line. OVERELL'S, 709-711 S. Main st.

FOR SALE—NICELY FURNISHED FLAT of seven rooms, on the hill; fine location for resting rooms. Address N, box 64, TIMES OFFICE.

FOR SALE — LARGE ASSORTMENT OF new and second-hand goods; lowest prices. JAMES COLGAN & CO., 713-15 S. Spring st.

FOR SALE—BAMBOO FURNITURE, IN suit or made to order; reasonable prices. THE YAMATO, 637 S. Broadway.

FOR SALE—CHEAP; OFFICE FURNITURE; top-top desk, chairs, rugs, table. 362 WILSHIRE.

FOR SALE—FURNITURE, LOWEST CASH prices. AUCHMOODY'S, 416-18 S. Spring.

FOR SALE—FURNITURE OF 4 ROOMS, 3 furnished. 548 SAN PEDRO ST.

BUSINESS CHANCES—
For Sale.

CORONA, CAL., IS GROWING WONDERfully fast, and it offers splendid business opportunities for a 40-store and office building. Address McNEIL & PEELER, CORONA, CAL.

FOR SALE—BRANCH OFFICE, 331-33 S. SPRING St. Advantageous terms to subscriptions left at the new Spring street office of The Times. Receive as careful attention as at the main office. Competent clerks in attendance.

FOR SALE—A CHANCE; ONE OF THE BEST grocery stores in Santa Monica, make good money, about $300; will invoice at sale price. Address BOX 547, Santa Monica.

FOR SALE—AN EXPERIENCED MAN TO take charge of a soda fountain and lunch counter and run it as his own business; must have good reference. Call at once, THE ARCADIA, 324 S. Spring.

WANTED—PARTY WITH $2000 TO INVEST in legitimate business proposition; guaranteed $50 per month; best security furnished. Address P, box 311, TIMES BRANCH OFFICE.

A WEEKLY SALARY AND PART OF profits. Collector and buyer wanted in best paying business in city; $100 cash and $25 interest. Address O, box 18, TIMES OFFICE.

FOR SALE—AT INVOICE, NEATEST CASH corner grocery store in city. Lease for five years will sell or lease building reasonable, location, near big school; easy terms. J. W. LAMB, 242 W. 9th st.

ACCOUNT OF ILL HEALTH WILL sell ½ interest in light, mfg. business, unique article, patent applied for, price low for quick sale. Address O, box 9, TIMES OFFICE.

WANTED—WORKING PEOPLE TO SEND a few dollars or more to Riverside Co-operative Investment Company for permanent monthly income; remit immediately to BOX 1692, Riverside, Cal.

WANTED — FOR VERY DESIRABLE new apartment house, Hill, corner Adelaide-and, confectioner, stationery, cigars, hardware store. Opposite large school, in growing district. Low rents.

$1500 CIGAR STAND, FINE, SOLID OAK fixtures, cash register, large st-ck cigars and tobaccos, clean rent, long lease, receipts GUARANTEED $35 day; the best buy in town. 524 Douglas Bldg. WHITEKER & PHILLIPS.

WANTED—GOOD STEADY MAN WHO CAN invest $250, takes one-half interest in paying, old-established cash business, that will pay you $125 monthly, clear; experience not necessary; clean, agreeable work, splendid chance for steady man; reliable references given. Call 702 S. SPRING ST., room 204.

DO YOU WANT TO GET IN ON THE ground floor on an oil proposition that promises to make developments for the Standard California oil company? Only those who are capable of seeing ahead and able to make small investment need apply. Address K, box 48, TIMES OFFICE.

$1500 CIGAR STAND, FINE, SOLID OAK fixtures, cash register, large st-ck cigars and tobaccos, clean rent, long lease, receipts GUARANTEED $35 day; the best buy in town. 524 Douglas Bldg. WHITEKER & PHILLIPS. 3rd & Spring.

WANTED—PARTIES OF MEANS TO HELP extend a rapidly growing and prospering business. Present assets about $75,000. Will give the First National Bank, and others for reference. Our books are open for inspection. Address D, box 218, TIMES BRANCH OFFICE.

FOR SALE—BUTCHERS' ATTENTION, $350 buys an old established, meat market, doing over $400 weekly in Hotel district; if you are looking for a business, see this at once as owner must quit, owing to sickness; horse, wagon and everything complete. RING UP BOYLE 1436.

FOR SALE—CENTRALLY LOCATED TURkish baths, fixed up the finest of any baths west of New York. Cheap rent, good business, long lease. One-half purchase price will be taken in city or country property. Particulars, F. J. STEELE & CO., 254 H. W. Hellman Bldg. A3627, Main 836.

MEAT MARKET ONLY $400 WORTH TWICE that much, 2 living rooms, cheap rent, fine for butcher and wife, no delivery, cash sales, $25 per day. A snap.
WHITEKER & PHILLIPS.
524 Douglas Bldg. Cor. 3rd & Spring.

FOR SALE—MERCHANDISE—
See special bargains offered by Los Angeles department and other stores in the classified columns under above heading. Splendid opportunity to practice economy. Specially selected articles at cut rates; alphabetically arranged.

FOR SALE—GROCERY IN SOUTHWEST, most desirably located; doing $60 per day; practically cash. Rent $21; inexpensive fixtures. An experienced grocery man can double the business. Will consider trade. See JAS. L. CRAIG CO., 3rd and Santa Fe.

FOR SALE — GENERAL STORE, ICE cream and cigars, prominent thoroughfare, averaging $10 daily. Owner through deafness must sacrifice at cost of fixtures, invoice in good stock, might make terms. $350. A1258, JUSTICE, 239 Bradbury.

FOR SALE — GOOD RESTAURANT WITH rooming house of 26 rooms, or will sell without rooming house. For cash or on terms. Centrally located, in good beach town. Call Sunset; phone 702, or ADAMS INN, Pacific ave., Redondo Beach.

FOR SALE—BEST CENTRAL RESTAURANT in Los Angeles for $650; rent $50; old and always profitable stand. Just refitted at cost of $250. You'll be sorry if some one gets it first. CARPENTER-WETMORE REALTY CO., 216 Mercantile Place.

FOR SALE—SMALL GROCERY, CIGARS, tobacco, soda fountain, ice cream, candies, sub-postoffice pays $300 year. News agency pays rent. $100 per month can be cleared. Will sell this week your price. 1798 E. MAIN ST.

GROCERY STORE AT INVOICE, MAY reach $1200, with 4 living-rooms; rent only $25; daily business $42. Fixtures, horse and wagon and complete stock of fresh and salable goods. See LEAHY & SON, 212 Severance Bldg.

FOR SALE—SWELL GROCERY, FRUIT AND cigar store, right in the busiest block, for Angeles, owner says clear net over $300 monthly, sacrifice. Inventory about $1000, sickness only cause. See PHOENIX, 202 Grant Bldg.

FINEST SALOON, PRINCIPAL STREET, San Diego; $10,000; terms; take good real estate, 4-year lease; new fixtures, pool tables, paintings, large stock. Address 510 NINTH ST., San Diego.

BUSINESS CHANCES—
Wanted and Miscellaneous.

WANTED—MERCANTILE BUSINESS FOR first-class Corona orange grove. BOX 33, Covina.

BUSINESS CHANCES—
Wanted and Miscellaneous.

FIRST-CLASS SPECIALTY SALESMAN; earned yearly average $5000 past four years; open for proposition. Address N, box 163, TIMES OFFICE.

HAVE 4 BUYERS FROM THE EAST WHO want to remain here. What business chance have you to sell? MARTELL, 334 German Bldg.

WANT GOOD BUSINESS OPENING FOR investment with services. Address with full particulars, O, box 174, TIMES OFFICE.

SWAPS—
All Sorts, Big and Little.

FOR EXCHANGE—TODAY; REAL QUICK. $2500—House, Pico Heights; want diamonds, lots or clear rooming-house. $3000—Clear ranch at Corcoran, near million-dollar beet factory; want home Los Angeles. $6500—First mortgage; want home Los Angeles. $9000—Diamonds; want home, Los Angeles. $1200—Chattel mortgage and 4 clear lots, $1250; want clear cottage. 314 CITIZENS' NAT'L. BANK BLDG.

FOR EXCHANGE—OR SALE—CHILDREN'S fine furnishings store, good paying business for lady with artistic tastes; fine location, cheap rent. Address H, box 212, TIMES BRANCH OFFICE.

FOR EXCHANGE—4-CYLINDER AUTO; cost $2650; fine condition; value $1000; want beach lot or house; will assume. Address O, box 144, TIMES OFFICE.

FOR EXCHANGE—WHAT HAVE YOU TO exchange for paints and wall paper, or Work? Tel. West 5403, 1817 S. BONNIE BRAE.

MONEY TO LOAN—
In Sums to Suit.

WE BUY NOTES, MORTGAGES, TRUST deeds, contracts issued for real estate, etc. We pay all expenses of transfer including cost of certificates. We invest our own funds and can furnish money immediately. Money to loan secured by either first or second mortgage. NOURSE & COMPANY, 202-204 L. A. Trust Bldg. Telephones A7560; Broadway 1811.

TO LOAN—
6 PER CENT MONEY, 6 PER CENT. Your property examined one day, the cash put up the next. I have the cash, hence no delays. I will buy your trust-deed, mortgage or contract, building loans made, no unnecessary expenses attached.
L. CONE MITCHEL,
321 LAUGHLIN BLDG.

$500,000 TO LOAN ON CHATTELS.
WATSON'S QUICK LOANS.
Generous loans on furniture, pianos, live stock, diamonds, real estate contracts, personal property; easy terms; confidential. Phone A2700. WATSON, 322 L. A. Trust Bldg. x*

QUICK LOANS, FURNITURE, PIANOS, live stock, diamonds, life insurance, etc., also short loans on real estate, first or second mortgages; lowest rates; easy terms; no commission; business confidential. PACIFIC LOAN CO., 302 Trust Bldg., corner 2nd and Spring. Phones A2700, Main 8418.

WE MAKE A 90 PER CENT. BUILDING loan and are practical builders.
MILWAUKEE BUILDING CO.,
MILWAUKEE BUILDING CO.,
MILWAUKEE BUILDING CO.,
Calander Bldg.
Phones—10751, Main 3775.

TO LOAN—
$750,000.
MOTES & GILBERT,
612 Frost Bldg.

City Loans— Ranch Loans.
6 per cent. 6 and 7 per cent.
Home A3627. Main 5474. x*

$800,000 TO LOAN ON REAL ESTATE. Quick loans. Any sum desired. No red tape. Lowest rates of interest. Prompt appraisal. We draw all papers. Building loans a specialty.
Phone A2700. WATSON, 322 L. A. Trust Bldg.

WE MAKE SHORT TIME LOANS SECURED by first and second mortgage on real estate. Our rates are low, our terms are liberal. Call and get details within 24 hours. NOURSE & CO., 202-204 Los Angeles Trust Bldg. Telephones A7560; Broadway 1811. x*

MONEY TO LOAN AT LOW RATES ON improved city property or for building on easy terms of payment. Loans made promptly at any time WITHOUT EXTRA COST. STATE MUTUAL BUILDING & LOAN ASSOCIATION, 221 S. Spring st.

$50,000 TO LOAN ON SECOND MORTgages. Any sum desired. Bring in your second mortgages and we will cash them for you. Phone A2700, WATSON, 322 L. A. Trust Bldg.

MONEY LOANED ON DIAMONDS, WATCHes, jewelry. We loan you more money, less interest, hold your goods longer than any one. Tickets limited. LEE BROS., 324 S. Main st.

MONEY LOANED SALARIED PEOPLE without security; notes bought; loans on stocks. MECHANICS' LOAN CO., 435 Bradbury Bldg. A5670, Main 9238.

MONEY LOANED SALARIED PEOPLE AND others without security; easiest payments; offices in 42 principal cities. Save yourself money by getting my terms first. D. H. TOLMAN, Mason Bldg., Broadway and 4th st.

TO LOAN—MONEY ON DIAMONDS AND jewelry. We will give you more money, hold your goods longer and charge less interest; references. H. K. MUSSER, 411 O. x*
Johnson Bldg.

P. O. WOOD LOANS MONEY ON FURNIture, pianos, live stock, etc.; terms to suit; lowest rates in city; money removed. Confidential. 424 S. SPRING, Room 407. x*

MONEY LOANED TO SALARIED PEOPLE, also on PIANOS and FURNITURE. Business strictly confidential. MERCANTILE INVESTMENT CO., Inc., 513 Grosse Bldg., cor. Sixth and Spring. Main 6923. F7849.

TO LOAN—MONEY ON GOOD REAL ESTate at 6 per cent. Client has $2000, another $5000. ELMER E. DUNN, 314 Grant Bldg. Phones A1397, or Main 2504.

MONEY TO LOAN—
$250 to $250,000 to loan on real estate and other good securities at current rates. Established 1888. LEE A. M'CONNELL & CO., 511-512 Douglas Bldg.

TO LOAN— $250 TO $10,000.
On City or Country Property.
LOUIS K. WEBB, 900 W. 10th st.
Home 52028. Broadway 3504.

MONEY TO LOAN—$500 TO $50,000 TO LOAN on city property at current rates.
A. C. WIER, phone F5094, 509 Security Bldg.

MONEY TO LOAN ON REAL ESTATE; NO immediate charges; investments. CLEVELAND & CLEVELAND, 435 H. W. Hellman Bldg. A2456; Main 5984. x*

TO LOAN—PRIVATE MONEY, LOWEST rates; no delay; will not take loans, to be demanded during money panic. Address O, box 123, TIMES OFFICE.

TO LOAN—WE HAVE MONEY TO LOAN in sums to suit, at 6 and 7 per cent. Est. 32 yrs. H. VAN HORNE & CO.,
A2125, Main 552. 508-509 Grant Bldg. x*

IF YOU HAVE A GOOD LOT WE WILL furnish the money and build you on monthly payments or a 5-year mortgage. E. S. WILLIAMSON CO., 202-204 Grant Bldg. x*

PRIVATE MONEY, 6 AND 7 PER CENT. on city or country property; straight and installment building loans. LOCKHART & SON, 1207 H. W. Hellman Bldg. A7562, Main 8416. x*

R. W. POINDEXTER, 409 WILCOX BLDG., loans money on real estate, large or small amounts. Building loans a specialty. x*

MONEY LOANED ON FIRST AND SECOND mortgages, contracts, diamonds, life insurance; lowest rates. MECHANICS' LOAN CO., 435 Bradbury Bldg. A5670, Main 9238.

MONEY TO LOAN — FURNITURE, PIanos, diamonds, second mortgages, etc.; lowest rates; bank references. ROGERS LOAN CO., 20c Ch. Nati. Bank Bldg. x*

TO LOAN—MONEY ON DIAMONDS, FURNiture or any collateral with real value. All transactions confidential. Room 311, UNION TRUST BLDG. x*

MONEY TO LOAN—SALARIES AND NOTES or reliable employees bought and payments received in weekly or monthly installments. STAR LOAN CO., 511 O. T. Johnson Bldg. x*

TO LOAN—$2300; WILL BUY TRUST DEED, first or second; will divide to suit. $100 to $1100. ROOM 311, Union Trust Bldg.

POSITIVELY LOWEST RATE FOR DESIRable salaried loans. W. J. RANKIN & CO., 304 H. W. Hellman Bldg. A1810, Main 5968. x*

TO LOAN—$800 AT 7 PER CENT. ON REAL estate. S. CURTIS, 129 W. 30th st. Phone South 3773.

TO LOAN—SALARIED PEOPLE; NO RED tape, without security; confidential. WEST COAST EXCHANGE, 419 Henne Bldg. 19

TO LOAN—HOBT. L. COUTS, 711 H. W. Hellman Bldg., loans money, city or country; also building loans.

TO LOAN—MONEY, ON FIRST AND SECond mortgages; no delay. CHASE, 601 Merchants' Trust Bldg. A1185.

$2000 UPWARD LOANED TO BUILD. PRIvate funds. CLARK TRUSTEE, 400 Trust Bldg.

TO LOAN—$10,000 IN SUMS TO SUIT ON city real estate. Room 411, No. 224 S. SPRING ST.

LIBERAL LOANS, LOWEST RATES; ON diamonds, watches. H. W. Bryon Co., 224 Mercantile Place.

PRIVATE MONEY, NO RED TAPE, ANY amount on good security. M. M. DAVISON & SON, 204-6 Wilcox Bldg.

FARNSWORTH BROS. MAKE LOANS ON real estate, 215 LISSNER BLDG., 438 S. Spring st. F1269.

MONEY TO LOAN—SUMS TO SUIT. CURrent rates. Dwight & McKinley, 423 Bradbury Bldg.

MONEY TO LOAN—ON REAL ESTATE. TRUE & MINER, 605-6-7 H. W. Hellman Bldg.

MONEY LOANED, CONTRACTS AND MORTgages bought. A. McCALL, 314 Bullard Bldg.

SALARY LOANS—LOWEST RATES; CONfidential. NEWTON, 708 O. T. Johnson Bldg.

MONEY TO LOAN—$250,000 IN SUMS TO suit. L. L. BOWEN, 819 Pac. Bldg.

UNION LOAN CO., 314 S. SPRING, RM. 1, Diamonds, etc., 1 per cent. Est. 1895.

MONEY TO LOAN—
In Sums to Suit.

THE KEY TO SUCCESS IS READY MONEY.

We have it, and will loan it to you at a reasonable rate quickly, and without publicity on your FURNITURE, PIANO, HORSES, WAGON or other personal property, without removing them from your possession.

Time as long as needed, with the option of paying before due and stopping the interest. Amounts from $10 upward.

Businesslike treatment and reasonable terms assured to all.

See us if you need any money, and we will convince you that our methods are right, 8 a.m. to 6 p.m.

FIDELITY LOAN CO.,
529 MASON BLDG.,
S.E. corner Fourth and Broadway.
Phones F1421; Broadway 6171.

$1,000,000 TO LOAN ON REAL ESTATE. 4 to 5 per cent., best business property. 5 to 7 per cent., outside business property. 6 to 7 per cent., best residence property. 7 to 8 per cent., outside residence property. No delays. No red tape. Any sum desired. Large and small city loans a specialty. Ranch loans solicited. Cash for mortgages and deeds of trust. Bank stocks bought.
WE MAKE STRAIGHT BUILDING LOANS. 5 to 6 per cent. on A1 business property. 7 per cent. on A1 residence property. 8 per cent. on 2nd grade residence property.
FOR EXCHANGE—WHAT HAVE YOU TO exchange for paints and wall paper, or Work? Tel. West 5403, 1817 S. BONNIE BRAE.

MONEY TO LOAN—
In Sums to Suit.

WE BUY NOTES, MORTGAGES, TRUST deeds, contracts issued for real estate, etc. We pay all expenses of transfer including cost of certificates. We invest our own funds and can furnish money immediately. Money to loan secured by either first or second mortgage. NOURSE & COMPANY, 202-204 L. A. Trust Bldg. Telephones A7560; Broadway 1811. x*

TO LOAN—
6 PER CENT MONEY, 6 PER CENT. Your property examined one day, the cash put up the next. I have the cash, hence no delays. I will buy your trust-deed, mortgage or contract, building loans made, no unnecessary expenses attached.
L. CONE MITCHEL,
321 LAUGHLIN BLDG.

$500,000 TO LOAN ON CHATTELS.
WATSON'S QUICK LOANS.
Generous loans on furniture, pianos, live stock, diamonds, real estate contracts, personal property; easy terms; confidential. Phone A2700. WATSON, 322 L. A. Trust Bldg. x*

QUICK LOANS, FURNITURE, PIANOS, live stock, diamonds, life insurance, etc., also short loans on real estate, first or second mortgages; lowest rates; easy terms; no commission; business confidential. PACIFIC LOAN CO., 302 Trust Bldg., corner 2nd and Spring. Phones A2700, Main 8418.

WE MAKE A 90 PER CENT. BUILDING loan and are practical builders.
MILWAUKEE BUILDING CO.,
MILWAUKEE BUILDING CO.,
MILWAUKEE BUILDING CO.,
Calander Bldg.
Phones—10751, Main 3775.

TO LOAN—
$750,000.
MOTES & GILBERT,
612 Frost Bldg.

City Loans— Ranch Loans.
6 per cent. 6 and 7 per cent.
Home A3627. Main 5474. x*

$800,000 TO LOAN ON REAL ESTATE. Quick loans. Any sum desired. No red tape. Lowest rates of interest. Prompt appraisal. We draw all papers. Building loans a specialty.
Phone A2700. WATSON, 322 L. A. Trust Bldg.

WE MAKE SHORT TIME LOANS SECURED by first and second mortgage on real estate. Our rates are low, our terms are liberal. Call and get details within 24 hours. NOURSE & CO., 202-204 Los Angeles Trust Bldg. Telephones A7560; Broadway 1811. x*

MONEY TO LOAN AT LOW RATES ON improved city property or for building on easy terms of payment. Loans made promptly at any time WITHOUT EXTRA COST. STATE MUTUAL BUILDING & LOAN ASSOCIATION, 221 S. Spring st.

$50,000 TO LOAN ON SECOND MORTgages. Any sum desired. Bring in your second mortgages and we will cash them for you. Phone A2700, WATSON, 322 L. A. Trust Bldg.

MONEY LOANED ON DIAMONDS, WATCHes, jewelry. We loan you more money, less interest, hold your goods longer than any one. Tickets limited. LEE BROS., 324 S. Main st.

MONEY LOANED SALARIED PEOPLE without security; notes bought; loans on stocks. MECHANICS' LOAN CO., 435 Bradbury Bldg. A5670, Main 9238.

MONEY LOANED SALARIED PEOPLE AND others without security; easiest payments; offices in 42 principal cities. Save yourself money by getting my terms first. D. H. TOLMAN, Mason Bldg., Broadway and 4th st.

TO LOAN—MONEY ON DIAMONDS AND jewelry. We will give you more money, hold your goods longer and charge less interest; references. H. K. MUSSER, 411 O. x*
Johnson Bldg.

P. O. WOOD LOANS MONEY ON FURNIture, pianos, live stock, etc.; terms to suit; lowest rates in city; money removed. Confidential. 424 S. SPRING, Room 407. x*

MONEY LOANED TO SALARIED PEOPLE, also on PIANOS and FURNITURE. Business strictly confidential. MERCANTILE INVESTMENT CO., Inc., 513 Grosse Bldg., cor. Sixth and Spring. Main 6923. F7849.

TO LOAN—MONEY ON GOOD REAL ESTate at 6 per cent. Client has $2000, another $5000. ELMER E. DUNN, 314 Grant Bldg. Phones A1397, or Main 2504.

MONEY TO LOAN—
$250 to $250,000 to loan on real estate and other good securities at current rates. Established 1888. LEE A. M'CONNELL & CO., 511-512 Douglas Bldg.

TO LOAN— $250 TO $10,000.
On City or Country Property.
LOUIS K. WEBB, 900 W. 10th st.
Home 52028. Broadway 3504.

MONEY TO LOAN—$500 TO $50,000 TO LOAN on city property at current rates.
A. C. WIER, phone F5094, 509 Security Bldg.

MONEY TO LOAN ON REAL ESTATE; NO immediate charges; investments. CLEVELAND & CLEVELAND, 435 H. W. Hellman Bldg. A2456; Main 5984. x*

TO LOAN—PRIVATE MONEY, LOWEST rates; no delay; will not take loans, to be demanded during money panic. Address O, box 123, TIMES OFFICE.

TO LOAN—WE HAVE MONEY TO LOAN in sums to suit, at 6 and 7 per cent. Est. 32 yrs. H. VAN HORNE & CO.,
A2125, Main 552. 508-509 Grant Bldg. x*

IF YOU HAVE A GOOD LOT WE WILL furnish the money and build you on monthly payments or a 5-year mortgage. E. S. WILLIAMSON CO., 202-204 Grant Bldg. x*

PRIVATE MONEY, 6 AND 7 PER CENT. on city or country property; straight and installment building loans. LOCKHART & SON, 1207 H. W. Hellman Bldg. A7562, Main 8416. x*

R. W. POINDEXTER, 409 WILCOX BLDG., loans money on real estate, large or small amounts. Building loans a specialty. x*

MONEY LOANED ON FIRST AND SECOND mortgages, contracts, diamonds, life insurance; lowest rates. MECHANICS' LOAN CO., 435 Bradbury Bldg. A5670, Main 9238.

MONEY TO LOAN — FURNITURE, PIanos, diamonds, second mortgages, etc.; lowest rates; bank references. ROGERS LOAN CO., 20c Ch. Nati. Bank Bldg. x*

TO LOAN—MONEY ON DIAMONDS, FURNiture or any collateral with real value. All transactions confidential. Room 311, UNION TRUST BLDG. x*

MONEY TO LOAN—SALARIES AND NOTES or reliable employees bought and payments received in weekly or monthly installments. STAR LOAN CO., 511 O. T. Johnson Bldg. x*

TO LOAN—$2300; WILL BUY TRUST DEED, first or second; will divide to suit. $100 to $1100. ROOM 311, Union Trust Bldg.

POSITIVELY LOWEST RATE FOR DESIRable salaried loans. W. J. RANKIN & CO., 304 H. W. Hellman Bldg. A1810, Main 5968. x*

TO LOAN—$800 AT 7 PER CENT. ON REAL estate. S. CURTIS, 129 W. 30th st. Phone South 3773.

TO LOAN—SALARIED PEOPLE; NO RED tape, without security; confidential. WEST COAST EXCHANGE, 419 Henne Bldg. 19

TO LOAN—HOBT. L. COUTS, 711 H. W. Hellman Bldg., loans money, city or country; also building loans.

TO LOAN—MONEY, ON FIRST AND SECond mortgages; no delay. CHASE, 601 Merchants' Trust Bldg. A1185.

$2000 UPWARD LOANED TO BUILD. PRIvate funds. CLARK TRUSTEE, 400 Trust Bldg.

TO LOAN—$10,000 IN SUMS TO SUIT ON city real estate. Room 411, No. 224 S. SPRING ST.

LIBERAL LOANS, LOWEST RATES; ON diamonds, watches. H. W. Bryon Co., 224 Mercantile Place.

PRIVATE MONEY, NO RED TAPE, ANY amount on good security. M. M. DAVISON & SON, 204-6 Wilcox Bldg.

FARNSWORTH BROS. MAKE LOANS ON real estate, 215 LISSNER BLDG., 438 S. Spring st. F1269.

MONEY TO LOAN—SUMS TO SUIT. CURrent rates. Dwight & McKinley, 423 Bradbury Bldg.

MONEY TO LOAN—ON REAL ESTATE. TRUE & MINER, 605-6-7 H. W. Hellman Bldg.

MONEY LOANED, CONTRACTS AND MORTgages bought. A. McCALL, 314 Bullard Bldg.

SALARY LOANS—LOWEST RATES; CONfidential. NEWTON, 708 O. T. Johnson Bldg.

MONEY TO LOAN—$250,000 IN SUMS TO suit. L. L. BOWEN, 819 Pac. Bldg.

UNION LOAN CO., 314 S. SPRING, RM. 1, Diamonds, etc., 1 per cent. Est. 1895.

MONEY TO LOAN—
On Collaterals.

WANTED—MONEY ON FIRST MORTGAGES. $800—2 years, 8 per cent. net, lot 50x168, 85th st. near Moneta ave., with new bungalow; value $1450; bonus of $10 if taken today.
$1000—3 years, 8 per cent. net, lot 40x115 on Locsemore st. at Cypress, with new bungalow; value $2100; bonus of $10 if taken today.
$1250—2 years, 8 per cent. net, on lot 50x149 on Coronado st. near Bellevue ave., with new bungalow; value $2600; bonus of $12.50 if taken today.
$1200—3 years, 8 per cent. net, on corner lot 40x118 on Locsemore st. near Cypress, with new bungalow, 5 rooms; value $2750; bonus of $13 if taken today.
$1500—3 years, 8 per cent. net, on 50-foot lot with fine bungalow of 5 rooms, on 49th Place near Figueroa st.; value $3000.
$1,000—2 years, 7 per cent. net, on lot 40x123, value $2000; improved with 5-room bungalow, value $2000; total value, $4000; on 53d st. near Vermont ave.; bonus of $25 if taken today.
$1500—3 years, 7 per cent. net, on lot 35x125 on 43d st. near Maple ave., improved with fine 5-room bungalow, occupied by owner, value $3000; bonus of $15 if taken today.
$1500—3 years, 8 per cent. net, on lot 40x149, just off Colegrove car line, Hollywood, with fine new bungalow, just finished; value $3000; bonus of $15 if taken today.
$1500—3 years, 8 per cent. net, on lot 42x200 on Linden ave., near Louise st., GLENDALE; improved with fine 5-room bungalow, value $3000.
$1400—3 years, 8 per cent. net, on lot 40x123 on 54th st., near Vermont ave., improved with 5-room bungalow; value $3200; no bonus.
$2200—2 years, 7 per cent. net, on lot 50x180 on Ardmore ave. near Second st., value $4250; improved with modern 7-room story-and-half residence, value $3500; total value, $8000; bonus of $25 if taken today. This is the celebrated Wilshire avenue district.
$7000—3 years, 8 per cent. net, on lot 50x150 on Moneta ave., between 28th and 29th sts., value $6000. Improved with modern 7-story pressed-brick front building, consisting of two large stores, with offices and apartments overhead, value $1000; total value, $14,000.
MATTHEWS & MATTHEWS,
The Leading Mortgage Loan Brokers,
506 Douglas Bldg., cor. 3d and Spring sts. x2

WANTED—MONEY—
$1000—2 years, 7 per cent. net, on modern 5-room bungalow; good location; value $2500.
$1850—3 years, 7 per cent. net, on modern 6-room bungalow; good location; value $3500.
$3000—3 years, 7 per cent. net, on 40-acre alfalfa ranch; fine well and pumping plant; value $4500.
$8000—3 years, 6 per cent. net, on swell 9-room house, in West Adams Heights; value $9000.
$5000—2 years, 7 per cent. net, on choice 10-acre orange grove at Rialto; good improvements; value $15,000.
$7500—2 years, 7 per cent. net, on lot 80x305; only ½ block from Courthouse; 10-room house; value $21,000.
$8000—3 years, 8 per cent. net, on 240-acre alfalfa and dairy ranch; unlimited water; value $24,000.
MOYER & GILBERT, 612 Frost Bldg.
Home 'phone A3627. Main 5474.

WANTED—MONEY.
$2,000—2 years, 7 per cent. on a good, well improved 220-acre ranch, 6 miles west of Corona.
This ranch is well suited to diversified farming; 3 large grain and stock barns; all fenced; corrals and feed yards, 2 houses, wagon scales and many other farm buildings. This is the best watered ranch in Southern California; part second bottom and part upland.
120 inches water flowing from its own springs and 2000 inches can be developed at small cost.
W. L. HOLLINGSWORTH & CO.
214 Wilcox Bldg. Los Angeles, Cal.
Phone Home 10777. x3

WANTED—MONEY—
FIRST MORTGAGES.
Amount— Rate per cent., business corner.....Value, $4000—4 per cent., Spring, Main sts., double front, near First st.; well improved $30,000
$12,000—5 per cent., ... new brick block; business income property $30,000
CONSULT MR. KELLY, LOAN DEPT., ROBERT MARSH & CO.,
140 W. Fifth st., Security Bldg.
Main 5095. Home 10175. x2

WANTED — MONEY TODAY. SECURITY is gilt edge. Will sell $1000 trust deed on improved property, Pico Heights, $1800 cash.
$4000—At 8 per cent., on $10,000 residence.
$5000—At 8 per cent., on $15,000 residence.
$2000—At 8 per cent., on $5000 property.
$1250—Chattel mortgage at a big discount.
$200—at 5 per cent. monthly, on good stocks.
$1000—At 8 per cent. on $4000 residence.
$12,000—For 3 years at 8 per cent., on close-in property, value $30,000. Full commission.
$5000—At 8 per cent., on close-in business property, value $15,000.
614 CITIZENS' NATIONAL BANK BLDG. 2

WANTED— AT 7 TO 9 PER CENT.
$360 on $700 lot.
$500 on $1000 lot.
$1200 on $2500 lot, Gramercy near Fifth.
$1500 on $3000 bungalow, southwest.
$1900 on new $4200 house, southwest.
$2300 on new $4600 bungalow, Wilshire region.
LOUIS K. WEBB, 900 W. Tenth st.
Home 52028. Broadway 3504.

WANTED—$2500; 3 YEARS, 7 PER CENT. first mortgage, 2-story residence, 7 rooms and bath; value $6000; lot 40x125, on Albany near 14th st.
E. GOODRICH, 6 per cent., on centrally located business lot, in Long Beach, appraised value $7000. S. R. EARNEST & CO., 831 H. W. Hellman Bldg. Main 5695, A4797. 3

WANTED—MONEY.
I have some gilt-edged guaranteed mortgages—amounts from $100 to $2000—which will net you 12 per cent. per annum, payable monthly; don't you think that better than savings bank interest? See me promptly. WATSON, 322 L. A. Trust Bldg. 'Phone A1720.

WANTED—I HAVE FOR SALE, $1400 FIRST mortgage on $4600 valuation. Runs for 5 years at 6 per cent. Will allow liberal discount.
See O. P. THOMAS,
709 Grant Bldg.
Phones—10271; Main 1533. 29

WANTED—MONEY—
Have $1400 to $4000 and first mortgages for sale; mortgages on improved property on which a fancy rate of interest may be had.
CLEVELAND & CLEVELAND,
435 H. W. Hellman Bldg.
A2456, Main 5984.

WANTED—$7000 AT 17 PER CENT. FOR 1 year. I have contract on sale of real estate that will discount so as to net 17 per cent. Contract is absolutely safe as real estate is on best residence street in Los Angeles. See ADE, 108 Coulter Bldg. 3

WANTED—MONEY—
Have a good 4-room house, S.W.; want $2000; also 5-room bungalow, N.W.; want $1400.
CLEVELAND & CLEVELAND,
435 H. W. Hellman Bldg.
A2456, Main 5984. x3

WANTED—PARTIES WHO WISH TO make first mortgage loans, on newly modern, improved property on the west side, north of Wilshire. Call and see RICHARD BIDNEY GRANT, Beacon Lumber Co., 406 Severance Bldg.

STOCKS AND BONDS—
And Mortgages.

FOR SALE—
1000 Whittier-Dos Moines Oil; Snap.
200 Globe Oil, 22½c.
160 Jerome Verde, 25c.
100 Copper Creek Sibley, 60c.
5000 Desert Chief, 14c.
5000 Arizona Bouse, Little Butte, 11c.
5000 Goldfield Hub, bid.
Bisbee West, bid.
100 Anti-Friction, Journal box, $1.05.
500 Spring tire, cheap.
2500 Blue Ridge, bid.
500 Tom Reed, $1.35.
400 Los Angles Sav. M. & T., bid.
20 Security Sav. Bk., bid.
10 Pacific Farming Co., bid.
10 Pacific Farming Co., $35.
500 Snowstorm, $1.75.
We will buy—
100 Differential Axle, offer.
Gold Park Consol., unlimited order.
Big Oil Co. We pay assessment.
White Star oil. We pay assessment.
5000 East Sn

Classified Liners.

LIVE STOCK FOR SALE—
Horses, Cattle, Mules, Etc.

FOR SALE—

AUCTION SALE.

200 HEAD OF HORSES.

ON TUESDAY, SEPTEMBER 7, AT 10 A.M.

AT 445 ALISO STREET.

I WILL SELL AT PUBLIC AUCTION, TO THE HIGHEST BIDDER, THE FAMOUS "CIRCLE BAR" HORSES, CONSISTING OF HEAVY BONED MARES AND GELDINGS WEIGHING FROM 1150 TO 1500 LBS. THESE HORSES FAR EXCEL ANY OTHER BRAND OF HORSES SHIPPED TO LOS ANGELES, AS THOSE WHO HAVE BOUGHT SAME FROM ME YEARLY FOR THE PAST THREE YEARS WELL KNOW THE QUALITY OF A "CIRCLE BAR" HORSE, AND EACH YEAR THEY ARE BETTER THAN THE YEAR BEFORE, BEING SO WELL BRED UP NOW THAT THEY EMBRACE MANY FULL-BLOODED PERCHERONS AND WELL-MATCHED TEAMS.

DON'T FAIL TO ATTEND THIS SALE ON SEPTEMBER 7, AT 445 ALISO STREET, OPPOSITE MAIER'S BREWERY.

REMEMBER SALE STARTS PROMPTLY AT 10 O'CLOCK A.M.

HORSES WILL BE AT W. A. SAUNDERS' STOCK YARDS, 445 ALISO STREET, FOR INSPECTION ON MONDAY, SEPTEMBER 6.

ED. R. SMITH, AUCTIONEER.

ED. STUART.

LIVE STOCK FOR SALE—
Poultry, Birds, Dogs, Cats, Etc.

FOR SALE—20 HENS, 1 ROOSTER, BUFF Leghorns, $1; Barred Rock, White Leghorn, Black Minorca, mixed pullets, 35 to 70c each. White Rabbits, 25c each. ARCADE POULTRY MARKET, 611 Central ave. Main 7266. 3

FOR SALE—CANARY BIRDS FOR AN aviary; must sell at once. Call 1018 MAGNOLIA AVE. 3

DOGS OF ALL KINDS.

FOR SALE—BOARD YOUR DOGS AT GLEN Terrace Collie Kennels; finest Chihuahua dogs in the country; Collie puppies; Fantan terrier; Collie brood bitches at stud, all breeds. 918 DOWNEY AVE. East 761. 5

LIVE STOCK WANTED—
Of Various Kinds.

WANTED—TO BUY EIGHT HEAVY WORK horses, paying one-fourth down, balance monthly. Address G, box 251, TIMES OFFICE.

WANTED—TO BUY, FOR SPOT CASH, ALL kinds of cheap work horses, harnesses and farm wagons. PHONE TEMPLE 1033 and I will call.

WANTED — TEAM OF LOW BLOCKY horses, about 2800 pounds, for heavy mountain work. McCARTHY, 534 S. Hill st. 3

WANTED—SEND YOUR POULTRY TO THE Arcade Poultry Market, 611 CENTRAL AVE. 4

LOST, FOUND, STRAYED—
And Stolen.

LOST—DARK BROWN GELDING, SEVEN years old, weighs 1100 lbs.; and sheet, piece of rope; last seen near San Antonio School going toward Poor Farm, expenses and reward. C. B. STEDDUM, 2409½ Downey ave. Phone East 125 or 7367. x

LOST—OR STRAYED; FRENCH POODLE; curly white hair and yellow ears. Black collar with tag 2223. Return to 1620 WESTERN AVE., or Phone West 1813. Home 71862. Reward. 3

LOST—OR STOLEN; POINTER PUP, 3 months old; male, black and white, black spot on side, black ears and black on tail. Reward; owner, Dr. R. H. LELANDE, 1226 6th ave. Phone 72290. 3

LOST—THURSDAY EVENING, BROWN mare, three years old, wearing brass mounted halter; left pasture on Western ave., near 3rd st. Finder please Phone TEMPLE 500, Sunset. 3

LOST—BAY HORSE, 3 FEET HIGH, SIX years old, with halter on; reward will be given if left or return to F. ROBERTS, 302 Marguerita ave., Alhambra. 2

LOST—BOSTON BULL, WHITE AND brindle, ears cut, stub tail. Teddy, Jr. Reward. Telephone Main 7, Apply J. STANLEY CLARENCE, 445 S. Main st. 4

LOST—SMALL SILVER MEDAL, MARKED Associate Sisters of St. Mary. Return Supt. or Nurse, CALIFORNIA HOSPITAL. Finder will be rewarded. 3

LOST—SMALL, GRAY PURSE ON W. Adams car, containing about $50, mostly in gold pieces and office key. Phone MAIN 2794 or 61716. Finder will receive reward. 3

LOST—PLAIN GOLD BRACELET, WEDNESday night, Sept. 1, 1909; same was a gift, please Telephone A3211 or MAIN 3720. Reward. 3

LOST—OR STRAYED FROM 1227 W. 36TH st., small black Mexican dog. Return to above address and receive reward. 5

LOST—NEAR HAMBURGER'S; LADY'S small open face gold watch with monogram M. L. H. Return to 40 SOUTH HILL ST. 4

LOST—WHITE BULL PUPPY, 2 MONTHS old, ears and tail recently cut. Bring to 1006 S. BURLINGTON for reward. 3

FOUND—COCKER SPANIEL PUP, FEMALE, tan and white. Owner can have same at 1138 WEST 27TH ST., by paying for this ad. 4

LOST—AUTOMOBILE LAMP, BETWEEN Washington and 23rd and Los Angeles st. Phone SOUTH 8222. x

FOUND—GRAY KITTEN, 3173 WILSHIRE BLVD. 4

FOUND—BRINDLE PUP, TAG NO. 113, SAN Bernardino. 119 EAST 9TH ST. 4

PHYSICIANS—
With Office and Hours.

DR. AND MRS. WELLS,
SPECIALIST IN DISEASES OF WOMEN.
No matter what your trouble or how long standing it may be, they can help you. Their improved antiseptic methods are the result of 25 years' experience in American and European hospitals and are POSITIVELY GUARANTEED in every case they treat. Those who have been unsuccessfully treated elsewhere are especially invited to call. Private home before and during confinement for patients who wish to remain under the doctor's personal care. Consultation free and confidential. Office Hours—10 a.m. to 4 p.m., Sunday, 10 to 12. 202 S. SPRING ST., room 208. Home phone P5864. Broadway 6611. •

SPECIALIST FOR WOMEN.
Any woman not entirely satisfied with her condition is invited to consult me in confidence. My method of treatment is guaranteed to produce satisfactory results or no charge. 4

DR. CROCKER, 203 Mercantile Place.

SPECIALIST—FOR WOMEN ONLY.
Cure guaranteed in every case accepted. Examination free. Hours 10 to 4; Sundays 10 to 1.
DR. HICKOK, 632 W. Sixth st., room 107. x*

SPECIALIST—FOR WOMEN ONLY.
Cure guaranteed in every case accepted. Examination free. Hours 10 to 4; Sundays 10 to 1.
DR. HICKOK, 632 W. Sixth st., room 107. x*

SPECIALIST—FOR WOMEN ONLY.
Cure guaranteed in every case accepted. Examination free. Hours 10 to 4; Sundays 10 to 1.
DR. HICKOK, 632 W. Sixth st., room 107. x*

SPECIALIST FOR LADIES. CHARGES MODERATE. FREE EXAMINATION. CURE GUARANTEED IN EVERY CASE ACCEPTED. 520 S. BROADWAY, ROOM 10. x*

DR. AND MRS. CARTER, 702 S. SPRING ST. ROOM 208. Hours 10 to 4; Sunday 10 to 1.

MRS. HAUSLER, MIDWIFE, 25 YEARS' experience. 724 E. 21ST ST. 2718.

DR. EDITH CRITES, DISEASES OF WOMEN. Haddon Hall, 230½ S. SPRING. •

DR. INEZ DECKER, 702 S. SPRING ST. Obstetrics. Hours 10 to 3; room 222. •

MRS. DR. NEWLAND, LADIES SPECIALIST, midwife. 738 WEST 27TH ST. •

STORAGE—
All Sorts.

TO LET—LARGE PRIVATE LOCKED IRON rooms for furniture, etc., $1.50 and $2 per month; trunks, boxes, etc., 5c and 10c; vans, 50 per day, or 75c per hour. We pack and ship household goods everywhere at reduced rates. COLTEAR'S VAN & STORAGE CO., office 559-11 S. Main st. Warehouse, 615-17 San Pedro st. Phones F3271, Main 1117. •

TO LET—THE L. A. VAN, TRUCK & STORage Co.'s private rooms for storage, and the largest vans for moving household goods, pianos, etc. Warehouse, 614 LINDEN ST., near 9th st. and Central ave. Phones F3671, and Main 173. R. H. DUNSTON, prop. x*

TO LET—SEE THE TRANS-CONTINENTAL FREIGHT CO. for moving, packing and storing household goods. We can handle your shipments to and from the East and North at a reduced rate. Write or call on us. 222 W. 6TH ST., both phones. x*

FOR SALE—
Merchandise—Special Bargains.

These merchandise bargains, offered by reputable Los Angeles mercantile firms, classified and arranged alphabetically, are carefully selected from large stocks and specially offered to bargain hunters, for this day, at cut prices.

In the list will be found staple articles for everyday use, and extraordinarily good values in every instance.

Almond Meal Pack 25c—Hairdressing, 15c, 25c; shampooing, 25c; manicuring, facial massage, 15c; $12 switch $6. FLORENTINE HAIRDRESSING COLLEGE, cor. Broadway, entrance 227 Mercantile Place. Chiropody. 4

Bargains in Soda Fountains, Showcases and WALL CASES—Slightly used. PACIFIC COAST SODA FOUNTAIN FACTORY, 123 East Fourth. x*

Desks, Largest Line at Lowest Prices. A. L. A. DESK COMPANY, 117-119 So. Broadway.

Shoes Made by Sois Are Guaranteed—NORTON'S SHOE STORE, Fifth and Main.

MINING—

ARIZONA, NEVADA, CALIFORNIA CORporations organized. Arizona and Nevada meetings, business anywhere. Stock paid in property or services, non-assessable; directors' valuation conclusive, etc. Highest references. Consultation free. PALMER COONEY & BECKETT, lawyers, 228 Merchants' Trust Bldg. 3

MINING MEN ATTENTION! HAVE EASTern connections who are looking for good mining property. Bring full particulars. See COOK, with
GEORGE C. PECKHAM CO.,
204-5-6 Union Trust Bldg.,
Main 3221. Cor. 4th and Spring sts. 12467. •

ARIZONA PROSPECTOR HAS DISCOVERED rich free-milling gold ledge; must do assessment work at once or lose; will sacrifice quarter interest, $300; easy terms; no triflers. References; expenses paid if not as represented. BOX 202, Kingman, Ariz. •

WHAT HAVE YOU IN LEAD, SILVER OR copper property; don't want prospects, unless good showing; have money for good proposition; give full description and price. Address O, box 244, TIMES BRANCH OFFICE. 5

WANTED—A POSITION BY A GOOD MAN who is thoroughly conversant with the duties of a first-class mining or mill team; can give the best of references. 25 years experience. Address K, box 62, TIMES OFFICE. 5

FOR SALE—A FEW SHARES OF COCOnino treasury stock at 60c; shares going up rapidly. We are about 3 miles from Ray Consolidated Mines. Come in and look at our ore. 611 CENTRAL BLDG., 4th and Main. 4

F. A. SENNET, REFINER, ASSAYER AND smelter. Cash for bullions fluxes or cyanide products; ores reduced. ROOM 144, Wilson Bldg., First and Spring sts. x*

MAN TO FINANCE BEST GOLD LEASE IN Nevada. Owner will furnish tools and equipment. Address N, box 90, TIMES OFFICE. 4

PARTIES WISHING GOOD MINING PROPerty on working option will do well to address R. F. McGHAN, Hotel Spencer, City. 6

IRVING & CO., GOLD REFINERS AND Assayers. Cash for bullion. 128 N. MAIN ST. •

WADE & WADE, ASSAYERS, CHEMISTS. 218 E. First st. Established 1887. •

ACME ASSAY OFFICE, 121½ S. BDWAY. Gold, 75; gold-silver-copper, $1.25. x*

ASSAYING—

R. A. PEREZ, ASSAYER, CHEMIST AND metallurgist, highest references. Established 1895. 129 N. MAIN. x*

BAVERSTOCK & STAPLES, ASSAYERS. Up-to-date laboratory work. 223 W. First st. A2054, Main 4368.

MORGAN & CO., GOLD AND SILVER REfiners. Cash for ore and bullion. 227 S. MAIN. •

I TEACH PRACTICAL ASSAYING, CYAniding, etc. 121½ S. BROADWAY, room 4.

IRVING & CO., GOLD REFINERS AND Assayers; cash for bullion. 128 N. MAIN ST. •

ANALYTICAL CHEMIST, H. L. PAYNE, Baverstock & Staples. 223 W. First st. x*

ACME ASSAY OFFICE, 121½ S. BDWAY. Gold, 75c; gold-silver-copper, $1.25. x*

NADEAU ASSAYERS, CHEMists and metallurgists. 217 W. NINTH ST. x*

ASSAYING AND CYANIDING TAUGHT. 215 E. FIRST ST. x*

GOVERNMENT LANDS—
And Land Scrip.

COMPLETE, RELIABLE INFORMATION about Central Oregon sent for $1; it's worth $100 to anyone thinking of going there; don't send a paid "Booster" to you the truth; just what a settler wants to know. Address HENRY DETMERS, Lake View, Or.

$138 PAYS IT ALL; CALL IN AND LET me tell you about 160 acres deed agricultural land. Plenty of water. 623 CHAMBER OF COMMERCE. x*

OIL PROPERTY—

WANTED—$4000 TO DEVELOP LEASE OF 150 acres; one well down and all the material on lease for second, including camp and everything. Address N, box 45, TIMES OFFICE. 5

PATENTS—
And Patent Agents.

BECKER & BLAKESLEE, PATENTS.
(Tracy C. Becker, Raymond Ives Blakeslee.) formerly of New York. Lawyers and solicitors. Patents secured, copyrights secured and trade-marks registered in all countries. Litigation in all courts. 236-238 MASON OPERAHOUSE BLDG., 127 S. Broadway. Phone A7211. •

PATENTS, TRADE MARKS, COPYRIGHTS in all countries. Drawings made by competent draughtsmen. Inventions introduced, financed, etc. 87. JOHN DAY, offices 901 Union Trust Bldg. Phone Broadway 6611. •

PATENTS AND TRADEMARKS SOLICITING and litigation. TOWNSEND, LYON & HACKLEY, 504 Merchants' Trust Bldg., 207 S. Broadway. Home A6191. Main 8125. •

G. F. HARMAN GETS PATENTS, INVENtions financed; patent litigation; 25 years' experience. 617 UNION TRUST BLDG. x*

PIONEER PATENT AGENCY. HAZARD & STRAUSE, founded 9 years, 426 Citizens' Bk. Bldg., 3d & Main. PATENT BOOK FREE. •

JAMES R. ROGERS, EX-EXAMINER U. S. Patent Office, patents, 423 BYRNE BLDG. •

JAMES R. ROGERS, EX-EXAMINER U. S. Patent Office, patents, 423 BYRNE BLDG. •

NO PATENT, NO PAY. S. G. WELLS, 946 P. E. BLDG. F3515; Main 1986. •

MUSICAL INSTRUMENTS—
For Sale, Exchange or Wanted.

FOR SALE — HIGH-GRADE STANDARD make, upright piano, used only 8 months. Genuine ivory keys and real mahogany case, 3 strings to each tone. Copper bass strings. 7 pedals, including patent practice pedal. Continuous dust-proof hinges. Full length music rack. Rich velvet scarf and stool. Can furnish bill of sale and full guarantee. Worth double but will sacrifice for only $195, and can arrange for $5 monthly payments. 634 S. HILL. x*

FOR SALE—PIANOS. I HAVE A CREDIT of $125 on any new piano in Lucore Piano Company, 7th and Hope st. What am I offered for it. Address at once, M. N. B., 1308 Huntington Drive, South Pasadena. 5

FOR SALE — A MAGNIFICENT 5-PEDAL upright piano, used only a few months; a great sacrifice. Apply TRUNK STORE, 251 S. Main.

FOR SALE — UPRIGHT PIANO IN FINE condition; only $100 for immediate sale. Call for inspection. 413 W. FIFTH ST. •

FOR SALE—BABY GRAND PIANO; MAhogany; excellent condition; $450. Address O, box 242, TIMES OFFICE. 7

FOR SALE—CHEAP. A KIMBAL PIANO. Phone Main 5843, or call 1215½ ZENTOUS ST. 6

DETECTIVE AGENCIES—
And Detectives.

ELMS DETECTIVE AGENCY, WILL UNdertake all legitimate detective work intrusted to it by corporations, attorneys or individuals; correspondence everywhere; very best of references. Established 1887. Office WILSON BLDG., Los Angeles, Cal. •

FREEMAN'S DETECTIVE AGENCY, 409-10-11 Union Trust Bldg., established 1892. Confidential investigations made in any part of the world by expert operatives; prompt and accurate reports on all cases. •

SHIELDS & DEVEREAUX, 521 BYRNE Bldg. A7276. Reference, First National and Merchants' National banks. •

MASSAGE—
And Other Baths.

TRAINED NURSE AND MASSEUSE would like a few more patients wishing massage treatments. Physicians' references. PHONE BROADWAY 5921, A3625. 207 South Hill, room 19. 4

FIRST-CLASS ELECTRIC TREATMENT, bath and massage. MRS. M. HECKET, 225½ West First, L. A.

IF YOU WANT A GOOD ELECTRIC treatment and massage, call at 1435½ S. Broadway. 1, 3, 5. MRS. LESHER. 4

BATHS AND MASSAGE, 10 A. M. TO 10 p.m. 234 S. Broadway, ROOM 107. A4513. 6

BATHS AND MASSAGE, 127 S. BROADWAY, ROOM 2. A5916. EMMA ERICKSON. •

MRS. M. E. STAHMER, 722 LAKE ST., MASsage and baths for ladies.

TYPEWRITERS—
Of Various Makes.

TYPEWRITERS—
All makes, all prices. See us for bargains. Best rentals in the city, $1.50 to $2 per month. LOS ANGELES TYPEWRITER EXCHANGE A5912. 123 S. Broadway. Main 3959. Just two doors south of Chamber of Commerce. x*

BAKER-HOEY—BOUGHT ENTIRE STOCK typewriters, California Typewriter Exchange, at 25c on the dollar. Call quick and get pick of the lot at prices that will astonish you; all makes. 244½ S. BROADWAY. Main 4491; A4979. 5

ATTORNEYS—
And Counselors at Law.

LOS ANGELES LAW AND COLLECTION Co. No fee without success. Consultation free. Estates settled, damages, suits, marriage laws, liens, etc. Attorney and Notary. 516 GRANT BLK., corner 4th and Broadway. •

CARLYLE WYNN, LAWYER, 211 CITIZENS' National Bank Bldg., Third and Main; general practice all courts; civil, criminal, probate. Consultation free. 7

HAIRDRESSERS
Chiropodists and Manicures.

HAIRDRESSING, 15C, 25C; SHAMPOOING, 25c; manicuring, facial massage, 15c; $12 switch, $6; chiropody. FLORENTINE HAIRDRESSING COLLEGE, corner Broadway, entrance 227 Mercantile Place. 4

PAINLESS CHIROPODISTS.
To establish ourselves all corns, bunions, club and ingrown nails will be removed for 25c a foot. Only sterilized instruments used. 727 S. BROADWAY. •

MACHINERY—
And Mechanical Arts.

FOR SALE—2 SECOND-HAND 30-H.P. BOILers, 1 second-hand 8-h.p. Foos gas engine, with clutch, good condition; 1 40-h.p. Fairbanks-Morse gas engine, with clutch, in good condition; 2 heavy pumping plants, with jacks, in good condition. Inquire CLARK OIL WELLS, Salt Lake oil field. •

EDUCATIONAL—
Schools, Colleges. Private Tuition.

ART INSTRUCTION; COMPLETE COURSE or any special branch. SCHOOL OF ART AND DESIGN, Sixth and Alvarado sts. Est. 1887; inc. •

BOILERS—
And Boiler Works.

L. A. BOILER WORKS, MFRS. OF BOILers and tanks. Special attention to repair work. 119 REDONDO ST. Tel. E. 2254; A1439.

FREIGHT FORWARDING—
Shipping Household Goods.

REDUCED RATES ON HOUSEHOLD GOODS to all points, East and West. JUDSON FREIGHT FORWARDING CO., 200 Central Bldg., 4th and Main, Los Angeles. Phones—F1492, Main 714. •

MUSICAL INSTRUCTION—

GENTLEMAN EXPERT PIANIST, LIEPSIC graduate, desires pupils; terms moderate. PHONE MAIN 4566, Mornings. 5

SEWING MACHINES—
New and Second-Hand.

FOR SALE—NEW HOME SEWING MAchine, automatic lift, $16. Phone F1162, between 8:30 and 7 p.m. 3

The Brownsberger
Commercial College
953-7 W. Seventh St.
Los Angeles, Cal.

Large faculty of specialists as instructors. Strong courses of study, including Modern Illustrative Book-keeping and leading systems of Shorthand. Superior facilities for procuring positions for graduates. Enrollments are now in progress. Send for illustrated and descriptive catalog.
F. BROWNSBERGER, President.
Both phones.

MISS WING'S SCHOOL FOR GIRLS
1220 ALVARADO STREET.
Day and Boarding School. Reopens last Wednesday in September. Limited boarding capacity. Kindergarten, with gifted eastern Kindergartner; carriages throughout West End. Public course of study followed; Normal trained teachers. Boys to Fifth Grade. College Preparatory and special Modern Languages. High School Course; university prepared graduates. One year Graduate work, for which credit is given at colleges. Free-hand drawing, choral training, elocution, all by specialists. Regular tuition. Dancing, physical culture, tennis, etc. High standard of scholarship. From 9-4 daily for conference; after Sept. 4 other hours by appointment. Home 53144; Sunset West 3544.
MISS ETHELWYN WING, M.A., Principal.

HARVARD SCHOOL (Military)
Western ave. Opens Sept. 21. Boarding and Day Pupils. Ten-acre athletic field. Manual training shops. U. S. Army officer detailed by the Secretary of War. Give your boy the best playground in the city. Give him men for teachers, and put him into a classroom of ten instead of forty. Write for illustrated catalogue. Tel. 72147.
Grenville C. Emery, Litt. D., Head Master.

Huntington Hall
THOROUGHLY EQUIPPED EASTERN SCHOOL IN THE WEST. ACCREDITED TO EASTERN COLLEGES. OPENS OCT. 14TH.
Principal's office hours, every afternoon, 1511 S. Main street, Los Angeles, and at Hotel Raymond, Pasadena, Tuesday and Friday morning from 9 to 11 o'clock.
Main 7188. P5531.

Kennard's Polytechnic Business College
1929 So GRAND AVE
$10 a month, $65 for 8 months.
Other colleges charge $15 monthly.

Dobinson School of Expression and Dramatic Art.
Dobinson Auditorium, Building.
Send for Catalog. Summer Course. F5220.

MISS ALLEN'S SCHOOL for Nervous and Backward Children. Fourteenth year opens Sept. 8. 1236 Constance Street.

MISS ABELL'S SCHOOL, 1154 S. Alvarado. Fourth year. All grades. Individual instruction. Public school course of study. Assistance given to pupils wishing to strengthen grades, or to make advanced grades. Home 52067. Margaret E. Abell, Principal.

The College of Fine Arts U. S. C.
Fall Terms begins Sept. 14. All branches of Fine and Applied Art. Booklet on request. Clever students can earn their tuition. W. L. JUDSON, Dean.

MISS DE LAGUNA AND MISS VANCE'S SCHOOL FOR GIRLS.
THE WESTLAKE SCHOOL.
Accredited to leading colleges. 612 South Alvarado street. Main 4660. Home 51625.

CALIFORNIA SCHOOL
For boys and young men. Boarding and day. Military drill, sloyd, gymnasium, three-acre athletic field. 1948-52 Loveland ave.
H. WILLIAM BRICK, M.A., Principal.
Home 23472.

FISK TEACHERS' AGENCY
4000 positions filled on Pacific Coast. Recommends teachers to schools and families. Both Phones. R. W. and M. L. Coddington, Mgrs. DOUGLAS BLDG., 257 S. SPRING STREET.

The Commercial Department
of the Young Women's Christian Association will open Monday, September 6. Half rates. Both phones. Call up. 251-5 Hill St.

$90 8 months scholarship—417 W. 5th st. Better than 12 months elsewhere.
L. A. Business College

URBAN MILITARY ACADEMY
Leading coast school, exclusively for Young Boys. Investigate. For catalogue phone 52847.

Schools and Colleges

To All "Woodbury" Ex-Students
This is a cordial and urgent invitation to ALL who have attended the "WOODBURY" any time during the last twenty-five years to be present WITHOUT FAIL at its
Twenty-Fifth Anniversary Reunion
To be held in the College rooms, and on the two-acre Roof Garden, Hamburger Building, Friday evening, Sept. 10th, at 8 o'clock.
We have no means of knowing the names and addresses of the thousands of ex-students, hence this public invitation which you will please consider personal.
Fine programme, including Arend's orchestra, special soloists, Euterpean male quartette, short addresses by prominent speakers, and dancing.
This invitation comes from "The Greater"
Isaacs-Woodbury Business College
Hamburger Building, Los Angeles, Cal. College Entrance 320 W. Eighth st.

Marlborough School for Girls
865 West 23rd Street
Fall term begins September 28th. Certificate admits to college. Pupils under 14 not received.
References from school last attended absolutely necessary if applicant is unknown to the principals.
Weekly lectures in French, with stereopticon, by Mons. Jacquard Auclair, of the French Alliance.
Miss Wiltshire will be at the school after September 6th, from 2 to 4.
MRS. GEORGE A. CASWELL, Principal.
MISS GRACE WILTSHIRE, Associate Principal.

Marlborough Preparatory School
FOR GIRLS UNDER FOURTEEN
636 West Adams St.
Between Chester Place and Figueroa St. Take Yellow University car to Chester Place.
FAMILY AND DAY SCHOOL.
Careful home training, thorough preparation, constant advancement, irrespective of grade limit.
French, German, Spanish, under superior native teachers.
Physical development a specialty. Indoor gymnasium, outdoor courts for drills, grounds adapted to freedom of outdoor life.
Fall term begins Sept. 28th.
The principal may be seen by appointment. Telephones West 2316 and 23209.
MISS IDA B. LINDLEY, Principal.

Cumnock School
Boarding and Day School for Girls
SIXTEENTH YEAR OPENS SEPT. 23
CERTIFICATE ADMITS TO COLLEGE
ACADEMIC COURSE—
Regular high school course, or elective courses adjusted to individual needs. All pupils given expression work. Small classes. Individual attention. Outdoor life and gymnastics.
PREPARATORY—
Fifth to eighth grade work.
EXPRESSION COURSE—
For general culture or teaching—embracing Oral and Written Expression, Literature, Dramatic Study and Physical Training. Private lessons given all pupils.
PHYSICAL TRAINING COURSE—
Normal course for training teachers and playground workers. Special faculty and advantages.
ELECTIVE COURSES—
Arranged in any department.
Send for Special Illustrated Catalogue
1500 S. Figueroa Street

Girls' Collegiate School
CASA de ROSAS
Adams and Hoover Streets.
MISS PARSONS and MISS DENNEN, Principals.
18th Year Begins Thursday, September 23d. Certificate admits to leading colleges.
UPPER SCHOOL Girls over thirteen years of age. Domestic science, music, art. Post-graduate work, gymnasium. Limited number resident pupils.
949 W. Adams Street. Casa de Rosas.
LOWER SCHOOL Girls under thirteen years of age. Kindergarten, Primary, four years of Preparatory. Departments fitting girls for Upper School. Music, art, gymnasium. Boys in Kindergarten and Primary classes. Resident pupils.
MISS THOMAS and MISS MOSGROVE, Associate Principals.

Los Angeles State Normal School
Fall Term Opens Sept. 13th.
Admits recommended graduates of accredited High Schools and colleges.
Diploma of graduation entitles holders to certificates valid throughout California.
For information or catalog address
J. F. MILLSPAUGH, President.

September Enrollment
Now very active at "The Greater" Isaacs-Woodbury. "The Success of the Student" is our slogan. Call, write, phone.
Isaacs-Woodbury Business College
HAMBURGER BLDG., Entrance 320 W. 8th. E. K. Isaacs, Pres.; M. E. Austin, Vice-Pres.; Mary C. Askem, Sec.

Page Military Academy
Splendidly equipped boarding school for young boys. $25 to $35 per month. Catalog. Address 127 West Adams or phone 21202. PAGE SEMINARY for young ladies and girls is located at West Adams and Grand. Phone 21202 or South 2539.

THE MARYLAND SCHOOL
720 BEACON STREET
Departments: Academic, Commercial, Preparatory, Primary and Kindergarten. Day and Boarding School. Send for catalog. Public school courses followed. F. A. BARR and C. GOUGH, Principals. Phone 52385.

Sonnenschein
Kindergarten and Primary School. Eighth year opens Sept. 27th. Apply for particulars to Miss Marion P. Greene, who will be at the school, 2039 FOSTER ST., every morning after Sept. 1st, from 10 until 12 o'clock.
Home Phone—23138.

The Orton School
An English and Classical School, Day and Boarding.
ACCREDITED TO COLLEGES. PARIS BRANCH. Art, Music, OUTDOOR STUDY, Gymnasium.
ANNA B. ORTON, Prin.
154 S. Euclid Ave., Pasadena. Home 896.

School of Sixth and Alvarado. Art and Design
Greatly Modified Fees
Send for illustrated Prospectus. E1657.

Yale School
T. G. Adams, B. A., Head Master (Yale.) Boarding and Day School for Boys. Fine Gymnasium. Illus. Cat. Main 6358, 205-209 NORTH UNION AVENUE. Summer Session.

Up-to-Date Woolens
You'll find displayed on our tables all the new and original creations in cloth for this season's wearing.
It's not only that you see the newest fabrics first at Nicoll's, but you'll see novelties in cloth here that are not on display elsewhere.
A generous assortment of fabrics await you here—sensibly priced—and with skilled cutters and competent tailors to execute your order.
That means Satisfactory Tailoring.
Trousers $6 to $12. Suits $25 to $50
Nicoll THE TAILOR
WILLIAM JERREMS' SONS
350 SO. SPRING ST.

ST. VINCENT'S COLLEGE, Los Angeles
A thorough college for young men and boys. Large corps of able instructors of many years service together. Located in best residence section of Los Angeles, surrounded by beautiful college campus. Thoroughly equipped gymnasium. Takes student from 7th and 8th grades through high school and four-year college course. Classical, scientific, commercial and civil engineering courses. Fall season opens September 20th. Write now for catalog.
JOSEPH S. GLASS, C.M., D.D., President.

COOKE'S WILL PROBATED.

Late Honolulu Millionaire Left Bulk of Holdings in Corporation Bearing His Name.

[ASSOCIATED PRESS NIGHT REPORT.]

HONOLULU, Sept. 2.—The will of the late Charles M. Cooke, capitalist and financier, disposes of but little property, the bulk of his holdings being the corporation of C. M. Cooke, Limited. Everything is bequeathed to the family of the deceased. The will asks that the property be not appraised, that no bond be required and that the administrators do not publish an inventory of the estate. This latter provision has been declared illegal by Atty.-Gen. Hemenway, owing to the requirements of the inheritance tax law. Some estimates place the value of the estate at $10,000,000.

DR. GEORGE S. HARKNESS.

STOCKTON, Sept. 2.—[Exclusive Dispatch.] Dr. George S. Harkness, one of the most prominent physicians and for many years Republican leader in San Joaquin county, having held the position of chairman of the Central Committee for several terms, died suddenly today. Though he had been ill at intervals for six months, yesterday he appeared much improved and cheerful to friends who called. About six years ago he was operated upon by a physician who fainted, leaving the patient three hours on the operating table. From this complications followed, and recently he was operated on a second time. At one time he was afflicted with diabetes, but cured himself. He held many offices in lodges.

HARRIMAN GETTING BACK.

NEW YORK, Sept. 2.—E. H. Harriman was in communication with his office in this city today. It was stated that his condition is improving.

IT WORKS

The Laborer Eats Food that Would Wreck an Office Man.

Men who are actively engaged at hard work can sometimes eat food that would wreck a man who is more closely confined.

This is illustrated in the following story:

"I was for 12 years clerk in a store working actively and drank coffee all the time without much trouble until after I entered the telegraph service.

"There I got very little exercise and drinking strong coffee, my nerves grew unsteady and my stomach got weak and I was very soon a sick man. I quit meat and tobacco and in fact I stopped eating everything which I thought might affect me except coffee, but still my condition grew worse and I was all but a wreck.

"I finally quit coffee and commenced to use Postum a few years ago and I am speaking the truth when I say my condition commenced to improve immediately and today I am well and can eat anything I want without any bad effects, all due to shifting from coffee to Postum.

"I told my wife today I believed I could digest a brick if I had a cup of Postum to go with it.

"We make it according to directions boiling it full 20 minutes and use good rich cream and it is certainly delicious."

Look in pkgs. for a copy of the famous little book, "The Road to Wellville."

"There's a Reason."

Ever read the above letter. A new one appears from time to time. They are genuine, true and full of human interest.

SHIPPING.

PORT LOS ANGELES, SAN PEDRO.

ARRIVED—THURSDAY, SEPT. 2.

Steamer Mandalay, Capt. Lofstrom, from Crescent City.
Steamer Governor, Capt. Jepsen, from San Diego.
Steamer Capistrano, Capt. Kiose, from Gray's Harbor.

SAILED—THURSDAY, SEPT. 2.

Steamer Governor, Capt. Jepsen, for Seattle, via San Francisco and Redondo Beach.
Steamer San Gabriel, Capt. Green, for Umpqua.
Steamer Saginaw, Capt. Stream, for Santa Monica.
Steamer Cascade, Capt. Ludlow, for Portland, via San Francisco.
U. S. torpedo boat Farragut, Ensign Swanson, for Mare Island.

IN PORT.

Dredger Long Beach, Wilmington.
Dredger Pacific, Wilmington.
Dredger Golden Gate, Wilmington.
U. S. Dredger San Pedro, turning basin.
Steamer Cabrille, Banning wharf.
Steamer Hermosa, S. P. wharf.
Schooner Mendocro, S. P. wharf.
Schooner Omega, S. C. L. Co. wharf.
Steamer Helene, Crescent wharf.
Steamer J. B. Stetson, P. L. Co. wharf.
Schooner E. K. Wood, E. K. Wood wharf.
Steamer Mandalay, K. C. L. Co. wharf.
Steamer Capistrano, S. P. wharf.
U. S. torpedo boats Lawrence and Goldsborough, outer harbor.
Steamer Tallac, S. C. L. Co. wharf.
Schooner F. M. Slade, S. P. L. Co. wharf.
Steamer Marshfield, S. P. L. Co. wharf.
Steamer Despatch, P. L. Co. wharf.
Schooner Sadie, K. C. L. Co. wharf.
Steamer Cascade, S. P. wharf.
Steamer Shoshone, S. P. wharf.

ON WAY TO THIS PORT.

Steamer Yellowstone, from Hoquiam.
Schooner Fearless, from Bellingham.
Steamer Samoa, from Casper.
Steamer Harold Dollar, from Tacoma.
Steamer Majestic, from Columbia River.
Schooner F. J. Wood, from Bellingham.
Steamer Alcatraz, from Point Arenas.
Steamer Yellowstone, from Prescott.
Steamer Coos Bay, from San Francisco.
Steamer Norwood, from Hoquiam.
Steamer Raymond, from South Bend.
Steamer Phoenix, from Union Landing.
Steamer Jas. H. Higgins, from Fort Bragg.

COMING FROM FOREIGN PORTS.

British ship Manx King, from Antwerp.

Tide Table for San Pedro.

		High.	Low.
Friday, Sept.	3	11:33 a.m.	5:09 a.m.
		11:56 p.m.	5:33 p.m.
Saturday, "	4	..... a.m.	5:57 a.m.
		12:18 p.m.	6:37 p.m.
Sunday, "	5	1:06 a.m.	6:43 a.m.
		1:19 p.m.	6:01 p.m.
Monday, "	6	2:04 a.m.	7:45 a.m.
		2:15 p.m.	9:43 p.m.
Tuesday, "	7	5:06 a.m.	9:21 a.m.
		3:43 p.m.	11:13 p.m.
Wednesday, "	8	6:31 a.m.	11:06 a.m.
		5:02 p.m.	

Port Items.

Lumber receipts today were 750,000 feet from the steamer Capistrano and 400,000 feet from the steamer Mandalay.

The German steamer Erna sailed last night for Mexican ports under command of the first officer, who relieved Capt. Zelgenmeyer, now in custody charged with smuggling Panama hats into this port. Capt. Zelgenmeyer hopes to get his preliminary hearing arranged so that he can sail for Corinto on the Ella and assume command of the Erna again. Both the Ella and the Erna of the Jebsen & Ostrander line are rushing cargoes of the new crop of wheat from Puget Sound to Mexico in order that it may reach there before September 15, and escape the new tariff of one-fourth a cent a pound which goes into effect on that date. The inspection duty of the cargo of the Erna alone would amount to $21,000. The Ella is following the Erna fifteen days ahead of schedule in order to escape this duty on a similar cargo.

The Pacific Coast steamer Governor sailed today for Seattle via San Francisco and Redondo Beach with freight and passengers.

The steamer Saginaw sailed today for Santa Monica with balance of cargo of 145,000 feet of lumber. The steamers San Gabriel and Cascade sailed for northern ports to reload in ballast with passengers.

The U. S. torpedo boat Farragut sailed today for Mare Island to rejoin the remaining boats of the flotilla, the Lawrence and Goldsborough, will sail tomorrow for same destination. On account of a shortage of coal at the coaling station there, the boats may not be able to return here for target practice next week.

The local customs officers report the following business for this port for the month of August:

EXPOR

NORTH AROUSED.

FILE PROTEST TO TAXATION.

Assessment Unfair, Declare Property Holders.

Hold That Its Scope Should Be Increased.

Improvement Association to Make Complaint.

Ways of preventing the assessment of $300,000 on property holders in parts of the Second and Eighth wards were discussed yesterday by President Joseph Mesmer, at a meeting of the North, Northeast and Northwest Improvement Association, held at No. 145 North Spring street.

The assessment is for a district bounded on the east by a line slightly east of Alameda street, on the west by Buena Vista street, on the north by the river station and on the south by Second street. The purpose of the levy is the installation of a storm drainage system for the district.

The complaint of property holders was say that they are to be assessed for an improvement which will greatly benefit practically the whole city, and of which many of them had not sufficient notice, was considered by Mr. Mesmer, who took up the matter in detail.

The speaker suggested that in view of the fact that the drainage system benefited the whole community, all taxpayers in that vicinity should be assessed for the improvement instead of the few who happened to come within the comparatively small area of improvement. Many facts and figures were given to show injustice of the present ordinance, and it was said that if the taxpayers would get together and make a written or verbal protest when the measure is again brought to the attention of the City Council the 18th inst., the measure might be defeated. Verbal protests were suggested as best in order to save the heavy expense of circulating petitions.

TOLD TO GO AHEAD.

At the conclusion of the address a motion was adopted, by which President Mesmer, Secretary Davies and Treasurer Castra were selected as a committee to investigate the legal requirements for a successful protest against the proposed storm drainage system. It also authorized them to secure names of a majority of petitioners with a frontage within the assessment district, at the expense of the association.

Suggestions for the improvement of property on the north side of West First, between Hill and Olive streets, were discussed and a careful summary of the situation was presented by J. Max Davies. He spoke of the peculiar situation which exists in regard to the property. According to the statement, a woman who owns the property on the north side of West First, between Hill and Olive streets, secured an injunction fourteen years ago restraining the city from undertaking improvement work on her side of the street. The injunction has never been dissolved.

It was suggested that the City Attorney bring an action dissolving the injunction, and then afterward have the property owners petition for an assessment district, the boundaries of which may be fixed by the courts. Another suggestion was to indemnify the holder of the injunction and then have all stand her share of the cost of improvement. A third method was to have the Board of Public Works take action under the Hammon act, which passed the recent session of the Legislature.

The last was recommended as the most tangible and comprehensive method of action.

RESOLUTION ADOPTED.

A resolution to have the Temple-street car line run from Broadway down to the Federal building is to be made by the association, and a resolution was drafted as follows:

"Resolved, that the Committee on Street Car and Other Transportation be instructed to take steps to bring about the immediate operation of the Temple-street line from Broadway to the Federal building, and report at the next meeting."

It was further suggested that the car company be requested to go round Main street, and then to the Arcade station, so as to afford a profitable route. The Angeleño Heights cars are to be the subject of the same sort of request from the society.

The secretary reported that the society has 125 members, has been organized two months, and has dues of only 25c per month; there is still $347 in the treasury.

Several prominent attorneys were present at the meeting held yesterday in order to discuss legal methods of action in the case of the $300,000 tax levy, and the association expects to make a strong bid for recognition before the City Council when the matter comes before the latter body on the 7th inst.

THOUSANDS GAZE IN AWE.

CONQUERS ANGEL'S FLIGHT WITH CHUGGING MOTOR CAR.

F. R. Pendleton Climbing Angel's Flight in a Cartercar yesterday. The automobile was started from the curb and the plucky driver stopped and started when midway on the climb. He was forced to back down the sharp grade, a particularly hazardous task.

ANGEL'S FLIGHT was climbed yesterday by a motor car. F. R. Pendleton sent a Cartercar halfway up the steep incline and then backed the machine down again. The climb was particularly hazardous. As the machine was being backed the rear wheels slipped from the boards, and the car was almost overturned.

Two thousand persons saw the plucky driver send his car at the incline. At first it was thought the machine had refused to go when Pendleton halted the car at the beginning of the steep ascent. He desired to show, he said afterward, that the car would take the boards without a run.

Three nights ago a peculiar scene was enacted at Angel's Flight. Two men and a car drove to the foot of the ascent at midnight. One of the men was Pendleton, the other Woods R. Woolwine, Cartercar agent. The two-cylinder car was put at the climb, and the machine went up the boards. The few night hawks returning to their homes were amazed to see an automobile half-way up the trestleway.

Probably believing some speed-mad motorist had decided to perform a prank, a small crowd gathered to watch the performance. The crowd waited until the car had gone up and down the tracks.

Because of the interest shown by this group at midnight, Pendleton decided to try his car in public. He is here representing the Cartercar factory, and the performance of the auto appealed to him. He announced that he would make the try publicly.

At 2 o'clock yesterday afternoon a great crowd had gathered at Third and Hill streets. The Cartercar, with Pendleton at the wheel, swung into position, and the Angel's Flight cars were halted. Pendleton refused to take any one with him. There was danger that the car would topple over.

Straight at the trestle the car was driven and it bumped its way successfully up above the crowd on the 40 per cent. climb. The car stopped and the crowd held its breath. Pendleton had filled his gas tank before starting. With the car halted in mid-air, he started again and reached the goal.

It will probably be some time before the attempt is made again. The owner of Angel's Flight objected strenuously to the delay occasioned by the novel automobile hill-climbing stunt. Pendleton offered to try with a four-cylinder car, but his offer was rejected. He was obliged to be satisfied with the performance of the little two-cylinder.

Pendleton will leave here today for the East. He says he enjoyed the ride yesterday as much as the crowd enjoyed watching the thrilling stunt. He is ready to try again with a touring car if given the opportunity.

SANTA MONICA.

WARSHIPS WILL PARTICIPATE.

TO TAKE PART IN ADMISSION DAY PROGRAMME.

Two Cruisers and Four Torpedo Boats Will Be Sent by Navy Department to Join in the Pier Dedication Ceremonies on Admission Day—Round-up Plans.

SANTA MONICA, Sept. 2.—Word was received by the Admission Day Pier Dedication Committee today from United States Senator Flint, conveying the information that the cruisers St. Louis and Albany and a flotilla of four torpedo boats would be sent by the Navy Department to Santa Monica to participate in the dedicatory ceremonies on the 9th inst. The Navy Department had expected to send the Yorkton and six additional torpedo vessels, but it has been found necessary to keep these in the Puget Sound waters for target practice and exercises which will not be completed until October.

At a conference held by the members of the City Council last night, $1.65 was agreed upon as the amount of city tax to be levied for the new year, on each $100 of assessed valuation. The formal order will not be made until the next regular meeting of the Council. The additional 5 cents was made necessary by the adoption of an ordinance providing for the collection of that amount on each $100 for the purpose of advertising the city, supporting a band and in otherwise providing entertainment and amusement for visitors.

The congregation of Christian Adventists has commenced work on the building of a small church. The site chosen is at the corner of Sixth street and Utah avenue. Rev. Mr. Trowbridge has been sent by the governing body of the church to occupy the pulpit during the ensuing year.

Miss Anna Whitney of Los Angeles was married here last night to Newton Hopcraft of the same city. The ceremony was performed by Rev. E. Vaughan of the Methodist church.

ROUND-UP.

The raising of immense canvases and side-walls which will inclose the great corral of the Crescent Bay Round-up is progressing rapidly. The ground in the vicinity of Marine street is assuming the appearance of a circus.

A large round top on each side of the thoroughfare and several smaller tents have already been placed and the work of dividing off the concessions is well under way.

The Indian exhibit will be under the direction of Antonio Apache. He has declared his intention of making his part of the round-up an artistic as well as an educational feature.

A contract was made today for high diving exhibitions to take place in the center of the corral every evening.

The committee is endeavoring to arrange for a series of aeroplane flights. In the event of inability to secure these it will fall back on balloon ascensions and will have a display of fireworks set off in mid-air each evening.

The country store, which will be in charge of the Ladies of the Eastern Star, will be one of the features of the round-up. The stock will include everything from a darning needle to an automobile. Merchants of the bay have donated generously.

The proceeds of the round-up are to go toward advertising the Santa Monica Bay region, and will go into the treasury of the Santa Monica Bay Chamber of Commerce for this purpose.

HARMONY.

JOIN HANDS IN COMMON CAUSE.

PARTY LINES FORGOTTEN FOR CITY'S WELFARE.

Factions Disappear in Long Beach Where the Vote on Quarter-Million-Dollar Bond Issue for Water Front and Municipal Wharves Will Be Taken Today.

LONG BEACH, Sept. 2.—The people of Long Beach will vote tomorrow upon an issue of $245,000 in bonds, $200,000 of which will be applied to the purchase of 2100 feet of water frontage on the inner harbor, and $45,000 for the construction of wharves, docks and tracks.

A committee of bankers, real estate men and merchants, have for three weeks conducted an educational campaign on the importance of a municipally-owned wharf, and doubters were taken on trips through the inner harbor, shown the development of that waterway and also the outlines of the proposed purchase. As a result the opposition has dwindled away until it will probably not be noticed tomorrow. For once in the history of the city party and factional differences have been forgotten and Republicans and Democrats, "long hairs" and liberals, are working side by side in the common cause.

The city is divided into eight voting precincts, and the boosters have their working forces strongly organized in an effort to bring out a full vote. The proposed bonds will run for forty years and will draw 4½ per cent. interest. A two-thirds' vote is necessary, but advocates of the measure are predicting that the opposition will make but a sorry showing.

BUY THEATER.

E. B. Campbell, representing a group of capitalists of Bakersfield, today purchased the property on the Strand, now occupied by the Byde-a-Wyle Theater. The price paid was $27,500 for six lots on the beach just east of Hotel Virginia. Later on they expect to raze the present building and erect a modern playhouse.

Mrs. Jennie R. Fellows, wife of E. F. Fellows, died last night at her home on West Fifth street, after a long illness. Mrs. Fellows was 51 years of age. Funeral services will be held tomorrow and burial will be in Pasadena.

In order that the new departments of the High School, music and dressmaking, may be properly equipped, the members of the Board of Education are confronted with the problem of buying sewing machines and pianos. It is probable that the aid of their wives will be asked to make satisfactory selections.

At last night's prayer meeting at the First Methodist Church the box taken from the corner-stone of the old church building was opened, and the contents placed there ten years ago were found in good condition. The documents consisted of copies of Long Beach and Los Angeles papers, subscribers to the building fund, a Bible, hymn book and several pennies.

The new tug Virgil Bogue, which has been at anchor off the San Gabriel jetty since Saturday evening after her successful passage through the ocean entrance, went to San Pedro today for a supply of oil, and afterward took a trial trip to sea, passing along in front of the city going and coming. A test trip of eight hours will be made Friday, and on Monday the tug will leave for San Francisco.

Local postoffice receipts for August were $4835.19, a gain over the same month last year of $418.25.

The grand reception given the delegates of the Japanese commercial men by the civic and mercantile bodies of Seattle is warmly appreciated in Tokio.

THE POLITICAL WATCH TOWER

Republicans of every precinct of the city of Los Angeles, including of course the four precincts of the old city of San Pedro and the one precinct of Wilmington, now consolidated in the greater city, are active in preparing for the precinct caucuses of the 17th inst., when delegates to the great Republican City Convention of the 22nd inst. will be named. This convention will indorse candidates for all city offices, from Mayor down, one Republican for each office. Every member of the party who keeps abreast of the times will know several weeks before the primary election the names of the men selected for support of the various places.

The caucuses of the 17th inst. will be open to all Republicans. A caucus will be held in each of the 194 precincts of the city. The convention will consist of nearly 2000 delegates, an average of about ten to each precinct. All Republican voters of each precinct are entitled to a voice in the choice of the delegates. The majority will rule in the naming of delegates, as it will rule in the convention that will indorse the candidates.

The caucuses and the convention will be as open as books. The people will have every opportunity to express their choice for delegates and for candidates. There will be no back-room methods. No small aggregation of men, such as the recall set, will gather in a corner and frame a slate. Such an undertaking would be impossible in a convention of 2000 delegates. There will be no "orders," because "orders" would not "go."

While two or three leaders of "Our Set" can get together, proclaim themselves as "holier than thou," and pick the ticket that they think the people should vote, the Republicans, two regiments strong, will gather in an orderly manner, discuss the merits of various aspirants for public office and finally determine who are to be the party candidates.

These candidates will file their petitions in the manner provided by the direct primary law, and in every way will conform to the letter of that act. In doing this, despite the shouts of the rabid opposition, they will be wholly within their constitutional rights, for there is nothing in the new law which denies any party or any collection of voters from getting together and determining upon the candidates it will support. The Prohibition party, and the Socialists are taking this course, and the handful of leaders of "Our Set" have been engaged for several weeks in framing a slate which they expect their followers to support.

The difference between the methods of the recall set and those proposed by the Republican party is that, in the former case, a few men gather in the back room of an office building and choose their candidates, while the Republicans, recognizing that ours is a representative form of government, place the matter squarely up to the voters of the party and offer them the opportunity of going into a popular convention, there to select a ticket which will fairly and openly reflect the wishes of the people.

No one knows now who will be indorsed by the Republicans for any of the various offices that are to be filled. Nearly seventy candidates have petitions in circulation. There may be twice that number before the convention assembles. There will be ample time after the convention for scores of other to get into the race. It will be a free and open race, but it is admitted by most of the candidates now in the running that the indorsement of the Republican convention spells the difference between success and defeat.

Civil service employes of the city may not sign petitions for the nomination of any candidate for office in the coming municipal election, according to a ruling which the City Attorney will submit to the Civil Service Commission at its meeting next Tuesday. The question was asked by the members of the commission because they were in doubt as to whether the rule forbidding participation in partisan politics applied to a "non-partisan" campaign. The City Attorney holds that the signing of nominating petitions is another way of being a delegate to a nominating convention. He gives the opinion that any one signing a petition would violate the spirit of the civil service law. This means that several hundred job holders will have no voice in the selection of candidates, though they may vote at the December election without violating the law.

There is a decided lull in the application for nominating petitions at the office of the City Clerk. In the last five days only three aspirants have appeared, all desirous of places in the City Council. One of the number is J. M. Glass, former Chief of Police, whose home is in the present Fifth. George B. Whiteleather, also of the Fifth Ward, is another candidate. The third is L. W. Pierson, of the old city of San Pedro, for the present a part of the Fifth Ward.

THE WATCHMAN.

PACED THE STREETS TILL PAIN SUBSIDED

Peculiar Condition Puts Local Man Up Against Hard Proposition

The degree of popularity attained by the Cooper remedies, which were recently demonstrated to the public in this city, is most unusual. The demand for the preparations continues unabated. The medicines have accomplished a vast amount of good for the sick of Los Angeles, many of whom have made statements regarding their experience for publication. Among these is N. V. Marsh, residing at 217 South Daly street. Mr. Marsh says:

"For more than a year I experienced the most intense suffering, due to a form of stomach trouble which the doctors called catarrhal gastritis. After eating I would fill up with gas, which caused frequent belching. The abdominal area would expand until I could scarcely breathe, causing great distress. At such times I could not keep still, but paced the streets for hours until the pain subsided.

"Frequently I went without eating rather than endure the torture that was sure to follow. Liquids were the only kind of food I could partake of with safety. I had spells of dizziness, and became badly run down through suffering and lack of proper nourishment. I tried various remedies in search of relief, but they failed to help me.

"Some time ago a brother member in a lodge to which I belong urged me to try the Cooper remedies, which were then being demonstrated in Los Angeles. He stated that to his personal knowledge they had been of great benefit to others in a like condition, and on the strength of his recommendation I procured a treatment of Cooper's New Discovery.

"It proved helpful from the first dose, and in less than a week I was eating regularly and heartily, without experiencing any bad effects afterward. Since taking the full treatment I am perfectly well and enjoy living for the first time in many months. Now I can eat a heavy supper, then go to bed and sleep like a healthy boy. I feel so well that I can hardly realize I am the same man. Cooper's New Discovery has worked a marvelous change in me—it has done all that was claimed for it."

The Cooper remedies are on sale in Los Angeles at the Owl Drug stores.

Men's $4 J & M Shoes

$6.00, $7.00, & $8.00 VALUES

This morning we place on sale one of the finest purchases of Men's High-Grade Shoes it has ever been our good fortune to make. They come to us direct from the Johnston & Murphy factory—shoes that were made up for an Eastern dealer who was unable to take them when completed. We secured them at a deep discount, so can offer these standard J. & M. Shoes, the finest men's footwear produced, at $4.00—regular $6.00 and $7.00 values.

This purchase is made up of High Shoes, button and lace styles, in Tan Russia Calf, Patent Leather, Vici Kid and Gun Metal Calf. We have added broken lines of oxfords from our own splendid stock of J. & M. Footwear—regular $6.00 to $8.00 values, in all leathers.

All sizes, many styles, perfect fit—in the finest shoes produced—Four dollars. Sale begins this morning.

Wetherby-Kayser Shoe Co.

215-217 South Broadway

POMONA.

POMONA, Sept. 2.—Building permits for August amounted to $66,000. This is an increase of $3000 over July. The total building permits for this year up to September 1, equal $440,000. New houses are being erected in all parts of the city and yet the supply does not equal the demand.

Postmaster Avis reports the total receipts at the local postoffice during August to have been $1797.62. In August, 1908, the receipts were $1349, thus a gain of over 33 per cent. is shown this year. On September 6 and 9, Labor and Admission days, respectively collections and deliveries of mail will be made by the carriers in the forenoon. There will be no rural delivery on Labor Day and patrons will be served at the carrier's windows from 8 to 10:30 a.m. The postoffice will be closed for the day at 10:30 a.m.

AZUSA.

AZUSA, Sept. 2.—Miss Grace Bierbower, a June graduate of the Citrus Union High School, will leave September 7 for Lexington, Ky., where she will enter Hamilton College. Miss Meredith Knapp, another graduate of this year, will enter Stanford University. Leslie Counts, a nephew of R. B. Dennitt, who is spending a year in Southern California, will also attend Stanford. Edgar C. Smith enters the Stanford law school. Guy Smith and Wallis Gordon return to Berkeley. Walter H. Daniels and Miss Cora Howell will return to Pomona College.

Miss Olga Sprecht, of Dayton avenue, Los Angeles, and Rothwell F. Walmsley, a traveling salesman of Los Angeles, were recently married by Rev. Thomas A. Smith at his residence on Citrus avenue. Mrs. Smith was a neighbor and friend of the bride's family in Dixon, Ill.

SOUTH PASADENA.

SOUTH PASADENA, Sept. 2.—L. J. Murphy, defendant in the poolroom case, was tried this week before City Recorder H. B. Soper and found guilty and will receive sentence tomorrow. Thousands of dollars are being spent in the case. It is alleged Murphy is being backed by the big manufacturing interests connected with poolroom supplies. The case will be carried to the United States Supreme Court.

Herbert J. Vatcher, Jr., assistant cashier of the South Pasadena Savings Bank, has resigned.

The building permits for August amounted to $65,658, an increase of $820 over the corresponding month last year.

When William Simmons of Adrian, Mich., made a balloon ascension at Syracuse, Ind., Wednesday at the Harvest Jubilee, a boy named Quinter Neef became entangled in the ropes and was carried up 3000 feet. He was unhurt.

TAILORING PRICES SMASHED!

KING, the Tailor, quits business, and the SCOTCH TAILORS have purchased his entire stock of high grade fabrics at 60c on the dollar. The stock has been moved to our store—but we haven't room for them. To close them out quickly we put them on sale Today at about Half their original selling price. Order a made-to-measure suit during this great sale and

Save $10 to $15

This stock includes all the new Fall fabrics—many patterns that regularly sold as high as $50. All go at ridiculously low prices. Many firms are offering summer fabrics at reduced prices, but this is your only chance to get new Fall goods at money saving prices.

COME EARLY TODAY.

We also secured a number of uncalled for suits in this stock which we will sell at less than the cost of materials. They are bargains and will not last long.

Scotch Tailors 330 South Spring St.

Caution—Any Gas range covered with a nice, glossy black Japan is made of the commonest stovepipe steel, which is full of slag.

DETROIT JEWEL

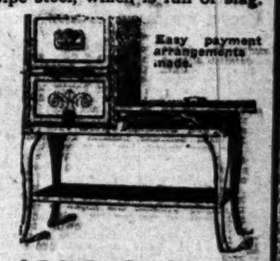

Easy payment arrangements made.

Gas Ranges are noted for their good material and efficiency and their up-to-date gas saving devices. They cost no more than the inferior kind.

You run no risk in buying Detroit Jewel, as we guarantee satisfaction or refund all your money.

Remember the name "Chicago Jewel" is an infringement.

McWHORTER BROS., 456 S. Spring St.

Good Time?

Last night—eating big dinner is often the maker of a BAD TODAY. Why not? Over-eating means extra work for the stomach and bowels. You've got to suffer if you don't help nature unload with CASCARETS. *"They work while you sleep"*—you're O. K. in the A. M. Tonight's the night to take care of tomorrow.

CASCARETS—10c box—week's treatment. All druggists. Biggest seller in the world. Million boxes a month.

ANTI-ANT

Will Rid Your House of Ants

25c at all Drug Stores

COOK WITH GAS

Means Low Fuel Bills

Pig 'n Whistle

Trade mark Registered

The Goal Of a Mid-summer night's stroll for the discriminating who prize perfection in confections, and enjoy a quiet chat over the tea cups, is the

Pig and Whistle

Manufacturers of the best Bon-Bons and Chocolates in the World

South Broadway, Next the City Hall

FIRST FOUR-DAY SHIP.

Virginia Makes New Records and Lands Passengers on the Fourth Day.

[ASSOCIATED PRESS NIGHT REPORT.]

NEW YORK, Sept. 3.—Three new records fell to the Cunard liner Virginia on her latest trip from Queenstown, which ended tonight. The Virginia made the passage in four days, seven hours and forty-two minutes, thereby clipping three hours and fifteen minutes from her fastest previous time. She maintained an average speed of 25.85 knots for the entire voyage, beating the Maure-tania's record of 25.84 and finally, by docking her passengers at the Cunard pier shortly before 8 o'clock tonight, became the first liner to dock on the fourth day out from Queenstown. The Lusitania left Daunt's Rock last Sunday morning at 10 o'clock. Her runs follows: Sunday, 651; Monday, 656; Tuesday, 653; Wednesday, 654; Thursday, 647, and from noon today to 12M, total, 2784.

The Lusitania and Mauretania here-tofore have left Queenstown on Sunday and reached the Ambrose channel light ship too late on Thursday evening to allow them to dock before Friday for the first time, one of them proved herself a "Thursday ship," in the vernacular of the sailor-men on board, and thereby became a four-day boat.

EVERY GOVERNOR INVITED.

EL PASO (Tex.) Sept. 2.—Every Governor in the United States will be invited to be the guest of El Paso at a meeting of the Presidents, October 14. This was decided by the joint Committee of Arrangements of El Paso and Juarez.

Prohibition Does Not Prohibit

Home Phone A1572. [illegible]

"RAISING YOUNG SCOUTS," is the title of an article that will appear in The Times Magazine the coming Sunday. It tells how Havana is preparing herself for the danger of invasion.

LAND DISPUTE.

Files Suit to Maintain to Indemnity Lands.

PRESS NIGHT REPORT.]

DON, Sept. 2.—The long-controversy between the government and the Southern Pacific over the right of the latter to select indemnity lands within limits of the old Atlantic and Pacific land grant, will be decided by the Supreme Court of the United States. If a suit filed by the government in that court today reaches there.

involves several thousand acres in the vicinity of Ventura, California, within the limits of the Southern Pacific indemnity grant, but owned by the Atlantic and Pacific. That at the time the latter company took title, the land lay within the limits of the Atlantic and Pacific land grant, the government takes the position that the Southern Pacific acquired no title to this property, notwithstanding it was subsequently forfeited to the Atlantic and Pacific.

The United States Circuit Court for the Southern District of California sustained the government and its decision was affirmed by the United States Court of Appeals for the Ninth Circuit.

GOING TO BEVERLY.

President to Soon as Congress Reports to Submit.

PRESS NIGHT REPORT.]

WASHINGTON, Sept. 2.—Secretary Ballinger is scheduled to arrive at Seattle tomorrow and it is expected he will proceed to Beverly on the Indian Chief as soon as he can confer with the members of the Interior Department between the Interior Department and the forestry bureau, relative to the Cunningham coal claims in Alaska.

Many of the various officials who have been placed in his bailiwick since he reaches the department, Secretary Pierce announced today, have not completed his work, and Commissioner Dennett will remain to help Mr. Schwartz, his successor, in making finishing touches on their work.

The voluminous and [illegible] Department officials expect the outcome. It is not expect to show that [illegible] claims were not [illegible] either in the land office or the Interior Department.

BUSINESS. Barometer of the Markets—Commercial.

FINANCIAL.

OFFICE OF THE TIMES.
Los Angeles, Sept. 3, 1909.

BANK CLEARINGS. Bank clearings yesterday were $1,218,123.60. For the corresponding day of 1908 $1,376,502.36; for the same day of 1907, $1,791,238.52.

Monday	$1,384,275.11
Tuesday	1,576,854.07
Wednesday	1,364,721.00
Thursday	2,218,133.40
Total	$7,544,125.58
Same time, 1908	6,963,466.46
Same time, 1907	8,024,577.50

Following are the quotations on general and mining securities listed on the Los Angeles Stock Exchange, ground floor, I. W. Hellman building, Fourth and Main streets, for yesterday's session of the exchange:

Oils STOCKS.

	Bid.	Asked.
Amalgamated Oil	$ 77.25	$ 76.87½
American Crude Oil Co.	36½	
Am. Petroleum Co., pfd.		75.00
Am. Petroleum Co. com.		52.00
Associated Oil	52.75	54.50
Bulldog Oil Co.	.13	
Broadway Oil		.50
Central	1.25½	1.32
Columbia	1.25	1.30
Continental Oil	.34½	.35½
Elk Consolidated Oil Co.	.02¾	
Euclid Oil Co.	.50	.60
Graciosa Oil	1.65	
Globe	.19	.22
Jade Oil Co.	.10	
Maricopa Petroleum		.15
Mexican Pet. L. & pfd.	67.75	44.50
Mexican Pet. Ltd. com.	28.50	29.00
New Pa. Petroleum Co.	.76	
Olinda Land Co. (Old)	.23½	
Palmer Oil Co.	1.31	1.37
Pennsylvania Oil Co.		1.50
Pearl Oil Co.	.07	
President Midway Oil Co.	.19½	.21½
Reed Crude	.25	
Traders Oil Co.	.07	
Union	304.87½	306.87½
Union Provident Co.	104.62½	
United Petroleum	106.75	
West Coast Oil com.	1.10	
Western Union		99.00

BANK STOCKS.

	Bid.	Asked.
All Night & Day Bank	$120.00	$130.00
American National	100.00	
American Savings Bank	160.00	
Broadway Bank & Trust	150.00	175.00
California Savings Bank	114.00	115.00
Cash Guar. Safe Dep.		
Central National Bank	170.00	
Citizens' National	200.75	
Commercial National	176.00	
Equitable Savings Bank	160.00	
Farmers & Mer. Nat.	200.00	
Federal Trust Co.	175.00	
First National	400.00	
German-American Savings	325.00	350.00
Globe Savings Bank	135.00	140.00
Home Prot. Sav. & L. A.	110.00	
Merchants' National	425.00	
Merchants' Trust Co.	70.00	80.00
Nat'l Bank of California	775.00	
Nat'l Bank of Commerce		200.00
Security Savings Bank	225.00	400.00
The Southern Trust Co.	72.00	80.00

(If per cent. paid up.)

BONDS.

(Prices include accrued interest.)

	Bid.	Asked.
American Petroleum Co.	66¾	
Associated Oil Co.	82¾	84½
Berlin D. W. & L. Co.	90	97
California Pacific Railway	94	100
Citizens' Gas Co.		100
Cucamonga Water Co.	88½	
Edison Electric Co. Is. R.	101	103
Edison Electric Co., old issue	100	
Home Telephone Co.	90	92
Home Tel. Co. 1st Refg.	80	85
L. A. Gas & Elec. Corp.	103	105
L. A. Inter. 1st Ref. & Imp.	104	107
L. A. Traction Co. 5s	107	114
L. A. Traction Co. 5s	104	107
Los Angeles Gas & E. Co.	101	
Pacific Electric Ry. Co.	105	110
Pacific Light & Power Co.	93	100
Pasadena Gas Co.		100
Pasadena Un. Water Co.	96	
Riverside Pt. T. & T. Co.		78
S. Monica H. T. & T. Co.		84
Santa Barbara Electric Ry.		94
Temescal Water Co.	88½	
Yellow Transportation Co.	97	97
U. S. T. & T. Co.	73	80
Visalia Water Co.		75
Whittier E. T. & T. Co.		100

INDUSTRIAL AND PUBLIC UTILITIES.

	Bid.	Asked.
Berlin D. W. & L. pfd.	$ 1.70	$ 3.70
Berlin D. W. & L. com.		
Cal. Portland Cement Co.		150.00
California Hospital	21.50	
Edison Electric pfd.	87.00	87.50
Edison Electric com.	50.00	
Hawaiian Dom'l & Sugar	31.50	
Hawaiian Com. & Sugar	58.50	59.00
Home Telephone com.	11.75	12.25
Hutchinson S. P. Co.	17.50	
L. A. Investment Co.	2.00	
Los Angeles Pkg. Co.	28.50	
Pac. Mutual Life Ins. Co.	250.00	
Pasadena H. T. & T. Co.		60.00
Pasadena H. T. & T. pfd.		89.00
San Diego H. T. & T. Co.	27.00	28.50
S. Monica S. H. T. pfd.	28.00	29.00
Sun Drug Co.	1.00	
Title Ins. & Trust Co. pfd.	175.00	200.00
Title I. & Trust Co. pfd.	145.00	175.00
Title I. & Trust Co. com.	145.00	175.00
U. S. T. & T. Co. pfd.	43.00	50.00
U. S. T. & T. Co. com.	42.00	
Union Trust Co.	42.00	
Whittier H. T. & T. Co.		90.00

SALES: 25 American Petroleum common at $2.00; 1000 American Crude Oil at 36½; 1500 Central Oil at 1.32@1.31; 3000 do. at 1.34, buyer 30 days; 1000 do. at 1.33, buyer 30 days; 1000 Olinda at 46; 1000 Palmer Oil at 1.36½; 35 Union Oil at 106.87½@106.75; 2 Union Provident at 105.00; 20 do. (off Board) at 104.50; 30 United Petroleum at 107.00.

MINING STOCKS.

CALIFORNIA.

	Bid.	Asked.
Miscellaneous—		
California Rills M. Co.	.06½	.07
Consolidated Mines Co.	.00¾	.01⅛

NEVADA.

	Bid.	Asked.
Goldfield District—		
Goldfield Con.		6.35
Johnnie Dist., Nye County—		
Johnnie M. & M. Co.	.19	.19½
Searchlight District—		
New Era Mines		.02
Quartette		7.50
Searchlight M. & M. Co.		.13
Searchlight Trust	.02	.02¼
Searchlight Western	.03	.04
Tonopah District—		
Belmont	.35	.37
Montana—		
Clark Copper Co.	.09¾	.09¾

SALES: 2000 California Hills at 6½@6¾; 5000 do. at 6¾; 1000 Clark Copper at 9¾; 500 do. at 9¾; 2000 Duplex Contact at 4¾; 200 Combination Fraction at 70½; 1000 Johnnie Mining & Milling.

THE MARKETS.

LOCAL PRODUCE MARKET.

Tension in potatoes was the subject cause of discussion among the market men yesterday morning. Until this week potatoes at quoted prices were very weak. With the coming of Monday, the market began to firm and by Wednesday prices at present quoted were taut owing to the fact that spuds have suddenly stopped to ripen along the Sacramento and Stockton rivers. No direct cause for this peculiar natural condition of affairs has been found, but it is certain that spuds are not coming into maturity as rapidly as orders are coming into the offices of the brokers who handle the crop. One local broker received word from his home in the north crop selling spuds for for the first of a week, merely because the house is having a difficult time of getting its shipments to Mexico, Oklahoma and Nevada, owing to the scarcity of ripe potatoes. The shipments of spuds to Los Angeles this week have contained some green stock, which naturally caused a drop-ping in the price of this particular shipment. Local potatoes are not in heavy receipt just at present. Arrivals only totaled 225 sacks yesterday, showing conclusively the condition of the market.

Egg receipts were 113 cases. The market was firm, but not particularly active. There was a shortage in local and eastern supplies.

Butter receipts were 25,572 pounds. Cream-ery extras and cooking butter also better than other varieties listed. Some Northern butter was reported in.

Cheese arrivals were 2358 pounds. Limberger was the feature of the day. The cheese market was inclined to sluggishness on the com-modity as a whole.

Onions were a trifle more firm. Fancy stock sold at $1 per hundred against 90 cents last week. Receipts have been light. Only 75 sacks were reported in yesterday.

New popcorn is coming in, the southwest is already on the market. The holders of the first arrivals are demanding $3.25 a hundred, the same figure that is asked for old corn, which is always in better demand and hold at higher figures. Prices on most nuts have been declining fractionally. The market has shimmed up more than was expected by many of the dealers.

The second crop of figs is on the market now and the fruit is showing better quality than ever before. Black figs are bringing from $1.25 to $1.50 a box. Whites are selling as low as 75 cents a box. The latter are more plentiful and not in as good a demand as the black. The first lemon cling peaches, considered the best pickling peach of the sea-son, arrived yesterday. They brought from 60 to 75 cents a box. The first Sacrowys are also on the market and are selling from 85 to 95.

For the first time in the week, the demand for fish was heavier than the supply and a varieties were cleaned up by noon of the day.

Prices Current.

EGGS—Fresh California ranch, candled, ex-tra selects, 27; selected, 26; fresh ranch, lo-cal, case count, buying price, 25; selling price, 26@27; northern, candled, 25; northern, case count, 26; eastern, candled, 27; eastern, fresh, 26; eastern, storage, 25.

BUTTER—Creamery, extras, 63¾ per 2-lb. roll; creamery, firsts, 60; dairy butter, 30 per roll; cooking, 25 per lb.; ladles, 25@26 per lb.; Astora, creamery, 30 per lb.

CHEESE—Cal. Anchor, 20; Cal. Y. A., 21; Reed, 22; northern, fresh, 21½; Oregon twins, 19¾; California hams, 13; Premium skinned hams, 13¾; Atlas hams, 14½; minced ham, 13¾; Cylinder boiled hams, 23¾; Premium boiled hams, 23¾; Oxford boiled hams, 19¾; Star boiled hams, 19¾; Star hams, 10-12 avg., 18¾; Armour's Star hams, 14-16 avg., 15½; Star hams, 12-14 avg., 18¾; Shield hams, 14-18 avg., 17¾; Shield boiled hams, 28¾; Ashland hams, 4 avg., 15½; Jefferson hams, 22; Western hams, 14½; Angelus, 16¼; Angelus, boiled, 22¾; An-gelus skinless, 14; Angelus picnics, 9.

BARRELED MEATS— Bbls. Half-bbls.

	Bbls.	Half-bbls.
Rumps (bone in)	20.00	11.00
Rumps (bone out)	14.00	7.25
Plate beef	9.00	4.75
Rolled plate (boneless)	14.00	7.25
Sundersland pork	14.25	7.00
Family pork	21.00	11.00
Fancy pig pork (narrow)	23.00	14.00
Fancy pig pork (wide)	29.00	14.00
S. P. spare ribs	12.00	6.25

PURE LARD—Tierces, per lb., 10½; cases, 50-lb. cans, 12; leaf lard, 15; Rex pure lard, 14¾; Premium lard, 16½; Silver Leaf lard, 13¾; Cotolene compound, 9; Crescent compound, 9; Jersey compound, 9; Mystic compound, 9; Mystic, 5-lb. pails, 12½; Worthington Dairy, 10-lb. pails, 12½; Worthington Dairy, 5-lb. pails, 13; Rex pure lard, 15.00; 2-lbs., 2.90; 5-lbs., 14.00; Crown or Gran. Dairy, 50-lbs., 13.00; 10-lbs., 14.00; Rock and half-ground 50-lbs., 12.00; 10-lbs., 14.00; granulated and ¾-ground, 50-lbs., 12.00; granulated and ¾-ground, large, per ton, 15.50; ice-cream and evaporated, sheep, 50-lbs., per ton, 100-lbs., per ton, 9.00; lump, sheep, imported, per tub, 11.00; tubs, stock, Utah, per ton, 15.50. Special prices in car lots.

SUGARS—Prices are based on sacks. Bbls add 10c; ½-bbls add 20c; kegs, 25c per 25 lbs. All prices are net cash, less 1c ct. 15 days. Beet grau., 5.75; Standard cane, 5.90; Standard 2-gry., 5.15; Cubes, powdered or fine granulated, 5.40; Candy grau., 5.25; Powdered, 5.25; C. & H. Confectioners' A, 5.15; Western Glu. Sugar Co., granulated, 5.15; D. Extra C, 5.45; Golden C, 5.25; D, 5.45; Bowles ex pow-dered 50-lb. boxes, 5.90; Bowles ex powdered, 10-lb. boxes, 6.00; Bowles ex powdered, 5-lb. boxes, 6.10; Bowles Bros.' Bar, 5-lbs., 7.00; Bowles Bros.' Bar, 10-lbs., 7.15; Bowles Bros.' Bar, 20-lb. boxed, wood, 6.50; Pacific Coast, 25-lb. bags, 5.70; Dom-inos, 6.50; Cut Loaf, 6.25.

FAMILY FLOUR—Local patents, Capitol flour, 6.40; Alhambra flour, 6.40; Sunset, west-ern and California blend, 6.40; Aurora, 6.20; Milkado, 6.30; Trophy, 5.80; Crown flour, 5.90; Globe flour, 4.60; Silver Cal. California white, 6.30; Silver Star flour, 6.00; XXX flour, 6.00; Quail, 6.30; Our Pride, 5.90; Apple Blossom, 5.60.

CALIFORNIA AND EASTERN FLOURS—Kansas, 4.85; Maryflower, 5.35; Kelloge, 4.75.

FLOUR—	In 1-lb. 10-lb. 25-lb. 50-lb. bags.	98's.	49's.	24½'s.
Perfection, Pastry	5.00	5.00	4.95	$1.90
Buckwheat flour	5.60	5.60	5.55	2.20
Graham flour	4.60	4.60	4.55	1.80
Five flour or meal	4.60	4.60	4.55	1.80
Cornmeal, cr. & Y.	4.00	4.00	3.95	1.60
Oatmeal, ground	4.65	4.65	4.60	1.85
Oatmeal, Steel Cut	5.00	5.00	4.95	1.95
Cracked wheat	4.10	4.10	4.05	1.65
Entire wheat flour	3.70	3.50	3.45	1.40
Pearl barley	4.00	3.75	3.65	1.50
Med. Pearl barley	4.00	3.75	3.65	1.50
Split peas, yellow	4.50	4.50	4.25	1.70
Gluten flour	4.15	3.75	3.75	1.50
Hominy, large or small	4.20	4.00	3.95	1.60
Farina	4.20	3.90	3.85	1.50
Nutrina Germ	4.35	4.35	4.30	1.75

BUCKWHEAT FLOUR—Bulk, pure, 100-lb. sacks, 4.50; new process, 5.25; mixed, 4.20.

GRAIN AND FEED—Wheat, per 100 lbs., 1.95; wheat-and-oat, No. 1, 1.95; wheat, cracked, 2.15; corn, 1.85; corn, Sun Y., 2.00; cracked corn, 1.85; feed meal, 1.85; bran, heavy, 1.60; rolled barley, 2.10; linseed dilutke meal, 2.50; cocoanut meal, 1.75; cocoanut cake, 1.75; shorts, 1.85; oats, white Oregon, 1.90; oats, red, seed, California, 2.25; oats, gray, 2.00; corn, 1.80; K. & P. corn, 1.80; cocoanut meal, 1.75.

Excelsior Chick Food	$1.35	$1.30	$1.75	$3.00
" Fattening Fx	1.35	1.30	1.75	3.00
" Scratching				1.50
" Moulting Food				1.50

POPCORN—Rice, shelled fancy, per pound, 5c; per sack, 4.00@4.50; white, shelled, 4½c.

HAY—Choice barley hay, 13.00@13.50; No. 1, 12.00@12.50; choice wheat hay, 12.00@12.50; No. 1, 11.00@11.50; No. 2, 10.00@10.50; choice oat hay, 12.00@12.50; No. 1, 11.00@11.50; No. 2, 10.00@10.50; northern alfalfa, 13.00; al-falfa, 11.00@11.50; timothy, 19.00@20.00; stock hay, 9.00@11.00; straw, 5.00@6.00.

LINSEED OIL—Boiled, in barrels, 61; raw, in barrels, 63; in cases, 5c higher.

TURPENTINE—In cases, 61; in barrels, 74; rosin, 7.00. (Turpentine substitute,) 46 in cases, 49 in barrels.

Local Petroleum Prices.

Quotations on petroleum products, f. o. b. tank cars, Los Angeles:

GASOLINE AND DISTILLATE—Red Crown gasoline bulk, 15½; cases, 22½ per gal.; 86° gravity gasoline, in bbls., 20½ per gal.; cases, 27½; No. 1 casing distillate, bulk, 9½ per gal.; V. M. & P. naphtha, bbls., 13; cases, 18.

FUEL OIL—In barrels, 1.10.

ILLUMINATING OILS — Water white, per gal., in barrels, 10½; in tank wagons, 10½; cases, 15½; case, 17½ per gal.; Astral, cases, 17½; Eocene, cases, 20½ per gal.; Elaine, cases, 20½; Star, 17½ per gal.

LOS ANGELES STOCK EXCHANGE.

PETROLEUM "IT" ON LOCAL MART.

PRACTICALLY ONLY KIND OF STOCKS HANDLED.

Nine Popular Issues Hold Center of Stage to the Total Exclusion of All But Few Mining Shares—Volume of the Day's Business Satisfactorily Large.

It was petroleum day on the Los Angeles Stock Exchange yesterday. Oil was "it" during both sessions, and excepting light trading in the mining department was the only class of security handled. Nine of the popular issues changed hands and this creditable range of activity represented quite a large volume of business.

Union was a trader at 106.87½@106.75 to the amount of 55 shares, three five share lots selling at 107.00. The close was 106.62½@106.87½, unchanged in the bid and up 1-8 point in the asked. There were 35 shares of Union Provident sold at 105.00, and at 104.62½ bid this issue closed 5-8 point higher. Off-board sales of 50 shares at 104.50 were reported. United Petroleum was marketed at 107.00, 10 shares changing hands at this figure.

Twenty of American Petroleum common were transferred at 52.00.

Of the cheaper stocks Olinda Land was the leader in activity, 3000 shares being handled at .60. Central Oil was steady at recently prevailing high prices, 1500 shares being mar-keted at 1.32@1.31 under the regular delivery, and an additional 1000 at 1.34, buyer sixty. The close in the latter stock however, was weak at 1.25½@1.32, off 8 3-8 points and 2 points, respectively, in the bid and asked.

The recently listed Palmer Oil sold to the amount of 1000 shares at 1.36½, and 2000 of Jade Oil, the latest recruit to the petroleums, traded at 11. A thousand of American Crude Oil were sold at 36½.

In the mining section California Hills was marketed at 6 1-4@6½; Clark Copper at 9 7-8; Duplex Contact at 4¾; Combination Fraction at 70½, and Johnnie Mining & Milling at 12 1-8.

New York Dairy Market.

NEW YORK, Sept. 2.—Butter, firm; creamery, specials, 30@30½; extras, 29½. Cheese, firm; state, full creams, specials, 15½@16½; do. small, colored or white, or large colored, fancy, 15 1-4; do. common to good, 11 1-4@14¾; skims, full to specials, 4¼@12¾. Eggs, quiet, unchanged.

TO keep posted on the reliable securities of Los Angeles and the Southwest, its resources, enterprises and opportunities, read "The Los Angeles Financier."

ORANGES AND LEMONS.

DAILY CITRUS REPORTS OF THE EASTERN MARKETS.

[BY DIRECT WIRE TO THE TIMES.]

NEW YORK, Sept. 2.—[Exclusive Dispatch.] Eight cars oranges sold. The market is very strong and higher. Weather clear.

VALENCIAS.

	Average.
Alta Cresta, A. H. Ex.	$2.50
Robusta, A. H. Ex.	2.65
Segunda, A. H. Ex.	2.50
Hobo, A. H. Ex.	2.45
Sunset, A. H. Ex.	2.50
Red Shield, A. H. G. Ex.	2.55
Green Crown, A. H. G. Ex.	2.40
Colombo, A. H. Ex.	2.20
Titus Ranch, fy, San Marino G. F.	2.35
El Toreador, sd, San Marino, G. F.	2.35
I. X. L., fy, Benchley F. Co.	4.35
Premium, fy, Benchley F. Co.	3.50
Superior, sh, Benchley F. Co.	2.50
Good, sd, Benchley G. Co.	2.65
Old Mission, fy, Chapman	5.10
Old Mission, sd, Chapman	4.25
Golden Eagle, sd, Chapman	3.05
Orchard, fy, National O. Co.	3.40
Standard, sd, National O. Co.	2.90

GRAPEFRUIT.

Red Mission	$4.50
Golden Eagle	2.50
Orchard, halves	1.45
Alta Cresta	1.50
Robusta	1.35

Boston Market.

BOSTON, Sept. 2.—[Exclusive Dispatch.] Four cars sold. Weather fine. Market firm on good fruit.

VALENCIAS.

Don Quixote, S. T., E. Alhambra	$2.60
Golden Rule, Riv, Ex., Riv	2.70
Tunnel, S. T., Fernando	2.60
Red Globe, Riv. Ex., Riv	2.50
Rey, S. T., Fernando	2.50
Whittier, S. T., Whittier	2.50

GRAPEFRUIT.

Rey, S. T. Ex., Fernando	3.25

Citrus Fruit Shipments.

Wednesday, September 1, oranges, 14; lemons, 23; total, 37. Total to date this season, oranges, 30,128; lemons, 3869; total, 33,997. To-tal to same date last season, oranges, 23,969; lemons, 4293; total 28,262.

Metal Market.

SILVER.

NEW YORK, Sept. 2.—Bar silver, 51¾.

LEAD.

NEW YORK, Sept. 2.—Lead easy. Close, spot, 4.30 to 4.37½.

COPPER.

NEW YORK, Sept. 2.—Cop-per quiet. Lake, 13.00 to 13.37½; electrolytic, 12.87½ to 13.12½; casting, 12.75 to 13.00.

SHARES AND MONEY.

STOCK MARKET NARROWS DOWN.

DEMAND FOR IRON HELPS LIFT UNITED STATES STEEL.

Government Report Has Little Effect on Cotton Market and Is Modified by Extent of Acreage Planted. Increased Dividend of Calumet and Hecla Helps Copper.

[ASSOCIATED PRESS NIGHT REPORT.]

NEW YORK, Sept. 2.—The stock market today was narrow with little speculative in-terest evidenced. The coming three-day closed interval—from Friday evening to Tuesday morning—emphasized the tendency to quietude. News of the day had little influence on the trading. There was an abundance of testi-mony to the vital improvement in iron and steel, indicated by the active demand for iron, and for virtually all grades of the finished product. These are the conditions foreseen by the chief buyers of United States Steel while the general observer failed to detect the evidence of industrial revival and main-tained a skeptical view of the professed faith of the buyers. Not the current trade returns, but the prospects for the future are what need be sought in the price fluctuations of the securities, and are what doubtless play-ed their part in the rise in the price of United States Steel today, to within a small fraction of its highest record price. The small effect produced on the cotton market by the appearance of the government report deprived it of influence in the stock market to some extent. The effect of severe deteriora-tion in the condition of the crop was modi-fied in its effect by the large planting, shown, and also by the final reports on last year's crop, which is shown by Secretary Hester of the New Orleans Cotton Exchange, to be the largest crop ever marketed in the history of the country. There was a note of anxiety manifest in the grain markets, also to the drouth shifting somewhat to the rains in the Northwest, which it was feared might hurt the quality of the spring wheat harv-est. The announcement by the Calumet & Hecla Mining Company was of more influence on copper shares than the news of the trade conditions. The statistical position of copper is regarded as unsatisfactory on the whole, the piling up of stocks abroad indicating that the rate of production of the metal is still much ahead of the consump-tion with small prospects of early better-ment of prices. The failure to bon the en-tire advance in prices to the close of Wednes-day was considered as corroborative of the belief that the professional covering operations made up a large part of the buying.

Bonds were firm. Total sales, par value, $2,-270,000. United States bonds were unchanged on call.

New York Bond Market.

Furnished by Logan & Bryan, Members New York and Boston Stock Exchanges, Bradbury building, Los Angeles.

NEW YORK, Sept. 2.—Following were the closing quotations on the bonds:

	Bid.	Asked.
Am. Tel. & Tel. conv. 4s	104¾	104⅞
Am. Tob. 4s	90¼	90⅞
Atchison 4s	101¼	101⅝
Atchison Gen. 4s	100	100⅝
Atchison Conv. 4s	117⅜	118½
Atchison Adj. 4s Stamped	95	
Baltimore & Ohio 4s	111¾	
Atlantic C. L. Cons. 4s	96	96¾
Atl. C. L. "L. & N. Col." 4s	91¾	
Balt. & Ohio 4s	93	94
Balt. & Ohio 4s	100	100¾
Brooklyn Rap. Transit 4s	86¾	
Can. Gou. 1st Gr extended	102¾	
C. C. & St. L. gen. 4s	104	104¾
C. B. & Q. Gen. Mtg. 4s	99	99¾
C. B. & Q. Joint 4s	97¾	97⅞
C. B. & Q. 4s	97¾	97⅞
C. B. & Q. Denver 4s	97¾	97⅞
Cent. Pac. 1st 4s	97¾	97⅞
Chicago & East Ill. 4s	97¾	97⅞
Chi. & N. W. Ref. 4s	91¾	91⅞
Chi. R. I. & P. Col. trust 4s	97¼	97⅜
Colo. & Sou. 1st 4s	97¼	97⅜
Denver & Rio Grande 4s	97¾	97⅞
Del. & Hudson Conv. 4s	104¾	105
Erie 1st Cons. P. L. 4s	104¾	105
Int. 4½s	99¾	99⅞
Japanese 4s	87¾	87⅞
Japanese 1st 4½s	97¾	97⅞
Japanese 2d 4½s	97¾	97⅞
L. & N. Un. 4s	97¾	97⅞
Mo. Kans. & Tex. 4½s	97¾	97⅞
Mo. Pac. 4s	97¾	97⅞
N. Y. Cent. L. S. 3½s	97¾	97⅞
N. Y. Cent. L. S. 4½s	97¾	97⅞
N. Y. City 4s	103¾	
N. Y. City 4½s of 1907		
Norfolk & Western 4s	97¾	97⅞
Norfolk & West. Conv. 4s	97¾	97⅞
N. Y. Ont. & W. 4s	97¾	97⅞
Nor. Pac. 1st 4s	97¾	97⅞
Oregon Short Line 4s	97¾	97⅞
Oregon Ry. & Nav. 4s	97¾	97⅞
Penn. Ry. 4s of 1948	104¾	104⅞
Philippine 4s	97¾	97⅞
Reading Gen. 4s	97¾	97⅞
Republic of Cuba 5s	97¾	97⅞
Rock Isl. Gen. 4s	97¾	97⅞
Sou. Pac. Col. 4s	97¾	97⅞
Southern Ry. 4s	97¾	97⅞
St. L. & S. F. Ref. 4s	97¾	97⅞
Union Pac. 1st 4s	103¾	103⅞
Union Pac. Conv. 4s	114¾	115
Union Pac. Ref. 4s	97¾	97⅞
U. S. Steel S. F. 5s	107¾	107⅞
U. S. 2s registered	100¾	101¼
U. S. 2s coupon	101¼	101¾
U. S. 3s registered	101¼	101¾
U. S. 3s coupon	101¼	101¾
U. S. 4s registered	113¾	114
U. S. 4s coupon	113¾	114
United Railway S. F. 4s	74	
Wabash 1st 5s	73½	74
Wabash Deb. B. 6s	94¼	94⅝
Westinghouse Conv. 5s	94	94⅝
Wis. Cent. 4s	97¾	98¼
West Shore 4s	102¾	103

Treasury Statement.

WASHINGTON, Sept. 2.—The condition of the treasury at the beginning of business to-day was as follows:

Trust funds: Gold coin, $859,368,844; silver dollars, $467,289,000; silver dollars of 1890, $4,-119,000; certificates, outstanding, $457,-289,000. General fund: Standard silver dollars in general fund, $4,258,323; current liabilities, $103,364,705; working balance in treasury, $31,-966,705; in banks to credit of treasurer, $967,772,-814; subsidiary silver coin, $25,213,285; minor coin, $1,900,982. Total balance in general fund, $97,585,485.

New York Money Market.

NEW YORK, Sept. 2.—Close—Prime mer-cantile paper, 4¼@4½ per cent. Sterling ex-change firmer with actual business in bank-er's bills at $4.85.10@4.85.15 for 60 day bills, and at $4.85.55@4.86.00 for demand. Commercial bills, 4.84⅞; bar silver, 51⅝; Mexican dollars, 44; government bonds steady; railroads firm. Money on call firm at 2@2½; ruling rate and offered at 2½; closing bid, 2½. Time loans steady; 60 days, 2¾@3 per cent.; 90 days, 3¼@3½; six months, 3¾@4 per cent.

NEW YORK STOCKS.

CLOSING PRICES—ACTUAL SALES

Furnished by Logan & Bryan, Members New York and Boston Stock Exchanges, Bradbury building, Los Angeles.

NEW YORK, Sept. 2.—[Exclusive to The Times.] Following were the closing prices, sales and high and low quotations today:

Sales.		High.	Low.	Bid.	Close— Ask.
	Adams Express			226	
200	Atlantic C. Line	134	134	133¼	134
600	Allis Chalmers	15½	15⅜	15	15¾
100	Do. pfd	53	53	52½	53
22,300	Amal. Cop.	84¼	83¼	84⅛	84⅜
300	Am. A. Ch.	48¾	48	48⅜	48¾
100	Am. Can. Co.	12¾	12¾	12⅜	12¾
1,300	Am. C. & F. Co.	68¾	67¾	67½	67¾
100	Do. pfd	120	120	119	120
400	Am. Beet Sugar	45¾	45	45¾	46
	Do. pfd			95	95½
	Am. Cotton Oil	74½	74	74½	74⅝
	Do. pfd			101¾	102
200	Am. Ice Sec.	33¾	33¼	33¾	33¾
	Am. Ex.			230	240
600	Am. H. & L.	9¾	8¾	9¾	9¾
1,400	Do., pfd	51	49¾	49¾	50¾
2,000	Am. Locomotive	60	59¾	59¾	60
300	Do. pfd	115¾	115¾	115¾	116
200	Am. Steel F.	58¾	58¾	58¾	59½
7,900	Am. S. & R. Co.	100	98¾	99¾	100
300	Do. pfd	114	113	113¾	114½
1,000	Am. Sugar	130½	129	130	130¾
	Do. pfd			128	127
2,100	Am. Tel. Tel. Co.	141¼	141	141	141¾
500	Am. Teb. pfd	102	101½	101¾	102
700	Am. Woolen	40	39¾	39¾	40
200	Do. pfd	105¾	105¾	105¾	106¼
600	Anaconda	48¾	47¾	48¾	48¾
13,500	A. T. & S. F.	118¾	117¾	118¼	118¾
300	Do. pfd	104¾	104¾	104¾	105
900	Balt. & Ohio	117¾	117¼	117¼	117¾
100	Do. pfd	93	92	93	95
800	Beth. Steel Corn.	32¾	32	32	33
	Do. pfd			62	64
900	B. R. T.	79¾	79¾	78½	79
	Can. Southern			69¾	70
1,500	Canadian Pacific	182½	182¼	182½	183
7,800	C. & O.	82¾	81¾	81¾	82
26,500	Central Leather	44¾	43½	44¾	44¾
400	Do. pfd	111	110¾	110¾	111
	Chicago & Alton			63½	65
	Do. pfd				72
950	C. & G. W. pfd.	12½	11¾	11¾	11¾
200	Do. A. pfd.	35¾	35¾	35	35¾
100	C. & G. W. S. pfd	16	16	15½	16
870	C. & N. W.	196¾	196	196½	197
26,600	M. & St. P.	166¾	165¾	167	167¾
	Do. pfd			177	177½
	Chicago Termnial			2	3¼
	Do. pfd			12	18
	C. C. S. & St. L.			73	74
	Do.			105	109
1,600	Colo. Fuel & Iron	44¾	44¼	44¾	44¾
	Do. pfd			110	110
400	Col. H. C. & I.	75½	73¾	74¼	74½
	Cons. Southern			52	54
	Do. 1st pfd			70	72
	Do. 2nd pfd	18¾	18	20	22
550	St. L. & S. W.	27¾	26¾	26¾	27
	Do. pfd	67¾	66¾	66¾	68¾
20,500	Southern Pacific	129¾	128¾	128¾	129
2,900	Southern Ry.	30¾	30¼	30¼	30⅝
	Do. pfd	75	75	75	75
900	Third Ave. Ry.	24	23¾	23	23½
	Tenn. Coal & Iron	37¾	36¾	37	37¾
3,200	Texas Pacific	36¾	36¼	36¾	36¾
	Tol., St. L. & W.	52¾	51¾	51¾	52
	Do. pfd	75	75	75	75
	Third Ave. R. T.	109

t Company

s

xchange we execute orders ...es in Los Angeles, and on ...road.

OMPANY

EXCHANGE.

Sunset Main 2279.

N & CO.

...geles, Cal. Telephone Sunset Main 2176

...rk and Chicago ...correspondents, Clement ...Co. correspondents, Hayden ...Co., ... of other New York Stock ...houses may use our direct ...re facilities upon a give-up ...

Customers Call 68 Home.

AL ATION

OMPANY ...NCISCO, CALIFORNIA ...ative.

...ANGELES. Chicago.

...unicipal, Railroad ...Corporation Bonds ...ngeles Denver San Francisco

...nd offer well secured, ...ration Bonds ... to net the investor ...k Per Cent ... STAATS CO. ...th St. 85 S. Raymond Ave. ... Pasadena

7644

...ts in 201 business days, ... of 30 a day and with ...illion dollars on deposit ...erence. You can't find ...or that would change to ...ay of opening a bank ...k. We are open all night ...and pay interest on de... deposit boxes open all ... day.

NIGHT & DAY BANK SPRING STS

...ed—

...t Improvement Bonds and ... also Sewer Warrants ...7 per cent. bonds for sale

...uarantee Company ...o. Spring Street.

...l-Sullivan Co. ...ENT SECURITIES ...Angeles Stock Exchange ... Holman Bldg., L. A. ...end Ave., Pasadena, Cal.

...hase the bond issues ...wn, solvent, established ...rovided they measure up ...tandard of security.

...oll & Co. ... Bldg. Los Angeles, Cal.

...to Purchase ...CONSOLIDATED GAS ...ED 1886. ... J STILSON CO. ...HELLMAN BLDG. ...Angeles, Cal.

...n the local exchange to ...ember at 12.50. Closing ...1.60@12.75; November, 12 ...12.60@12.62; December, 12 ...12.50@12.52. Local deal... ...ousting at 12.75@13.00. ...ened steady with spot ... ...ers at 2.90, 2.92, 6d ... (.9634.97½). New York, ...ondo delivery. The Lon... ...et 86. Louis. London ... ...6d. Iron was uncha... ...Cleveland warrants in ...pecially iron was steady.

Dried Fruits.

...t. 2.—Evaporated ... ...½@7½c; choice, 8@9½c; ... ...fair, 5@6½c. Prunes, ...2½@11½c. Oregon 6@8½c; ... ...@30½c; extra choice, ...Peaches quiet, but steady ... ...choice, 8½@8¾c; fancy, ...Apricots, Muscatel, 2½@ ...ded, 4½@6c; seedless, ...1.25@1.50.

General Market.

...t. 2.—Wheat, spot irregu... ...1-42@3 per bushel higher. ... ...of 1-4c December, 1-2c ... ...ber, firm; coast, 1.26@ ...Steady; cool and petroleum ... ...Dair refinike, 2.67; cane ... ...plasses sugar, 2.42; cane ...

Statistics.

...t.—Total clearances ...are equal to 250,000 ... ...are 85,000 bu. corresp... ...corresponding day a year ... ...ects for tomorrow: Wheat ...ns; oats, 221 cars; barley ...

Wool Market.

...t. 2.—Wool—Firm; quiet ... ...clothing, 23@26½c; ... ...ed, 17@21c; full blood, ...

Wheat Market.

...t. 2.—Close: wheat ... ...March, 24, 41½d. ...

THE WEATHER.

COMPARATIVE TEMPERATURES.

	Max.	Min.	Rainfall		Max.	Min.
Boston	72	60	64	New York	79	62
Washington	76	68	64	Buffalo	76	68
Pittsburg	80	66	58	Cincinnati	70	56
Chicago	72	54	46	St. Paul	68	48
St. Louis	72	64	66	Kansas City	72	58
Honolulu	80	74	77	Jacksonville	90	76
Los Angeles	72	52	66	Seattle	72	52

LOCAL OFFICE, U. S. WEATHER BUREAU, Los Angeles, Sept. 2.—[Reported by A. E. Wollaber, Local Forecaster.] At 5 o'clock p.m. the barometer registered 29.94; at 5 p.m., 29.97. Thermometer for the corresponding hours showed 61 deg. and 65 deg. Relative humidity, 5 a.m., 87 per cent.; 5 p.m., 64 per cent. Wind, 5 a.m., south, velocity 3 miles; 5 p.m., northwest, velocity 16 miles. Maximum temperature, 72 deg.; minimum, 59 deg. Rainfall for season, trace; rainfall last season to date, .01 of an inch. Barometer reduced to sea level.

Weather Conditions. — Showers have prevailed during the last twenty-four hours in Northern Nevada, Northern Utah, Southern Idaho and Eastern Oregon; Elsewhere in the States west of the Rocky Mountains fair weather continues, with morning cloudiness in most districts from San Diego to Cape Flattery. East of the Rockies the rain area is confined to the Dakotas, Colorado, Nebraska and Minnesota, the heaviest amounts being at Omaha, Neb., and Rapid City, S. D., where 1.46 inches and 1.06 inches, respectively, fell. In the extreme East the weather continues cool and pleasant. The pressure distribution over the Pacific Slope is favorable for fair weather in Los Angeles and vicinity today and Friday, probably with morning cloudiness (high fog) Friday morning.

Forecasts.—Local forecast for Los Angeles and vicinity: Fair tonight; Friday fair, probably with high fog in the morning. Winds mostly westerly.

SAN FRANCISCO, Sept. 2.—Forecasts: For San Francisco and vicinity: Fair Friday, with fog in the morning and night; moderate west wind.

For Santa Clara Valley: Fair Friday; light west wind.

For San Joaquin Valley: Fair Friday; light south wind.

For San Joaquin Valley and Los Angeles and vicinity: Fair Friday; light west wind.

For Sacramento Valley: Friday and Saturday, fair; warmer Friday.

YUMA (Ariz.), Sept. 2.—[Exclusive Dispatch from the U. S. Reclamation Service.] Gauge height Colorado River, 19.50 feet.

SAN FRANCISCO LIST.

COMBINATION MAKES A GAIN.

STOCK ADVANCES FOUR POINTS ON SLACK SESSION.

Practically Only Strong Issue in the Northern Exchange—Easing Up in Prices of Tonopahs—Raw-hides Remain Unchanged—Bonnie Clare Halts in Upward Climb.

[Special service to The Times by B. F. Taylor, No. 111 West Third street.]

SAN FRANCISCO, Sept. 2.—Combination was the only strong stock in the local trading, a gain of 4 points being last night's close, and closing tonight 74 bid at 75. Consolidated was weak, losing 5 points, closing 670 bid. Florence was unchanged at 6.90. Daisy was weak, losing 2 points, to 16 bid. Silver Pick lost 3 point, closing 7 bid. The balance were about the same as yesterday.

There was an easing up in the Tonopah group. Jim Butler lost 2 points, closing 17 bid. Tonopah was 83 bid; Montana lost 1 point, closing yesterday and MacNamara was unchanged.

The Goldfields were unchanged.

The Bullfrog list Bonnie Clare closed with a gain of 2 points from yesterday. The Bullfrog stock has been advancing very rapidly for the past month and temporary reactions in the Comstocks as followed with yesterday.

The call for a half hour covers the extreme fluctuations in the Comstocks as followed with yesterday.

The trading generally, was light, Stanton offering the only bit of excitement in the day's dealings.

Reports from Goldfield are to the effect that the new shipments made from the bottom stope of the Consolidated Company will bring this months production considerably above 7,000 tons.

The following are the closing bid and asked quotations:

	Bid.	Ask.		Bid.	Ask.
Tonopah—			Goldfield—		
Belmont	12	15	Bullfrog—		
Jim Butler	15	17	Midway	12	15
Montana	15	16	McNamara	21	22
Ton. of N.	700	—	Ton. of N.	700	—
Ton. Ex.	60	63	West End	37	38
West End	37	38	Bullfrog—		
Bullfrog—			Districts—		
Districts—			Amethyst	—	3
Big. N. B.	—	3	Bonnie Cl.	12	13
Bonnie Cl.	12	13	Mont.	4	5
Mont.	4	5	Mayfl. Cons.	13	14
Mayfl. Cons.	13	14	Tramp Con.	4	5
Tramp Con.	4	5	Other—		
Other—			Districts—		
Districts—			Haw. Gn.	28	29
Haw. Gn.	28	29	Nev. Hills	70	—
Nev. Hills	70	—	Round Mt.	—	—
Round Mt.	—	—	Haw. Coal	27	29
Haw. Coal	27	29	Fair. Esp.	14	15
Fair. Esp.	14	15			

SAN FRANCISCO CLOSING.

STOCK AND BOND QUOTATIONS

[Furnished by Logan & Bryan, Members New York and Boston Stock Exchanges, Bradbury building.]

SAN FRANCISCO, Sept. 2.—[Exclusive to The Times.] The closing quotations and sales on the Stock and Bond Exchange were as follows:

Miscellaneous Bonds—	Bid.	Asked.
Central Oil Co. 5s	—	94
Pacific Power Co. 5s	102	—
Pacific Gas & El. 5s	103½	—
P. G. & E. C. & C. T. 5s	90	100
S. F. Cable Co. 5s	103	—
S. F. Gas & El. 5s	101½	—
S. F. Gas & El. 5s	101½	—
S. F. Gas & El. 5s	101½

THE CITY IN BRIEF

Vacation's o'er.

TODAY AND TONIGHT.

THEATERS.

Auditorium—"Going Some" ..... 8:15 p.m.
Mason Opera-house—"Paid in Full" ..... 8:15 p.m.
Burbank—"The Great Divide" ..... 8:15 p.m.
Belasco—"The Way of the World" ..... 8:15 p.m.
Grand Opera-house—Melodrama ..... 8:15 p.m.
Orpheum—Vaudeville ..... 8:15 p.m.
Los Angeles—Vaudeville ..... 8:15 p.m.
Unique—Vaudeville ..... 8:15 p.m.

LECTURES.

Annie Besant—Majestic Theater ..... 8 p.m.

FREE LECTURES.

San Joaquin Valley—Free lecture and stereopticon exhibition, every evening, No. 311 South Spring street ..... 8 p.m.

GAMES.

Baseball—Portland vs. Vernon, at Chutes Park ..... 2:45 p.m.

"THE LAND AND ITS FATNESS."

Permanent exhibit, Chamber of Commerce building, Broadway.

INFORMATION BUREAU.

Times Branch Office, No. 311 South Spring.

HOTELS AND RESORTS.

(For details see page 4, Part I.)

NEWS AND BUSINESS.

Coming This Morning.

Mme. Besant, who is to lecture tonight and tomorrow evening at the Majestic Theater, will arrive in Los Angeles from the north this morning.

His Back Broken.

Surgeons attending George Morris of No. 404½ Crocker street, whose back was broken when he was struck by a train at Third and Alameda streets, early yesterday morning, do not expect him to recover. He is unconscious and shows little vitality. Morris is a barber and is married.

Diamond Studs Gone.

Three small diamond studs were stolen from the residence of J. G. Parker, No. 338 South Fremont avenue, Wednesday night. It is presumed that it was the same thief who visited the home of R. L. Kerny, No. 326 South Fremont avenue, and stole $2. G. W. Van Syckle of No. 1030 South Burlington avenue, has reported to the detectives the theft of $3 from his residence.

Congo Lecture.

Rev. Joseph Clark, the Congo missionary, and Mrs. Clark are to address the mission circles of Los Angeles at 2:30 o'clock this afternoon in the Orchard Avenue Baptist Church, Twenty-ninth street and Orchard avenue. Rev. Mr. Clark had been in Los Angeles for the last two weeks and has delivered several interesting and instructive lectures on the conditions in the Congo, where he has been a missionary for twenty-nine years.

BREVITIES.

Remember the slogan: "Buy and Boost Home Products." For daily references, see page 5, Part II, of The Times, containing list of wide-awake manufacturers, under the heading "Made in Southern California." You will find there are manufacturers of necessities and luxuries here—manufacturers of things to eat and drink—things for the home, the factory, the office and the farm. Buy them! Try them! There are none better. Buy and Boost, and keep your money at home where it will do you and yours the most good!

Mothers with boys to dress should visit our great Boys' Department. Special reductions are now in force. Boys' Wash Suits at Half Price, and reductions in Boys' Knickerbocker and Long Pants Suits. Great assortments of Boys' Wearables in all lines—reliable goods that carry our guarantee. New Fall Suits are already here—full selections, splendid values. Harris & Frank, 437-443 S. Spring street.

Replies to The Times Want Ads, addressed to the Branch Office, No. 311 South Spring, may be left for delivery at the Main Office. They will be promptly sent to the Branch Office.

Model-fitting patterns cut to measure. Rosenblect, Ladies' Tailor, 1039 W. 7th.

Natick House serves best meals 25c; Sunday eve dinner 35c. Hart Bros.

J. Korn, ladies' tailor, removed 740 So. Broadway.

Artificial eyes. Delany's, 309 Spring. Dr. Logan, best oculist, 415 S. Spring.

CURTISS AFTER GRAND PRIX.

Aviator Will Go to Brescia, Italy to Compete in the Race There.

[ASSOCIATED PRESS DAY REPORT.]

PARIS, Sept. 2.—Glenn H. Curtiss has decided to take part in the flying-machine races to be held at Brescia, Italy, beginning September 5.

He will try for the Grand Prix, the distance of which has been reduced from sixty-two miles to thirty-one miles.

C. F. Bishop, president of the American Aero Club, said today that Curtiss had signed no contracts for flights in America.

GETS NATIONAL RECOGNITION.

Within the past two years the development of the electric business has been so rapid that the National Electric Light Association, with headquarters in New York, has undertaken the establishment of a uniform system of accounting, such as obtains on all of the great railway systems of America. The accounting system of the Southern California Edison Company, which was largely organized and chiefly perfected by its present secretary and assistant manager, R. H. Ballard, of Los Angeles, is regarded as one of the best standard forms of accounting that the electrical business has developed. It therefore transpires, and is complimentary to Mr. Ballard, and the Edison Company, that he has been selected as one of five electrical accountants in the country to formulate the standard accounting system for the national association.

QUEEN RECEIVES CONGRESSMEN.

HONOLULU, Sept. 2.—Former Queen Liliuokalani, who reached the age of seventy-one years today, combined with her usual custom of receiving native Hawaiians on her birthday, a reception to the visiting Congressmen.

FOR good fiction read The Times Magazine of the coming Sunday.

N. E. CORNER BROADWAY AND NINTH

The new purchasers, The Times-Mirror Company, contemplate the early erection of a handsome one-story building on the premises, the Broadway front to be leased for stores or other business uses, and the remainder, about 65x97 feet, to be arranged for some special purpose. The owners offer to build to suit the particular requirements of long-term tenants, and may be communicated with by prospective lessees.

NEGRO LAUDS PRESIDENT.

Colored Preacher Says Mr. Taft Will Give Race Their Full Rights.

[ASSOCIATED PRESS DAY REPORT.]

DURHAM (N. C.) Sept. 2.—President Taft was lauded by Dr. William M. Alexander of Baltimore, corresponding secretary of the Lott Carey (colored) Baptist foreign missionary convention in national conference here yesterday.

"President Taft is a wise, just, magnanimous man, whose policies will secure for the colored people their full rights, as defined by the Constitution," said Dr. Alexander in beginning, "and we have more cause for the hopeful enjoyment of our civil rights than at any time in our history as free people.

"Sentiment in all the States is growing in favor of arming the colored youth educationally for life's service and the church must encourage its members along all lines of legitimate business.

"While we contend for all rights given to American citizens, we have no desire to lead in State affairs, but we desire to be secure in the enjoyment of life, liberty and the pursuit of happiness. We want an opportunity to till the soil and serve the avenues of industry so we can contribute our quota to the peace and happiness of a common country."

FLOTILLA FOR FESTIVAL.

Navy Department Gives San Francisco Fifteen Vessels for Portola Celebration.

[ASSOCIATED PRESS DAY REPORT.]

HONOLULU, Sept. 2.—Representative Richard A. Bartholdt of Missouri, who recently arrived here with a Congressional Committee, received today a cablegram from the Navy Department at Washington, stating that three cruisers and twelve vessels of the torpedo flotilla would represent the United States navy at the Portola festival in San Francisco next month.

This was in answer to a request made on behalf of San Francisco when the Congressmen were in that city, that the entire Pacific fleet be detained in California waters until the conclusion of the celebration. The message from Washington explains the department was unable to delay the departure of the squadron on its cruise to the Orient, because when the request was made, the preparations for leaving were too far advanced.

WOULD ANNEX NORTH POLE.

Secretary Knox Makes Laughing Reply as to What He Would Do With It.

[ASSOCIATED PRESS NIGHT REPORT.]

BEVERLY (Mass.) Sept. 2.—President Taft, in bidding good-by today to Walter Ely Clark, who is to be inaugurated at Juneau as Governor of Alaska, October 1, announced he probably would visit the fra northwestern Territory next summer. It is reported that if the President should go to Alaska next year he may extend his trip to include the Hawaiian Islands.

Secretary of State Knox also was present at the conference. Neither the President nor Secretary Knox would discuss Dr. Cook's discovery of the North Pole. When the Secretary was asked what the State Department ought to do with the pole, he laughingly replied:

"Annex it, of course."

President Taft has a touch of sciatica which may keep him off the golf course for the remainder of the week.

IDAHO COUNTY GOES DRY.

PARIS (Idaho) Sept. 2.—The people of Bear Lake county, Idaho, have declared for prohibition by a vote of almost two to one. The election, under the county option law, was held yesterday.

VITAL RECORD

BIRTHS. DEATHS. MARRIAGES. DIVORCE.

In Memoriam.

[Under this caption The Times will accept for publication, at its regular rate of 5 cents per line, anniversary notices in commemoration of deaths.]

Births.

BENE. To the wife of E. V. T. Bene, Sept. 2, a son.

Deaths.

RUSSELL. At Hermon, Cal., August 30, Emmeline, dearly beloved sister of Walter and August Krage, and Mrs. E. G. Steele, aged 39, native of Illinois. Funeral services at Emanuel Lutheran Church, No. 146 North Griffin avenue, Friday, September 3, at 2 o'clock. Remains at the chapel of John R. Paul, No. 2031 Downey avenue. Interment at Inglewood Park, by funeral car.

MATHEWS. At her residence, 1014 West Pico st., 9 a.m., Sept. 2nd, Rosa E., beloved wife of F. H. Mathews. Services and interment, Sept. 3, private.

SPENCE. At her home, Thursday morning, Sept. 2, Rebecca, beloved wife of J. M. Spence and mother of Minnie E. and William A. Spence. Funeral from the residence, 1029 West 9th street, Saturday at 2 p.m. Interment Rosedale cemetery. Troy, Ill., and Montreal papers please copy.

McALFREY. In this city, Sept. 1, Mrs. Florence Ines McAlfrey, aged 44 years. Friends may call at the parlors of Pierce Bros. & Co., 310 S. Flower st., Sept. 3, from 3 to 5 p.m. Remains will be taken to Chico, Cal., for interment.

CHAVEZ. In this city, Sept. 1, Oscar Chaves, aged 53 years. Funeral today from Pierce Bros. Chapel, 310 S. Flower st.

AMES. At 754 E. 16th st., Sept. 1, Earl D., aged 2 years, 3 months, beloved son of O. P. and Blanch Ames. Funeral today, 2 p.m., at Sutch's Chapel, 842 S. Figueroa. Friends invited.

WEBSTER. At her late residence, 1161 Towne avenue, Sept. 2, Julie A. Webster, aged 49 years. Funeral from the chapel at Rosedale Cemetery, Friday, Sept. 3, at 2:30 p.m. Friends invited.

SEIELSTAD. At Newport Beach, Sept. 2, Mary Josephine, beloved child of Melvin A. and Pearl M. Seielstad, aged 1 year, 3 months. Funeral private, today at 2 p.m., from parlors of Cunningham and O'Connor.

MERZ. In this city, Sept. 2, 1909, Edward Merz, of Deming, N. M. Funeral services will be held in the chapel of Orr & Edwards Co., corner Tenth and Flower streets, Saturday, Sept. 4, 1909, at 2 o'clock, p.m. Interment Rosedale Cemetery.

McCLARY. In this city, 125 West 60th st., Cora Howard McClary, aged 36 years, dearly beloved wife of Louis L. McClary. Funeral services Saturday, Sept. 4, at 3 p.m., from the chapel of Pierce Bros. & Co., 310 S. Flower st., Portland, Or., and Spokane, Wash., papers please copy.

O'TOOLE. In this city, Sept. 2, 1909, Agnes G. O'Toole, native of Michigan, aged 25 years. Funeral from St. Agnes Church, Adams and Vermont, Saturday, Sept. 4, at 9 a.m. Interment Calvary Cemetery. Remains can be seen at the parlors of Connell Co., 1051 S. Grand ave., Friday afternoon.

GREENE. In this city, Sept. 2, Julia A. Greene, aged 78 years. Funeral from the parlors of Biederman & Meyers, 1207 S. Main, Friday, Sept. 3, at 2 p.m. Binghampton, N. Y., papers please copy.

PAGE. In this city, Aug. 30, Louise Marie Page, aged 42 years, beloved wife of Rescue B. Page. Funeral services today at 4 o'clock from the chapel of Pierce Bros., 310 S. Flower st. Interment Fresno, Cal.

COOK. Los Angeles, Sept. 2, 1909, John S. Cook, aged 54 years. Remains at Bresee Bros. Notice of funeral later.

HOUGH. Los Angeles, Sept. 2, 1909, William H. Hough. Remains at Bresee Bros. Notice of funeral later.

COSTELLO. In this city, Sept. 2, 1909, Henrietta Costello, mother of Joseph, Andrew, Louis and Henry Costello and Mrs. J. J. Tomney of this city. Funeral services to be held at the parlors of Orr & Edwards Co., corner of Flower and Tenth Sts., Saturday, Sept. 4, 1909, at 10 a.m. Interment Evergreen Cemetery. Oakland and San Francisco papers please copy.

Marriages.

MINER-ELLIS. Arthur E. Miner, aged 21, a native of Iowa, and Carrie Ellis, aged 22, a native of Illinois; both residents of Los Angeles.

SEAT-M'MAMEE. Louis Seat, aged 39, a native of Alabama, and Martha McMamee, aged 37, a native of Illinois; both residents of Los Angeles.

SCOTT-ELDRED. Delane F. Scott, aged 30, a native of Colorado and a resident of Loveland, and Alice F. ....red, aged 30, a native of Missouri and a resident of Los Angeles.

LILLY-NELSON. Walter C. Lilly, aged 22, a native of Kansas, and Lydia I. Nelson, aged 23, a native of North Dakota; both residents of Los Angeles.

CROY-RICH. Arthur E. Croy, aged 21, a native of Ohio and a resident of Ocean Park, and Icyle I. Rich, aged 18, a native of Iowa and a resident of Los Angeles.

BARBER-LUTZ. George B. Barber, aged 33, a native of Kansas and a resident of Kansas City, and Ella M. Lutz, aged 34, a native of Ohio and a resident of Akron.

GRATES-FINK. Hubert Grates, aged 42, a native of Minnesota, and Marie E. Fink, aged 35, a native of Ohio; both residents of Los Angeles.

MARQUES-TRAIJO. Gabriel Marques, aged 29 a native of Mexico, and Ester C. Traijo, aged 20, a native of California; both residents of Irvindale.

CELLI-FANUCHI. Vencenzo Celli, aged 28, a native of Italy, and Cerira Fanuchi, aged 22, a native of Italy; both residents of Los Angeles.

DAYKE-RIEPE. Mathias W. Dayke, aged 24, a native of Indiana, and Teresa A. Riepe, aged 18, a native of California; both residents of Azusa.

HUTCHINSON - SKINNER. Clarence E. Hutchinson, aged 27, a native of Florida and a resident of Pensacola, and Margaret S. Skinner, aged 19, a native of Germany and a resident of Los Angeles.

CALEY-BRIGHT. Erwin M. Caley, aged 26, a native of Colorado, and Catharine A. Bright, aged 24, a native of New Mexico; both residents of Los Angeles.

LOMAX-DEL CAMPO. William G. Lomax, aged 45, a native of Missouri and a resident of Los Angeles, and Martina Del Campo, aged 32, a native of California and a resident of Ventura.

BAY-COLBURN. Alva C. Bay, aged 36, a native of California and a resident of Los Angeles, and Margaret L. Colburn, aged 33, a native of Michigan and a resident of Pasadena.

TAYLOR-DENT. William Taylor, aged 24, a native of Pennsylvania, and Henrietta Dent, aged 19, a native of Georgia; both residents of Pasadena.

DODGE-LLOYD. William Dodge, Jr., aged 31, a native of Iowa, and a resident of Pasadena, and Victoria Lloyd, aged 21, a native of Utah, and a resident of Salt Lake.

GIORDANA-FRANSONE. Luigi Giordana, aged 23, a native of Italy and a resident of Puente, and Julia Fransone, aged 18, a native of California and a resident of San Pedro.

PEAK-LAGE. Ray K. Peak, aged 22, a native of Kansas, and a resident of Los Angeles, and Hilda A. Lage, aged 16, a native of Iowa and a resident of Ocean Park.

VICKERS-BARRETT. Walter B. Vickers, aged 25, a native of California, and Roberta C. Barrett, aged 26, a native of Ohio; both residents of Los Angeles.

Divorce.

SUITS. Bertha S. Alsop against Edmund C. Alsop. Aurelia B. Sparks against John M. Sparks. A. W. Dunn against Tenna B. Dunn. Minnie Jackson against Noah Jackson. Ellen I. Little against Richard Little. Barbarita Ybarra de Chavez against Julian Chavez. B. L. Calkins against Vernie Lee Calkins.

Card of Thanks.

To the friends who so generously aided us in our hours of deepest sorrow, either by words of sympathy, sweet music, words of scripture and comfort, or floral offerings, and especially to East Side Lodge, No. 325, I.O. O.F., for their many acts of kindness and assistance during the illness and death of our dearly beloved father and uncle, David C. Hilton, we take this oportunity of extending our heartfelt appreciation.

MR. AND MRS. A. C. RIDLEY.
MR. C. M. ECCLES.

Peck & Chase Co., Undertakers.
Removed to their new building, 1213 South Figueroa street. 'Phones Main 61, 62727.

Connell Company, Funeral Directors.
1051 South Grand avenue. Arthur Jenner, Mgr. Connell. 'Phones F5455. 'Phones Main 8455.

If You Want to Go East C. Haydock.
Agent Illinois Central R.R., 113 West Sixth.

Elegant Clocks Half Price

The entire line of clocks from the J. P. Trafton $200,000 wholesale stock is on sale now at the very prices they paid the manufacturers.

It's the biggest collection of high-grade clocks ever offered the Los Angeles public—and such low prices have never before been known. It's your opportunity to buy and save.

Seth Thomas 8-day office clocks—regular price everywhere $12, here $6.00
Seth Thomas office calendar clocks, regular price $50.00, now $25.00
New Haven 8-day mantel clocks, hour and half-hour strike, cannot be bought anywhere for less than $10.00, now $5.00
Sessions 8-day mantel clocks, hour and half-hour strike, regular price $8.00, now $4.00
New Haven 8-day mission style mantel clocks, hour and half-hour strike, regular price $16.00, now $8.00
Sessions 8-day kitchen clock, hour and half-hour strike, with alarm attachment. Regular price $4.00, now $2.00
4-inch nickel alarm clocks, warranted for one year 75c

GENEVA WATCH & OPTICAL CO.
305 So. Broadway.

75c Friday and Saturday's Big Special

Our splendid dollar-a-gallon wines on sale today and balance of week 75c
Order quickly.

Southern California Wine Co.
Phones—Ex. 16; 10104; Main 332.
518 So. Main Street

HOLCOMB'S GOOD HOMES

$1500 to $3000

$100 CASH AND UPWARD — $10 PER MONTH AND UPWARD. MODERN IN EVERY DETAIL OF DESIGN. FIRST-CLASS IN CONSTRUCTION AND FINISH.

Ask the Agents About Them.

7th Semi-Annual Sample Sale Kimonos

A Bargain Event Extraordinary, Involving Two Complete Sample Lines. Over 1000 Garments

DAYLIGHT STORE. SUNSET M. 7021; HOME 19132
Jacoby Bros.
331-333-335 South Broadway.
"SOMETHING NEW EVERY DAY."

Sale Friday and Saturday in Department Second Floor Rear—Prices Average One-Third Less Than Regular

EVERY style represented in this magnificent sample purchase; materials are Lawn, Crepe, Dimity, Mull and Flannelette. Through specializing, we do the biggest kimono business in Los Angeles, and the two manufacturers who get the lion's share of our trade, have shown their appreciation by letting us have their entire sample lines at tremendous price concessions. These advantages go to YOU intact. Anyone having a want along this line cannot, by any means, afford to miss this sale.

75c Kimonos — All styles in short kimonos; regular 50c and 75c values 39c
$1.50 Kimonos — Long and short kimonos; smart Empire effects; values to $1.50 ..... 89c
$1.75 Kimonos — Long and short kimonos; belted and loose-fitting styles; values to $1.75 ..... $1.19
$2.00 Kimonos — Long and short kimonos in attractive dark and light patterns; values to $2 ..... $1.45
$3.00 Kimonos — Long and short kimonos in beautiful, soft, figured materials; values to $3 ..... $1.95
$4.50 Kimonos — Long and short kimonos in novelty stripes, checks and dotted effects; values to $4.50 ..... $2.89

Long Coat Sweaters Are Now With Us

IN the smart, dashing 45-inch lengths they come; of form-displaying character; have tailored collar and pockets and fancy cuffs; finished with large pearl buttons; white and cora color. See them on third floor.

$1.00 YARD WIDE, BLACK TAFFETA SILK, YARD 69c
A SPLENDID wearing grade of loom finish taffeta; deep, lustrous black; suitable for dresses or linings; regular $1.00 quality, per yard 69c.

75c NEW CRYSTAL BENGALINE, YARD 48c
20 INCHES wide, heavy silk cord bengaline. A much wanted weave this season for dresses, trimming and millinery purposes; good range of colors and black. 75c quality, per yard 48c.

Wash Goods Remnants

Short lengths in high-grade wash fabrics; values to 35c, Friday, yard 15c
Remnants in white goods and sheer, fancy wash goods; values to 25c yard 9c
Remnants and short lengths of gingham; values to 10c, yard 6c

SAMPLE STRIPS LACE AND EMBROIDERY; VALUES TO $1.00 EACH 25c
LENGTHS ⅛ to 5 yards, fine laces and embroideries, including 18-inch allovers, flouncings, bands, edges, insertions, galloons, beadings and medallions; values to $1.00 piece; Friday 25c.
REMNANTS MESH VEILING; VALUES TO 25c EACH 7c
¾ TO 1 yard lengths, tuxedo veilings in white, black, navy, brown and taupe; pieces worth to 25c, each 7c.

All Sample Lines Knitwear

Styles For Women and Children at Quick Clean-up Prices

THE Final Clearance of all sample lines, broken lots and discontinued numbers—Vests, Pants and Union Suits. All weights, in cotton, wool and wool mixed—all well known, dependabe makes. At the prices named there ought not to be a single garment remaining Saturday night. Get yours tomorrow.

Women's and Children's Garments	Women's Suits and Single Garments
12½c values..8 1-3c	75c values.....39c
15c values.....12½c	$1.25 values.....69c
35c values.....19c	$1.50 values.....85c
50c values.....29c	Sale Friday and Saturday. Main Floor.

Mothers' One Great Opportunity To Purchase All Needed School Dresses for the Smallest Possible Outlay

Our Entire Stock of Misses' and Children's Tub Dresses at Final Sacrifice Prices

EVERY Child's Dress in our mammoth stock at a price that barely covers the cost of making. Smart styles in just the materials most desirable for school wear. Hundreds were here yesterday, and we can take care of hundreds more. Come today or Saturday and save BIG.

$1.50 Children's Dresses 39c
$3.00 Children's Dresses $1.69
$5.00 Children's Dresses $3.15
$6.00 Children's Dresses $3.85
$7.00 Children's Dresses $4.85
(Third Floor.)

"The Exclusive Specialty House"
Myer Siegel & Co.
251-255 South Broadway

Girls' Wool Coats
Sale Today
Values up to $12.50 at
$5

Included are 125 coats of fine serges, woolen and Scotch mixtures in all desirable colors and models.

The majority amongst are 8 and 10 year sizes, but 4, 6, 12 and 14 year sizes are well represented, too.

A sample line, therefore the uniform low price of
$5

Girls' and Misses' New Fall Suits

Splendid models are shown in two and three-piece tailored wool suits at very popular prices.

"Siegel's for Women's and Children's Wear"

BLACKBURN'S STAYON GLASSES SAFETY

WHITLEY'S Gold Filled Glasses $1.50

With lenses fitted by our expert optician, Dr. Blackburn. Our stay-on mounting is superseding all others. It has two safety catches which work automatically.
WHITLEY JEWELRY CO., 347 S. Bdwy.

HAIR ORNAMENTS

Our stock comprises all the latest novelties. The styles shown are exclusive with us and surprisingly reasonable in price.
THE BENNETT TOILET PARLORS
N.E. Cor. Fifth and Spring

GET A FREE SHEET OF OCTOBER DESIGNS IN PICTORIAL REVIEW PATTERNS.

VILLE DE PARIS
317 325 SO. BROADWAY — 312-322 SO. HILL ST.
AFUSENOT CO

Silk & Satin Girdles — Broken lines, white, pink and blue. Regular values $2.50 and $3.50. Choice today, $2.00

Corsets — Odds and ends in Anita, Smart Set and C. B. Values to $10.00. Choice today, $2.00

HALF PRICE TODAY AND TOMORROW REMNANTS OF WASH GOODS

Every remnant of wash goods at absolutely half price today and tomorrow. A large assortment to select from. It's a clean-up of the remnants and short ends of some of the best selling lines of this season. An excellent opportunity to buy material for children's school dresses on sale in Bargain Square. Aisle 6, main floor.

SAVE ON LACE CURTAINS TODAY

A fortunate purchase enables us to offer today about 150 pairs of $5.00 and $5.50 Novelty Lace Curtains, in Arabian or white, at, pair $2.95

This is an excellent opportunity for economical housekeepers to re-furnish their homes with beautiful curtains at a great saving in price.

SPECIALS TODAY

35c AND 40c COTTON TAFFETA DRAPERY — Broken lines today at, yard ..... 20c. In assorted designs and colorings. Adapted for over drapes, bed coverings, shirt waist boxes, etc.

36-INCH WHITE CURTAIN SWISS — Special for today at, yard ..... 12½c. In a variety of designs, including dots and figures.

TABLE COVERS IN TAPESTRY AND ARMURE — We invite your inspection of our fine line. Prices range from $1.50 to $7.00.

ON SALE IN OUR NEW DEPARTMENT—SECOND FLOOR

CHAS. LEVY & SON
Tailors & Designers
448 S. Spring

S. NORDLINGER & SONS
DIAMOND MERCHANTS
323 S. Spring St., Los Angeles

FOR OUT DOOR LIFE SEE THE NEW WALKER PORTABLE, ALL WOOD, lined with asbestos. 640 Co. Grand. F 1956
P. O. Box 1372.
A 6-Room House for $400

Toys
Beeman & Hendee
447 South Broadway

ELECTROPODES
A Positive Cure for Rheumatism and All Nervous Ailments.
If your druggist cannot supply Electropodes, have him order a pair for you from
WESTERN WHOLESALE DRUG CO.
Pacific Coast Distributors, Los Angeles

Short-O Cooking Oil
Clean and Healthful.
All Grocers

Don't fail to attend the Great Regained Possession Sale at the Bargain House
445-447 South Main Street

Largest Dental Office on Coast. Good Set Teeth $2.80.
YALE — 444 S. Broadway — Home Phone F3544 — DENTISTS
Open evenings till 8, Sundays, 9 to 12 m.

OFFICE FURNITURE
Desks, Tables, Chairs, Filing Cabinets, Book Cases, Opera and Church Furniture.
R. D. Bronson Desk Co.
642 So. Spring.

M. Fredrickson HAIR DRESSING PARLORS
743 SOUTH BROADWAY.
(Formerly with Weaver-Jackson Co.)
SHAMPOOING 50c
HAIR DRESSING ..... 50 CENTS
MARCEL WAVE ..... 75 CENTS
Near "Terrill's."

Furniture
....At Cut Prices
DuBOIS & DAVIDSON FURNITURE CO.
Between Spring and Broadway
212-14 West Sixth Street

Patronize Home Industry. Trunks traveling at factory prices. Get to good results.
G. U. WHITNEY'S TRUNK STORE FACTORY, 228 S. Main St.

If you don't buy your suit at "Kahns" you don't buy your
"RIGHT"
457 So. Broadway

Picture Frames
Artists' Supplies
Stationery
Sanborn, Vail & Co.

Dr. Tom She Bin
Chinese Herb Doctor. Fees $20, $10, $7, $5, $2.50 per week. Consumption, Catarrh, Rheumatism, Appendicitis, Kidney, Liver and Stomach troubles. Consultation free. Open day and night. 111 S. Main.

Cemeteries.

INGLEWOOD PARK CEMETERY
Two miles outside the city limits, on the Los Angeles and Redondo Ry.; 300 acres of perfect land with improvements outclassing any cemetery on the Coast.
207 S. Broadway, Room 202. Phones—F3303; Main 4859. Supt. Phone A9593

Rosedale Cemetery
An Endowed Memorial Park noted for its natural beauty. Endowment Fund for perpetual care, over $250,000; modern Receiving Vault, Chapel, Crematory and Columbarium; accessible. City office, suite 302-306 Exchange Bldg., N. E. cor. 3rd and Hill sts.; phone Main 909, A3629. Cemetery office, 1231 West Washington st.; phones 72084, West 20.

EVERGREEN CEMETERY
(The Los Angeles Cemetery Assn.)
Boyle Heights near city limits. Operated under perpetual charter from Los Angeles city. Modern chapel and crematory.
Office, 339 Bradbury Bldg.
Phones Main 852; A3468.
Cemetery—home D1083; Boyle 9.

Forest Lawn Cemetery
Natural rolling lawns and beautiful trees have made this the ideal cemetery. Perpetual care plan—eighteen minutes from Los Angeles on the Glendale car line.
Call at offices 204 Wright & Callender Building for free transportation. Phones Sunset Main 8453. Home F 2104.

Hollywood Cemetery
Modern Beautiful Select
Five-cent fare—Melrose Line.
206 Homer Laughlin Bldg.
Home A1131. Sunset Main 301.

N.B.C.
DRY
EAST SIDE OF BROADWAY, B
Store Open S
Suits, Dr
Worth Up
$30.00 at
FIFTY OF THEM; ALL S
WASHAB
ALL UNDER HALF VALU
OF THEIR FORMER PRIC
FRIDAY ..
Union Suits
Five Exception
FINE COTTON UNION SU
PLAIN OR LACE TRIMME
"MERODE" UNION SUITS
STYLES FOR PRESENT
"MERODE" UNION SUITS
LECTED COTTON, ALL STY
"MERODE" UNION SUITS
FECT IN FIT AND FINISH
STYLES, AT
ALL "MERODE" UNDERW
ING AB
Autumn
YOU ARE CORDIALLY IN
SPECTION AMONG THE N
STYLES WILL PLEASE.
NO DOUBT. MANY NEW
DUCED IN THE MOST AP
STREET OR AFTERNOON
TIONALLY RARE WEAVES
STYLISH DRESS SILKS AR
EVERY PRICE UP FROM
$1.75 Dress
HAND MADE BATTENBER
ED TO GO TODAY AT N
THE VARIETY, THE PRET
ITY. YOU'LL WANT A HALF
INCHES. OUR REGULAR
AT
Linen Lu
HEAVY WHITE LINEN PIE
TION BR
6-inch, 10c; 9-inc
22-inch, 50c. Sca
WE SHOW, ALSO, A FULL A
BRAID FOR WORKING
ORS AN
—Art Dept.

Thousands
Player Piano
Our Library of Player Music, thousands of rolls, is for the free use of those who purchase Player Pianos from us. You can exchange your music without charge, daily if you wish. Library includes both 65 and 88 note music.
The Farrand-Cecilian Inside Player
The 88-Note Farrand-Cecilian places mand. It makes possible the rendi which cannot be played on the 65-not both 88 and 65 note music rolls, music that is a constant delight to action, an exclusive feature, that durability of the instrument and giv opportunity for the full expression individuality of the player. Come in it demonstrated. The Farrand-Cecil action, $850 and $1050. Cecilian Pia wooden action, $650 and $750.
Victor
Geo. J.
Steinway a
345-347 SO

HOLLANDER'S
THE FAMILY SHOE
428 SOUTH BR
REGULAR
Nettleto
For Me
Closing Out Price
Tans, Patents and Low—Go

Arrowhead Spr
Delightfully soft. Deliciously refreshing. From Five gallons, delivered, 40 cents. Phone—Sun bathe at Arrowhead Hot Springs for that rheu

II. Editorial Section
LOCAL SHEET: 10 PAGES

Los Angeles Daily Times

California del Sur.
CITY AND COUNTRY.

XXVIIIth YEAR
FRIDAY MORNING, SEPTEMBER 3, 1909.
On All News Stands, Trains and Streets. | 5 CENTS.

W. B. Blackstone Co.
DRY GOODS
EAST SIDE OF BROADWAY, BETWEEN THIRD AND FOURTH STREETS

Store Open Saturdays Till 6 p.m.

Suits, Dresses, Coats
Worth Up to $30.00 at .. $10.00
FIFTY OF THEM; ALL SUMMER STYLES IN WOOL AND WASHABLE MATERIALS.
ALL UNDER HALF VALUE. MANY MARKED ONLY A THIRD OF THEIR FORMER PRICE.
FRIDAY $10.00
—Second Floor—

Union Suits for Present Wear
Five Exceptional Values for Friday.
FINE COTTON UNION SUITS IN ALL STYLES; PLAIN OR LACE TRIMMED, AT 50c
"MERODE" UNION SUITS, PERFECT FITTING, ALL STYLES FOR PRESENT OR WINTER WEAR, AT.... 75c
"MERODE" UNION SUITS OF THE FINEST SELECTED COTTON, ALL STYLES, ALL WEIGHTS, AT $1.00
"MERODE" UNION SUITS OF PURE LISLE THREAD, PERFECT IN FIT AND FINISH; ALL STYLES, AT $1.25
ALL "MERODE" UNDERWEAR IS HAND FINISHED, INSURING ABSOLUTE COMFORT.
—Main Floor—

Autumn Dress Silks
YOU ARE CORDIALLY INVITED TO MAKE A TOUR OF INSPECTION AMONG THE NEW FALL SILKS. THAT THE STYLES WILL PLEASE, AND INTEREST YOU WE HAVE NO DOUBT. MANY NEW LOOM EFFECTS ARE INTRODUCED IN THE MOST APPROVED AUTUMN COLORS FOR STREET OR AFTERNOON WEAR; ALSO SOME EXCEPTIONALLY RARE WEAVES IN PLAIN BLACK.
STYLISH DRESS SILKS ARE BUYABLE AT EVERY PRICE UP FROM $1.00

$1.75 Dresser Scarfs $1.00
HAND MADE BATTENBERG DRESSER SCARFS ARE LISTED TO GO TODAY AT NEAR HALF. WHEN YOU SEE THE VARIETY, THE PRETTY DESIGNS AND THE QUALITY, YOU'LL WANT A HALF DOZEN OF THEM. SIZE 20x54 INCHES. OUR REGULAR $1.75 SCARF AT $1.00

Linen Luncheon Sets
HEAVY WHITE LINEN PIECES STAMPED FOR CORONATION BRAID WORK.
6-inch, 10c; 9-inch, 15c; 12-inch, 20c.
22-inch, 50c. Scarfs, 22x50-inch, $1.50.
WE SHOW, ALSO, A FULL ASSORTMENT OF CORONATION BRAID FOR WORKING THE ABOVE SETS. COLORS AND WHITE.
—Art Dept., Third Floor—

Thousands of Rolls of Player Piano Music Free

Our Library of Player Music, thousands of rolls, is for the free use of those who purchase Player Pianos from us. You can exchange your music without charge, daily if you wish. Library includes both 65 and 88 note music.

The Farrand-Cecilian Inside Player

The 88-Note Farrand-Cecilian places the whole keyboard at your command. It makes possible the rendition of many classic compositions, which cannot be played on the 65-note instrument. This Cecilian plays both 88 and 65 note music rolls, with a true interpretation of the music that is a constant delight to the owner. Made with the metal action, an exclusive feature, that adds to the durability of the instrument and gives greater opportunity for the full expression of the individuality of the player. Come in and hear it demonstrated. The Farrand-Cecilian, metal action, $850 and $1050. Cecilian Pianos, with wooden action, $650 and $750.

Milton Player, with Pianos, Interior $550 to $750.
Sold on terms of $15 monthly.

Geo. J. Birkel Co.
Steinway and Cecilian Dealers
345-347 SOUTH SPRING ST.

HOLLANDER & FUNKE
THE FAMILY SHOE STORE
428 SOUTH BROADWAY.
REGULAR $6, $7, $8 and $9
Nettleton Shoes For Men $4.25
Closing Out Price .....
Tans, Patents and Gun Metal—High and Low—Good Size Range

Arrowhead Spring Water
Delightfully soft. Deliciously refreshing. From the famous Arrowhead Mountains. Five gallons, delivered, 40 cents. Phone—Sunset Main 4445, F4445. Take the Arrowhead Hot Springs for that rheumatism.

RARE COMPLIMENT.

JUDICIAL PRAISE FOR CLEVER LITTLE WOMAN.

Supreme Court of California Bestows Its Ponderous Laudations on Mrs. Kate Bottoms Rardon for Way She Managed Father's Estate.

A LITTLE woman who was born in a prairie schooner, a score and a half years ago, as the cumbrous vehicle made its slow way over the desert of New Mexico, has just been given the rare compliment of personal praise by the Supreme Court of this State. Mrs. Kate Bottoms Rardon, school teacher and club woman of this city, who was appointed administratrix of her father's estate in Kern county, has just received word that the highest tribunal in California has not only upheld her contentions, but has added its meed of praise for the wise way in which she managed the property.

Fighting with every atom of strength in her courageous little body, to bring order out of chaos in the settlement of the estate, Mrs. Rardon has vindicated herself in the eyes of her friends.

When John T. Bottoms died in Bakersfield on the eve of being elected for a third term as Supervisor of Kern county, there was much speculation when his daughter Kate applied for letters of administration. Her mother believed implicity in her ability, and her younger sister, Mrs. Purie B. Athearn declared that Kate would be sure to do well.

"I do know that the way to save is to just save. If one will spend less than he or she makes, there will always be opportunities for investment.

"I think persons are defective in some respect if they can't make a living. My desire is to live a life that is worth while. I want to do practical things, though I love the beautiful. I used to make my own dresses, though I longed for the Paris creations in the shops. I did housework, because it was my duty, but I never cared much for swinging a broom for exercise."

Mrs. Rardon is very attractive and essentially feminine. She smiles deliciously when she speaks of the opposite sex, yet there doesn't seem to be anyone brave enough to storm the castle—or her fashionable apartments. She says she believes in the colonial idea of chivalry and "adores" the tender courtesy of the men of the South.

Her life has been a romantic one. She was born while her parents were following the old trail across the desert. The records show her birth was in New Mexico, but she prefers to be called a "Native Daughter," for she came to California when a baby.

Mrs. Kate Bottoms Rardon,
who has received a rarely given compliment by the California Supreme Court upon the management of an estate.

ONE SISTER OBJECTS.

The only one to oppose the appointment was the other sister, Mrs. Nellie A. Durand of this city.

"I had no special preparation for the work," said Mrs. Rardon yesterday. "My life has been passed in the schoolroom, and I was mainly interested in clubs and social affairs.

"With much trepidation I undertook the charge of my father's estate. I loved him dearly and wanted to show that his judgment had not been misplaced in the investment of his funds. I was told that the estate was insolvent. I heard many things that were new to me. I had never taken any interest in business.

"But there was work to be done. The property had to be disposed of to the best advantage. For a time I became a business woman. I traded and schemed and sold little parcels of property until I saw there would be a respectable balance at the close of my duties.

"My sister Nellie opposed me. I will not say one word against her now, though her action cut me deeply, but I am glad my mother and other sister imposed implicit confidence in my ability. It gave me a great incentive to succeed.

"MIGHT" MARRY AGAIN.

"I tried to deal with absolute justice towards the creditors and I also refused to allow myself to be fooled by men who thought they could easily win against a young woman.

"I hope I am not unduly elated by my victory. I was working for my mother and sister as well as for myself. The fight is over. I do not want to be considered a business woman. I love society and literary work."

Mrs. Rardon is a widow. Though she confesses with a delicious blush that the right sort of men are attractive to her and that if "The One" should come along—well, she might relinquish her hopes and plans for a home.

Mrs. Rardon now lives at the Hargrave Apartments, which she has purchased from her savings. She has also invested in other deals which she thinks will be profitable.

She has not become a business woman from choice, but from necessity. She does not care for money for its own sake, but for what it will accomplish. She has reared a child and she has reached out into the vortex of the seamy side of life to aid wayward boys and girls.

TO SAVE, JUST SAVE.

"What is the golden key of success?" Mrs. Rardon was asked.

"I really don't know," was the reply. "I do know that the way to save is to just save. If one will spend less than he or she makes, there will always be opportunities for investment.

"I think persons are defective in some respect if they can't make a living. My desire is to live a life that is worth while. I want to do practical things, though I love the beautiful. I used to make my own dresses, though I longed for the Paris creations in the shops. I did housework, because it was my duty, but I never cared much for swinging a broom for exercise."

Mrs. Rardon is very attractive and essentially feminine. She smiles deliciously when she speaks of the opposite sex, yet there doesn't seem to be anyone brave enough to storm the castle—or her fashionable apartments. She says she believes in the colonial idea of chivalry and "adores" the tender courtesy of the men of the South.

Her life has been a romantic one. She was born while her parents were following the old trail across the desert. The records show her birth was in New Mexico, but she prefers to be called a "Native Daughter," for she came to California when a baby.

Mrs. Rardon went to school in this city, and several of her companions are now well-known young business and professional men. She lived for several years with her father in Kern county, and rejoiced at his political success. His death was a tremendous shock to her.

The suit against her was brought by her sister, Mrs. Durand, upon the ground that she had mismanaged the estate. The petition asked for the revocation of her letters of administration. When the account of 1907 was filed by the administratrix, exceptions were taken.

The Supreme Court states:

"There is no merit in any of the points made by the appellant (Mrs. Durand) with reference to the settlement of the account.

"As to the appeal from the order denying the petition of the appellant for revocation of the letters of the respondent: In her petition the appellant alleges that the respondent, as administratrix, had mismanaged the estate and had purposely delayed the final closing thereof.

JUDICIAL PRAISE.

"These allegations were denied by the respondent, and were found by the court to be untrue; these findings are abundantly supported by the evidence in the record.

"It appears when the administratrix took charge of the estate, it was heavily indebted, and that by the advancement for its benefit of her own money and by careful and judicious management of the property of the estate and judicious sales of the produce of the lands, she has succeeded in paying the large indebtedness left by the decedent, and has preserved for the heirs by far the largest and most valuable portion of the real property.

"She appears to have so energetically, honestly and faithfully handled the affairs of the estate as to make the charge of mismanagement entirely unwarranted."

The decision was written by Justice Lorigan, Justices Melvin and Henshaw concurring. Attorney D. M. Adams was counsel for Mrs. Rardon.

INSURANCE RATES CUT.

Through a readjustment of fire insurance rates on Los Angeles residence property, just made by the Fire Underwriters of the Pacific, it is declared that substantial reductions are made to policy-holders. Rates that heretofore have ranged from 30 to 50 cents on each $100 of valuation have been fixed now at 40 cents, a rise in some cases and a reduction in others. It is explained that the increase will affect only a few. The only exposure rate to be charged hereafter will be in the case of dwellings less than ten feet apart. Hitherto an extra charge was made when dwellings were less than twenty-five feet apart.

SURPRISE IN A WEDDING.

Son of Ex-Mayor Workman Wins Mrs. Haskins for Bride.

Many friends and relatives of two prominent Los Angeles families will be surprised by the news that William Henry Workman, Jr., son of "Uncle Billy," the former Mayor, and Mrs. Elizabeth Gowan Haskins, a sister-in-law of Sam M. Haskins of Los Angeles, were married in San Francisco last evening, and have already started for a tour of Europe.

The ceremony took place at 8 o'clock in St. Agnes's Catholic Church, on Masonic avenue, in that city, Rev. Father Collins officiating, after which a quiet reception was held at the home of the bride's mother at No. 1350 Cole street.

The bride was the widow of Thomas Wilson Haskins, well-known to many in Los Angeles, who died a year ago in Peking, China, while secretary of the American Legation, and upon the eve of his promotion to a Consul-Generalship. He was esteemed as one of the most valuable younger men in the diplomatic service. Since his death, his widow has resided in San Francisco, at the home of her parents.

Mr. Workman is prominently connected with the management of the Union Oil Company in the northern city.

SACRE BLEU!

SAD PLIGHT OF FRIGHTENED ONE.

NERVOUS CALLER GETS SMALL COMFORT FROM POLICE.

Visitor at Headquarters Tells Tale of Woe and Designing Beauty to Unsympathetic Ear of Desk Officer. "No Protection Till You're Dead," Says Lieutenant.

Police Lieut. Lenhausen was busily tabulating his reports at headquarters last night, when a cough behind him attracted his attention to a very nervous caller, evidently of foreign extraction.

"Ah, Monsieur ze officer," said the visitor bowing low. "I would ver' most like ze pr-r-ratest-se-on ov ze poleese against one ver' dangerous wo-oman."

"What's she done?" asked the Lieutenant, interested.

"Ah, Monseir, eet ees awful to contemplate, sat ding which she may do. She is beau-u-utifool—zat I see long ago, but, Ah, Ciel! ze heavens, as you say, I did not know zat she was o-ne monster. She ask me I marr-r-yy her. She is beau-u-uti-fool! I say vair well. She say she will get license wiz my consent. I say vair well."

"You married her, did you?" The Lieutenant was becoming restive.

"Marry? I? Nevaire, Monsieur! Anodaire ladee she come to me; she say, 'zat wo-o-man you will marry, she say she want you for a corpse.' She want me for a cadaver, Monsieu; she would kill mee, and I have fear, I would have zee protection."

"How in the world can she kill you?" growled Lehnhausen who remembers the Franco-Prussian war.

"Ah, Monsieur, I have fear she will poison me slowly; she want to make of me one exhibeet in a museum. Protect me!"

The man was told that he could not be protected from so vague a danger and that his carcass would not be so attractive an exhibit in any museum as to tempt, even the most enterprising show woman to capture him, either dead or alive.

"She'll have to kill you before we can protect you from her," growled the lieutenant, turning back to his work.

"Ah Dieu. Sacre bleu! What poleece eet ees in zees country. Zay tell to one individual zat zay can protect him, only w'en he ees daid. Sapristi. What cohntree eet ees! Hein!"

And he stamped out of the office without having given either his own name or that of the woman from whom he wished to be protected.

POSTAL NEEDS URGENT.

Construction of Federal Building Is Hurried to Provide for Pressing Needs.

Work on the new Federal building at Temple and North Spring streets is being hurried to meet the urgent need of proper and adequate quarters for the Los Angeles postoffice.

A report of the work done by the department in the month of August was issued yesterday by Postmaster Flint. The necessity of moving the postoffice from the cramped, unsightly quarters now occupied to others suitable to the dignity of the city and the requirements of the work shows through the list of figures.

In the month 143,228 people called at the general delivery department for mail. This shows a daily average of 5509. The department handled changes of addresses to the number of 22,880.

Another light on the work of the department is shown in the statement that 418,175 misdirected pieces of mail were handled in August. Of that number the correct addresses of 59-619 were found, and the mail forwarded to points outside the city.

Correct addresses within the city to the number of 129,321 were reached. The rest were sent to the general delivery to await call. Postmaster Flint estimates that the clerks are compelled to look up 13,490 addresses daily.

The stamp sales for August reached $88,553.61, an increase of $11,618 over the amount for August of last year.

EUREKA!

PARK PROJECT TAKING SHAPE.

State Engineer Gets Busy on Agricultural Grounds.

Driving Club Plans to Move the Old Race-Track.

Beautifying of Property to Proceed at Once.

Active work on the remodeling of Agricultural Park will be started within the next few weeks. The old race track and unsightly stables of ancient vintage will be wiped out and the grounds will be cleared for the $600,000 improvement contemplated by city, county and State. Nathaniel Ellery, State Engineer, was in the city yesterday, looking into the situation; he left last night for Sacramento and will proceed at once to draw the plans for the $250,000 exposition building, for which an appropriation was made by the last Legislature. A fund of $30,000 has been subscribed, principally by members of the Los Angeles Driving Association, for the purpose of changing the location of the track and for building new stables and other structures.

This information, together with much other news in connection with the big project, was given last night by W. M. Bowen, attorney for the Sixth District Agricultural Association, at a meeting of the Federated Improvement Association at the Chamber of Commerce. It was principally through the efforts of Mr. Bowen that the big park was saved to the State and that the various appropriations were made for its magnificent improvement.

READY FOR BIG CHANGE.

"A fund of $30,000 has been raised through private subscription," said Mr. Bowen, "to move the track and to build a splendid grand stand and a fine ornamental fence around the portion of the park that is to be occupied by the driving association. Work will be started soon on the demolishing of the old buildings and everything on and around the track except the northern side of the park, will be widened to 100 feet, and proceedings already have been instituted for the condemnation of property that will provide for a wide entrance to the grounds from Vermont avenue.

"Under the plans that have been agreed to by the directors of the driving club, the race track, which now lies diagonally across almost the entire park, will be moved to the southern end, affording a free space of some forty-five acres for the State exposition building, the National Guard Armory, the county historical and art museum, and for the planting of trees and flower gardens contemplated by the city of Los Angeles at a cost of $100,000.

HOW PROJECT STARTED.

"A little more than a year ago the Supreme Court of California rendered a decision that Agricultural Park belonged to the people. However, the directors of the Sixth District Agricultural Association were in the position of the man who caught the bear by the tail—they did not know what to do with the property, which was deeded in perpetuity to the people, to be used for the holding of exhibitions of horticultural, agricultural and other industries. But there was no money with which to carry on the project.

"After some casting about for a plan, the directors finally hit upon the idea of enlisting the support of the city, county and State. The Los Angeles Chamber of Commerce lent its active support, the City Council pledged $100,000 for the improvement and beautifying of the grounds, the Board of Supervisors agreed to make an appropriation of $150,000 for a historical and art museum, the Legislature, after a long siege, made an appropriation of $250,000 for a State exposition building, and also provided $100,000 for a National Guard armory, and now all of these expenditures are about to be made.

ONLY A START.

"It is recognized that the appropriation of a quarter of a million dollars for a State exposition building is only a start. It will be proved before long that the project which contemplates an exhibition room for all the counties of the State has greater merit than the Legislators first realized, and that the benefits to be derived will warrant the expenditure of twice the original amount."

Mr. Bowen, who has been at the front in all the proceedings for securing the park to the State and for obtaining the appropriations for the various improvements, stated that several lots adjoining the park are to be added to the tract through condemnation; also that several fine donations of rare trophies already are in sight for the historical and art museum.

At the business session which followed Mr. Bowen's address two new members were added to the federation—the Arroyodale and Ninth Ward Associations.

The Committee on Suburban Improvement reported that the Brooklyn avenue car line will be extended and cars will run from First street to the end of the Brooklyn avenue line; also that Watts cars will be run through to the end of Brooklyn avenue.

PARK IMPROVEMENTS.

The Public Park Committee was requested to take up with the City Council the matter of lighting Sixth-street Park. It was stated that at night the park is "as dark as the jungles of Africa."

This committee was also requested to take up the matter of beautifying the parks with lawns and flowers rather than with wild animals.

The association received an invitation to hold a special meeting next Monday night with the Cottage Home Improvement Association at Fifty-fourth street and Moneta avenue.

W. J. Bryant complained that the paper through which the city does its official advertising is not read by the people and stated that the association should take up a proposition to have the city publish all matters pertaining to public interest and to send a copy of the paper once a week to all residents of the city.

Will D. Gould made a long speech advocating the building of a big union depot at the Plaza, avoiding the dead line among the river by having the city build dykes on the river bank and obliging the railroads to run their tracks over the river bed.

Richmond Plant argued against the city giving anything to the railroads and wound up his argument with a discussion of the amendment to the State constitution which, he asserted, will come up at the next election.

J. M. Glass and J. D. Pope also made speeches against the union depot proposition. Pope stated that the individual members of the association should call on all in their respective neighborhoods who contemplate building large manufacturing or industrial plants and have them beautify the architecture and lawns. He also spoke against the overhead trolley.

BUYS ON WEST ADAMS.

Justice H. A. Pierce has purchased from James Flowers the property at No. 1823 West Adams street, the consideration being $8000 cash. The lot, which is 50x135 feet, is improved with a handsome new two-story ten-room residence, together with a garage and servants' house at the rear. The deal was made through the agency of the Rothwell Realty Company.

SCOTTISH PENELOPE.

Donald Urquhart, formerly of Redlands, is missing, and his wife has written from Scotland to ascertain his whereabouts. When last heard from, two years ago, he was in Los Angeles. British Vice Consul Mortimer has interested himself in behalf of Mrs. Urquhart to find the lost man.

QUEER PIGEON.

FREAK BIRD'S QUILLS LACK FEATHERY DOWN.

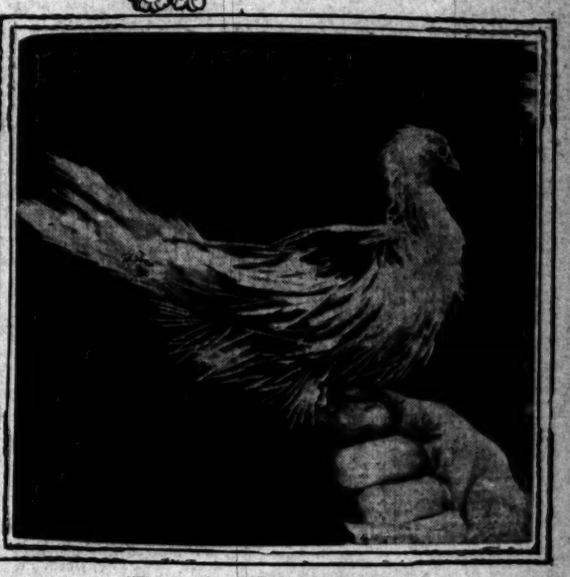

"Porcupine Pigeon" a Freak.
It has few feathers, but is mostly covered with tufted quills, which give the bird a very strange appearance.

"CAN a pigeon be related to a porcupine? If not, why has a species of the pigeon family quills instead of feathers? Maybe the pigeon is part crow, although it only coos and does not caw."

"Aw, say, that's only a pigeon that got soaked in the rain and never had its feathers ironed."

These were a few of the questions and remarks passed about a peculiar-looking bird in a cage of a poultry company at No. 502 East Third street, which has been attracting much attention from passers-by the past week.

The bird really came from pigeon stock, having been hatched from an ordinary, or at least what seemed, an ordinary pigeon egg. As it developed it was declared that the bird must be a cross between a blower pigeon and an every-day black crow. Many of the quills were black and the others were white.

Poultry fanciers on the Third-street market failed to identify it with any species. It is pronounced merely a freak of nature, a pigeon that, instead of having feathers, has only long quills the same as if the downy portion of a feather had been clipped off, and only the center or rib part remained.

The bird is a year and four months old, but is unable to fly because of the lack of feathers on its wings. Its head is similar to that of a bald eagle. There is a long strong beak. The queer fowl will probably be donated to the Eastlake Park aviary.

THE PUBLIC SERVICE—In the Courts and Offices.

SUMMARY OF THE DAY.

Because of the difference in pay many firemen are trying to gain appointments on the police force, five being transferred yesterday.

Justice Frederickson yesterday, held that a negro who forcibly holds a white girl's hand and in other ways insults white women is guilty of "technical" battery.

Judge Rives indicated yesterday that he will appoint Edward L. Payne guardian of the property of Mrs. Nina P. Lee, the wealthy Pasadena woman. A schedule of her property shows that she is worth $100,000 in stocks alone.

Lee B. Warren, charged with stealing jewelry of Betty Harte, an actress, testified in Judge Crowe's court yesterday that the job was put up to give Miss Harte some cheap notoriety that would result in her securing a theatrical engagement.

Judge Rives decided the Robert Crawford Smith will case yesterday in favor of the proponents, and ordered the probate of the instrument. By this decision Mrs. Dora Barnett, spiritualistic medium, secures her bequets of $10,000; Miss Lottie Ligingston gets $5000, and Mrs. Lola Swilling $2000.

Judge Willis held yesterday that a post-dated check is merely a bill of exchange, and that it is no crime to give such an instrument. He ordered the jury to acquit L. C. Whaley, who was charged with giving such a check to S. D. Savage of Monrovia, in payment of property.

AT THE CITY HALL.

FIREMEN SEEK POLICE JOBS.

CLUB SWINGING PAYS BETTER THAN NOZZLE TWISTING.

Difference in Pay of Ranks Is Causing Many of the Men Who Serve Under Chief Lips to Long for Duty Under Chief Dishman—New Firemen Appointed.

Five hosemen in the fire department resigned yesterday because they had been appointed members of the police force in the filling of twenty-two vacancies last Monday night. They are Walter G. Abbott, A. J. Harris, C. P. Sheehan, E. H. Enos and W. B. Barr.

Because of the difference in pay in the ranks of the police and fire departments, many firemen have sought places as patrolmen. But the recent raise in first-year salary in the fire department, and the omission of classifications in the grade of firemen are expected to offer attractions in the future to applicants equal to the police force.

Yesterday the Fire Commission, when it received the resignations, sent a request to the Civil Service Commission asking that an examination for firemen be held as soon as possible as there are only a few left on the eligible list.

A fireman in his first year has received only $75 a month, but the new rate is $80. A policeman receives $83.33, and may receive in his third year $100. The firemen's highest pay, however, is now only $95, and this in his fourth year.

The Fire Commission appointed nine firemen yesterday, to fill vacancies. They are J. M. Lind, A. H. Byer, C. P. Chrisman, John H. Smith, E. C. Phelps, H. J. Griffin, Oscar Johns, W. H. Augustine and George A. Criss.

Lieut. L. Norton of engine company No. 4, was cited to appear before the commission at its next meeting to answer a charge of incompetency preferred by Battalion Chief Casey. Norton's company was first to a fire at the Plaza recently, and when he found that two places were ablaze he turned in a second alarm without waiting for the battalion chief to appear. The latter declares the second call was the result of excitement and is a repetition of similar incompetency a short while before.

The commission approved the action of Chief Lips in appointing J. C. Baly, former chief of San Pedro, as captain of the new San Pedro company. The confirmation is subject to the approval of the Civil Service Commission, however, Baly was indorsed by a unanimous petition of the San Pedro volunteers and about 150 business men of the port city.

LEAGUE WILL SURRENDER.

SOLVING DOG POUND PROBLEM.

Three bachelors, three widows and one "old maid," settled the differences about the city dog pound yesterday at the office of the Humane Animal League. The three bachelors were C. A. Eiler, W. A. Schmidt and F. G. Haley, members of the new Humane Animal Commission, and the others were directors of the league, of which Miss Helen Mathewson is president. Miss Mathewson was the "old maid," as she termed it.

The result of the conference will be the submission to the Council next Tuesday, of a proposal from the league to surrender and cancel its contract with the city, which is to run until November 25, providing the city will pay all the outstanding demands amounting to about $600. The bulk of the demands are for the salaries of the employés for four months, and everyone is anxious to get these accounts settled first. The charges for installing drinking fountains were questioned by one of the new commissioners, but the league will probably be treated generously in this respect in the final settlement.

The commissioners will try to obtain the release of the injunction against the city paying any money to the league, and when this is arranged the Council will be asked to give by ordinance powers to the commission to carry out its plans.

The Sherman Suit.

City Attorney Hewitt, while at San Francisco Wednesday, held a conference with Raymond Benjamin, Assistant Attorney-General, with reference to beginning the quo warranto proceedings to learn whether Gen. M. H. Sherman legally holds his office of Water Commissioner of Los Angeles. The Council instructed the City Attorney to act, and designated President Miles Pease as the plaintiff, merely to test the question raised by the City Attorney. Any such quo warranto proceeding must be brought in the name of the people of California, and hence it is necessary for the Attorney-General's office to decide whether the City Attorney's views justify the course of action. Benjamin is to let the City Attorney know the decision as soon as Atty.-Gen. Webb returns from the East.

Tide Land Litigation.

The Los Angeles harbor tide land suits are to be tried before Judge Bordwell October 18, and City Attorney Hewitt, on his trip North, conferred with Asst. Atty.-Gen. Glenn at Sacramento, in preparing the cases for submission. Mr. Hewitt says a case of close analogy to the Los Angeles harbor cases is that of Messenger against Surveyor-General Kingsbury, which is to be tried next week at San Francisco, and the outcome of this suit may have influence in the proceeding here, providing there is an early decision.

Holiday Week.

City employés are preparing for a congestion of holidays. The offices will close tomorrow at noon and not open until Tuesday morning, because Monday will be Labor Day. After being open two days, they will close Thursday on account of Admission Day, and will then reopen for a day and a half. All commissions meeting on Monday and Thursday will hold their meetings one day later.

Garbage Bids Next Month.

Bids for a five or ten-year contract to collect garbage in that portion of Los Angeles north of Manchester avenue will be received by the Board of Public Works October 18. The specifications, which were adopted weeks ago, permit the installation of a modern garbage reduction plant, which must be five miles from the city, and a contract to collect under sanitary and convenient system all the garbage produced in the city proper. The specifications are so open that competitors from many other places are expected.

City's Cash Balance.

City Treasurer Hance reports the balance in the treasury August 31 as being $3,146,521.61. The balance August 1 was $3,540,042.11.

AT THE COURTHOUSE.

NOTORIETY WAS AIM, HE SAYS.

WITNESS TELLS OF ACTRESS WHO WANTED WORK.

Defendant, Accused of Having Stolen Jewelry That Was the Property of a Woman of the Footlight World, Tells Story on the Stand. Talks Glibly.

Lee B. Warren, accused of stealing a lot of jewelry, the property of Betty Harte, an actress, was the chief attraction in Judge Crowe's court yesterday.

Warren went on the stand in his own defense, and the story he told of the transaction was both dramatic and forceful. Whether any stock was taken in his narrative by the jury remains to be seen.

Chief of Police Williams of Long Beach denied that he had promised immunity to Warren as the result of his alleged confession, and Q. P. Somers of Fresno told of the runaway match that made his 16-year-old daughter the wife of Warren. He said that Mrs. Warren returned to Fresno May 28, which was the day following the theft of the jewelry at the Long Beach plunge.

Warren said he is a medical student, and that he attended a medical school in Toledo. His father, he said, is a wealthy business man in Sharpsburg, Pa. He came to Los Angeles a year ago, he said, and took rooms on South Figueroa street, in a house managed by Betty Harte, the complaining witness, who told him at the time that her name was Margaret Light. They went around a great deal, but he afterward went to Fresno, and on September 10, 1908, eloped with Somers's daughter. Then they went to Cleveland, O., but afterward returned to Los Angeles.

He said he again met the young woman, and she wanted him to go into a theatrical venture, that she said she had been so engaged, but that the leading man got drunk and broke up the combination. Afterward she went to Sacramento and wrote to him, asking him to come up there and spend Christmas with her, but he didn't go. He then got a job as carpenter, and in a little while she returned and telephoned to him. She asked him if he had any money, and when he told her he had she asked him to call and see her.

On May 24, he took Miss Betty to Long Beach, and saw her sister, Miss Blanche Light, who was working in a theater there. Betty said she needed money greatly, that she wanted clothes, and could not get work. She said that she had an old fellow in the East, and she thought she might play him for money. Then the fake robbery at the bath-house was planned, Warren said.

It was arranged that his wife, who was then introduced to the couple as a Miss Miller, should be a part of the combination. Miss Harte argued that if she could work a make-believe robbery, the notoriety of the event in the newspapers would get her a job in her profession. Warren then related how the belongings of Miss Harte and himself were placed in the box; how he exchanged the cards and went into the plunge, where he gave his wife the key to the receptacle containing Miss Harte's rings and watch. He had substituted the name of H. B. Watson for his own, and the possessions of his wife, the key to which had been given him, were in the name of Frankie Doyle. His wife then went to the cashier's office and got the property.

The witness talked as glibly as a side-show "spieler," and was never at a loss for a word or idea. He told a smooth story, tending to show that the scheme was put up by Miss Harte and himself to gain a little cheap notoriety that would get her a theatrical engagement. Warren said that his wife went to Fresno at his request. Why Warren's wife did not return the property when Miss Harte became anxious about it, or why she pawned it for $130, the witness did not fully explain. The case is still in progress.

MONROVIA LAND.

INVOLVED IN CHECK DEAL.

With Judge Crowe of Santa Barbara holding criminal court in Department Eleven, yesterday, Judge Willis moved over to Department Four temporarily, and began the hearing before a jury of the complaint against L. C. Whaley, who is charged with giving S. D. Savage a bad check in payment for property in Monrovia.

The specific charge against Whaley is that in April last, he purchased of Savage, the west half of lot No. 5, and all of lot No. 6, block O, in the city of Monrovia, and that in payment thereof, he gave a check for $1400 on the American National Bank. When the check was presented for payment Savage was informed that Whaley had no money to his credit in that institution.

It was in evidence that the check was post dated, and that when he gave it to Savage, he told him of that fact. The latter admitted that the check was given April 19, and dated the following day, and that after its presentation, Whaley had paid one-half of it.

The point was made in behalf of Whaley that to give a post-dated check was no crime, that it was merely a bill of exchange, and Judge Willis, following the precedent laid down by Judge Monroe in the Adam Dison Warner case, several months ago, and by Judge Crowe, at Santa Barbara, last week, ordered the jury to acquit Whaley, and this was done.

There is another case against Whaley, involving the charge of securing property under false pretenses, but it will not be tried until October 21. Meantime Whaley was returned to jail. In the second case it is alleged that Whaley represented to Savage that he owned land in Tulare county, that he afterward exchanged for Savage's Monrovia property. In that transaction he gave Savage a check for $1350 on a bank in Independence, Mo., that was not paid, and it afterward turned out that he had no property in Tulare county, so it is averred.

MEN OF AFFAIRS IN LOS ANGELES.

C. J. Wade,

secretary State Mutual Building and Loan Association.

SMITH WILL STANDS.

ADMITTED TO PROBATE.

Judge Rives yesterday decided the action brought by the heirs of Robert Crawford Smith to contest the probate of his will in favor of the proponents. The will and codicils were admitted to probate, and the executors, William G. Bradshaw and J. W. Cunningham, were ordered to give a $30,000 bond each. The attorneys were directed to prepare findings and judgments as well as certificate of facts.

The decision of the court means that Mrs. Dora Barnett, wife of E. Z. Barnett, will receive $10,000; Lottie Livingston will get $5000, and Mrs. Lola Swilling will be paid $2000, out of the estate of Robert Crawford Smith, estimated at his death in April, 1907, at $86,917.97.

The case attracted unusual attention in the local courts during the hearing, on account of the fact that one of the beneficiaries, Mrs. Barnett, is a well-known spiritualistic medium, and it was alleged that it was on account of the influence she exerted over Smith (who was also a believer of spiritual phenomena,) that she was remembered in the will. One of the chief points against the probate of the will and codicils was the charge that Mrs. Barnett had "worked" Smith for the remembrance.

The other beneficiaries were in a measure connected with the "spook" proposition, but it was around Mrs. Barnett that the struggle raged. It was in evidence, however, that Mrs. Barnett was very kind to the testator in the last years of his life, and did many things for him that had been denied to him by his immediate family and heirs-at-law. It was therefore argued that Smith felt grateful and sought to make ackhowledgments in his will. It was not alleged that Smith was insane, except as the alleged undue influence might have produced that condition.

Under the terms of the will, after the payment of the legacies referred to and now sustained by the court, the balance of the estate is to be divided between the heirs of William E. and A. Denniston Smith, and Anna K. Smith and Martha C. Smith. The attorneys for the contestants, of the Smith heirs, were Charles Cassat Davis and Bradner W. Lee, for the proponents, W. J. Hunsaker and Maj. John T. Jones.

DENIES BIAS.

JUDGE MAKES AFFIDAVIT.

In the matter of the petition of the Los Angeles Trust Company for a change of name, Judge Wilbur of Department Eight, yesterday filed an affidavit having to do with the charge of alleged bias made by the Los Angeles Trust Company, and assigned the case to Department Twelve for further hearing.

The affidavit states that the affiant is one of the five trustees of the Hollenbeck Home Trust, and that at the time the proceedings were commenced he did not know that the Hollenbeck Home owned any shares of the First National Bank, or of any bank, and did not know such fact until the agreement set out in the affidavit of J. F. Sartori, vice-president of the Los Angeles Trust Company, was presented to him.

It is alleged that the affiant has no prejudice or bias in favor of the Los Angeles Trust Company, or against the Los Angeles Savings Banks; that the matters involved in the petition are those in which the respondent has no personal interest, and that the affiant's feelings are not such that the Los Angeles Savings Bank cannot have a fair and impartial trial.

COURTHOUSE NOTES.

BREVITIES MISCELLANEOUS.

ASKS PROBATION. In Judge Davis's court yesterday, E. H. Spencer, charged with stealing a lot of rubber belting from the Sunset Planing Mill Company, pleaded guilty, and filed an application for probation.

NEW PRESIDING JUDGE. Judge Wilbur will start on his vacation next week, and will be out of the city thirty days. During his absence Judge Bordwell will act as presiding judge. The disposition of the insanity cases will go to the various departments, except Departments One and Two, during Judge Wilbur's outing.

WANTS MONEY BACK. Alleging that he has invested his money in property to which the seller had no claim, A. B. Clapp brought an action against S. M. Quimby and his wife, Mary Quimby, yesterday, in the Superior Court. On April 5, 1906, Clapp bought the undivided one-half of the southerly fifty-five feet front and rear, of lot No. 4, block 12, range 5, in Wilmington, for which he paid $3000. He now says that the Quimbys had no title to the real estate, and asks judgment for the money he invested. Edouard Amar is now alleged to be the owner of the real estate by virtue of a decision rendered by Judge Conrey about a year ago. At that time a forged deed played a part in the transaction.

JUDGE DAVIS'S VACATION. With the close of the Broadhead trial, Judge Davis and family will start immediately on a thirty days' outing, visiting the exposition at Seattle, and thence going on a hurried run to Ohio, where they will visit friends in Wapakoneta, Columbus and Circleville. This will be Judge Davis's seventh trip back to the Buckeye State since coming to the West, upon his appointment as associate justice of the Supreme Court of Arizona, by President McKinley, in 1897.

INCORPORATIONS. Articles of incorporation were filed yesterday by the Pacific Consolidated Stone Company, capital stock $1,000,000, incorporators Daniel Halliday, A. J. Padgham, D. H. Dunn, Karl Elliott, H. D. Vandervoer, A. R. Rowley and J. D. Radford; Los Angeles Art Potteries Corporation, capital stock $100,000, incorporators Charles H. Elrod, L. D. Brode, Charles H. Loy, Joseph Kirkham and J. H. McKnight; International Securities Company, capital stock $50,000, incorporators Henry Jory, Buell F. Butterfield and William A. Wilson; Philip Senegram Company, capital stock $50,000, incorporators Philip and Sarah Senegram and Israel Goldstein.

WIFE GETS ESTATE. By the will of Fernando Nichols, filed for probate yesterday, all of the estate, valued at $2000, is given to the wife, Mary J. Nichols, and at her death it is to be divided among Mrs. Minnie Rose, C. D., A. G., H. E. and E. F. Nichols, the children, share and share alike. Meantime the mother is ordered to give each one of the children $5 within a year of the death of the testator.

CHANGE OF NAME. Judge Wilbur yesterday granted the petition of Felix Sevanans to change his name to Felix Sevanans Kempton.

HEARING POSTPONED. The hearing of the case of Gerald F. Muir, who is charged with violating his parole, will be before Judge Wilbur on the 23d inst. Meantime a strong pressure is being exerted to have the court give the young man another chance to "make good."

THE INFERIOR COURTS.

INSULT TO GIRL BRINGS A FINE.

NEGRO "TECHNICALLY" GUILTY OF BATTERY ONLY.

Justice Frederickson Assesses Black Fifty Dollars for Making Indecent Proposal to White Stenographer in Office Where He Was Employed as Janitor—Friends May Pay.

A negro who invites a white girl to go "out for a time," brushes against white women when there is no excuse for it, and squeezes a white girl's hand when she seeks to do him a kindness, is guilty only of "technical" battery, according to Justice Frederickson. He made such a statement yesterday in sentencing Henry Weaver, who had committed the offenses named.

The justice lengthily explained to the representatives of the Ethiopian colony who were in court, that the black man looked just as good to him as the white man, although he realized all race prejudice had not been swept away.

Weaver was arrested nearly a year ago for attempting to be familiar with white women, who passed him on the street. As the evidence against him was weak, the police released him on his promise to leave the city.

Recently he was employed as a janitor. When there was no one except a young telephone operator present, he asked her for 10 cents, with which to buy tobacco. She declared she was afraid of him and gave him the money to get rid of him. As she handed the coin to him, he grabbed her wrist and squeezed her hand.

She was made ill by the shock of insult, and deserted her office every time he came there to sweep out after that. Several days later he had the effrontery to attempt to make an engagement with another telephone operator.

Weaver pleaded not guilty when taken before the justice. He attempted to get a white attorney to defend him, but the lawyers summoned to the City Jail to see him refused to take the case, when they learned of the circumstances.

The justice sentenced Weaver to pay a fine of $50. It is said that his friends will make up a purse.

Poetic Justice.

As Justice Frederickson listened to the evidence against Sallen Nokes, an Assyrian, who was charged with battery, it brought to his mind four lines from Omar Khayyam. Before he inflicted a punishment of a $25 fine, he repeated to himself:

"We are but helpless pieces of the game he plays
Upon this checkerboard of nights and days:
Hither and thither moves and checks and slays
And one by one back in the closet lays!"

Nokes borrowed a checkerboard of George Jacobs for use in entertaining a guest. He failed to return it, and Jacobs sent him word that he desired it brought back.

This riled Nokes's temper, and he hastened to his former friend's house. Jacobs was attending an Assyrian meeting, and the irate man set out to find him. Mrs. Jacobs died post haste to warn her spouse, but was too late. When she arrived her husband was being soundly trounced.

Refuses Pay for Damage.

Jeered at by small boys, who had seen him break a messenger's bicycle by running over it with his automobile, and heard him refuse to pay for the damage, Thomas J. Golding was taken to Justice Frederickson's court yesterday to answer a charge of violating the traffic ordinance.

Golding stopped his machine at Third and Hill streets and was warned by an officer to move on, as he was blocking the street. Golding abused the policeman and started up. He was looking aside to address further remarks to the officer and failed to see the boy who was dashing down the street on an errand.

The patrolman did not wish to arrest him and advised him to settle with the boy for his broken wheel. Golding declared he would do nothing of the kind, and remarked that the policeman had caused the accident.

Golding pleaded not guilty and his trial was set for Tuesday.

Too Many Chickens.

Carrying seventy-two chickens in the back of a small buggy is cruelty to animals, according to the interpretation put on the law in Justice Frederickson's court yesterday.

Joe Hasen drove to the city from Artesia with six dozen fowls in his rig. When he arrived at the market several of the chickens were dead and many had broken backs and legs.

He pleaded guilty before the magistrate to a charge of cruelty to animals and was fined $5.

The same justice imposed a fine of equal amount on M. Wexler for having driven a horse that was a candidate for the boneyard. W. S. Smith was arraigned for having worked a horse with a sore back, and will be allowed to plead tomorrow.

Sworn for Protection.

Albert and John Dillman, icemen, were arrested yesterday for having created a disturbance at the barns of the Los Angeles Ice and Cold Storage Company stables, Warner and Washington streets. They pleaded guilty, but declared they used abusive language in self-defense.

Justice Frederickson, before whom they were taken, could not understand in what way they defended themselves with offensive language, and will take some testimony in the case today.

The two men were formerly employed as drivers for the Los Angeles Ice and Cold Storage Company, but were dismissed when they attempted to force the company to release inspectors who were detailed to see that the drivers delivered full weight to the customers.

"Drunk Rolling."

Frank Johnson and C. J. Kratty were held to answer to the Superior Court to a charge of having robbed Fred Pearson, by Justice Frederickson yesterday. In the vernacular of the police, the crime charged to the two men is "drunk rolling."

Pearson testified he went to sleep after spending an evening drinking with the defendants. When he awoke he found his pockets had been rifled. He declared they admitted pawning his watch and wanted $10 to get it out of pawn the next day.

Row Over Coffee.

Charles Hessler and F. L. Nesmith were compelled to pay $5 each by Justice Frederickson yesterday for having started a "rough-house" over a 5-cent cup of coffee.

Nesmith is a waiter in a restaurant at No. 125 East Second street. He resented Hessler's insinuations that his employers did not serve real Mocha and Java. The wordy war grew so loud that it attracted the attention of a policeman, who arrested the two men.

Police Court Notes.

D. Hiramote created a disturbance at a saki party in Little Tokio Wednesday night, and was taken before Justice Frederickson yesterday to answer for his offensive conduct. He was fined $10. Hiramoto's warlike spirit is said to have been aroused by free indulgence in his native drink. His countrymen refused to enter into a combat with him and called a policeman.

Mrs. Delia B. Rawson requested Justice Frederickson yesterday to be lenient with Martin Sceniers, her negro cook, who had stolen various articles while in her employ. The magistrate suspended a sentence of six months in the workhouse during the good conduct of the negro.

A. Altorez was carrying a revolver concealed in his clothing when he was searched by a patrolman. He pleaded guilty to the offense when taken before Justice Frederickson. Being unable to pay a fine of $25, he was sentenced to serve twenty-five days in the workhouse.

C. M. Ball, assistant chief clerk to the general superintendent of the southern district of the Southern Pacific, has returned to the city, after several days' absence.

New Stick Pins

—We are showing new ideas in stick pins that will appeal to the lover of unique jewelry. Many are set with precious stones while others are of solid gold in new designs.

Inspection invited.

Morro Jeweler and Silversmith 400 Broadway, Cor. 4th

Week End Bargains

Our August Business Was a Record Breaker

We want to thank our patrons and friends for their share of the credit. Owing to the many player pianos that were sold, we find on hand a fine collection of second-hand pianos of well-known makes. Among them are:

Steinway, Everett, Emerson, Braumuller, Two Kimballs, Fischer, Wellington, Rembrandt

All in good condition.

From $175 Up

Come today and see them.

Come and Hear the New September Records

They are fine, and contain several hits.

You are welcome to hear them and to get new supplements and catalogs.

See the new Victrola at $125.

Easy terms if desired.

The home of the Victor.

The Wiley B. Allen Co. KNABE PIANOS

Exclusive Victor Dealers. 416-418 SOUTH BROADWAY.

Colyear's Friday and Saturday Special

Here is Dining Room Furniture you can't afford to pass. Take your choice, buy them separate or in combination and save money.

Chair A substantial Dining Chair of golden oak. Very similar to cut. At a bargain price. Worth $2.25 Each, for only $1.65

This Table 42 inch Round Top Extension Table. Non-dividing pedestal. Exactly like cut. Golden oak and a bargain Worth $15, for only . $10.95

For Table and 6 Chairs

This table and these chairs in set of six are good match for style and finish and they are but one of the many evidences of Colyear Economy—splendid week-end values. Worth $28.50, for only . . . $20.50

WHERE BARGAINS REIGN

COLYEAR'S

Just Below Fifth Street 509-11 S. Main St.

"Kent" and "Adams" Brushes

The names are familiar guarantees of highest quality. We have the hair, tooth, flesh, nail and cloth brushes in both makes. Only finest Russian bristles used.

JEVNE'S

"Where prices are lowest for safe quality"

Toilet Requisites for Vacation Home Comers

The Jevne toilet goods department carries every thing in the better grade of toilet goods demanded by discriminating people. You will find it of great assistance to you, especially now when vacation traces are to be removed.

Let us recommend a few articles from our immense stock.

FELIX TEMPEST'S FLUFF MOQUET—A delightful, perfect shampoo. Thoroughly cleanses the hair from all traces of salt water. Per package, 10c.

PASTA MACK BATH TABLETS—Insure a refreshing, healthy, comforting bath. It softens the water and perfumes the bath. Boxes 90c.

BROWN'S WONDER CREAM—a non-grease cream. Delightful for summer use. Jars 35c, 50c and $1.00.

RICKSECKER'S COLD CREAM—A perfect skin food. Large jars, 50c.

I-D-L PEROXIDE CREAM—Excellent for sunburn. Jars, 25c.

HOME 10651 TWO STORES | H. JEVNE CO. COR. SIXTH & BROADWAY 208-10 SO. SPRING STREET | BROADWAY 4900

Bartlett Music Co. Opp. City Hall 335 S.

FRIDAY, SEPT

END IN SIGHT.

GRAFT TRIAL NEARLY O

Broadhead Case Will Jury Today.

Ford Makes Opening A in Summing Up.

Appel Says Bribery C Not Proved.

The jury, which has been to testimony in Judge Davis for the past five weeks, will pa the guilt or innocence of Tho Broadhead, former Chief of late this afternoon.

After a short examination of ney I. B. Dockweiler, yesterday ing, both sides announced the the case. Deputy District A Ford began the argument fo prosecution. He was followed H. Appel, chief counsel for the d Today, Attorney McKinley, as counsel, will speak briefly in be the accused. He will be follow Dist.-Atty. Fredericks.

Whatever the outcome, it is ge admitted that the case has bee sented with great fairness and t circumstances surrounding the acceptance of a bribe from N D. Oswald, has been presented jury.

Before the jury retires to its Judge Davis will present the mary instructions, which is thi are especially voluminous.

REVIEWS CASE.

Mr. Ford began with a gener view of the situation. He refer the history of the "red-light" di during the administration of A Harper, as Mayor.

"If Harper had taken the stand an honest man and stated that tolerated the segregation of vic cause he believed it was for the good, you men on the jury might said that it was an honest expre of opinion," declared Mr. Ford.

"If Kern had said the same t perhaps every man on this jury m have admitted his honesty in so. If Broadhead had said that acted under orders of his sup that might have been believed.

"But what did they say? They sert they did not have a policy segregation. The defendant either mits his incompetence or else h not been telling the truth. The d is evidence of a corrupt intent in ting the women in the district ea Alameda street.

"Why does Harper deny that he tempted to regulate prostitution restricted district? Because of guilty conscience. He knew full that the district was running blast until August 20, 1908."

CONTRASTED EVIDENCE.

The Deputy District Attorney trasted the evidence of a numbe policemen to the effect that could not get evidence against di derly women, with the admitted that all the houses were closed, just 20, 1908.

"All the circumstances taken rether point to the fact that scene was getting protection money," serted the prosecutor. "Who got Oswald may be called a debased c acter by the defense. Whatever character may be, he is a shre man. He invested perhaps $50,000 the 'red-light' district—more mo than he had in the world, for the dence shows he borrowed large su

"Did he do that on the chance would escape detection when opered his houses? He knew bef hand that he would get protection that his houses would be allowed flourish."

Mr. Ford contended that Osw was a consistent witness, despite reputation. He said that if evide of a bribe was to be obtained, it necessary to secure the person gave the bribe and obtain his te mony.

Admitting that Oswald told his st partly from motives of revenge, prosecutor contended that did ritiate his testimony.

"NICK'S" COURSE NATURAL.

"After he had paid for protecti after he had paid the police depa ment to disregard its duty, he was serted and 'thrown down,'" said Ford. "What could be more natu than he should feel 'sore' at that ment?"

The prosecutor declared that note for $1500, said to have been gi to Dr. S. J. Quint by the defend was a subterfuge to cover the p ment of a large sum of Broadhea land deal at the time the "red-li district was closed.

He declared the testimony of physician was a "romance," and t It was not a reasonable explanati of the fact that the defendant considerable money at the time question.

Mr. Ford was several times int rupted by the attorneys for the d fense, upon the claim that he we outside the evidence in the fervor his argument. The court caution the jurors to rely upon their mem ies and disregard anything outside t case.

Attorney Appel began his argume early in the afternoon. He will co clude this morning. He asserted th the prosecution did not show that t defendant was guilty of the offen charged—taking a bribe for the pr tection of the "red-light" district.

Counsel for the defense paid h respects to Oswald and asserted th the evidence of that one witness wa all the prosecution had to rely upon.

He went over the main facts in th case and pointed out alleged failure of the prosecution to connect eviden regarding Harper with the defendan

Broadhead was an interested li tener. His wife was in the courtroo a portion of the day's session. Th defendant did not appear affected b the argument of the prosecution, an during the recess laughed and chatte with his friends. The courtroom wa crowded with spectators.

WELSH SINGERS COMING.

Fellow Countrymen of This City and Pasadena Have an Elaborate Programme Arranged.

Committees of the Welsh societies of Los Angeles and Pasadena, and the Ohio Society have been busy arranging for the reception of the Ohio Male Chorus, better known as the Welsh singers. They will reach here late tonight, preparatory to their concert in Simpson Auditorium Saturday evening.

The programme will consist of trolley and automobile trips to the suburban towns and the beaches. Luncheon will be served at noon at the Casa Grande Hotel, Oak Knoll, and the afternoon will be spent at Long Beach in order to give the visitors an opportunity to take a dip in the Pacific. The members of the chorus will sing of their best for the people at Oak Knoll and Long Beach. The organization won the chief prize at the Seattle Exposition.

Week
End
Bargains
ness Was
eaker
their share of the credit.
id, we find on hand a fine
makes. Among them are:
ett
umuller
cher
mbrandt
Up
len Co
y and
Special
Furniture you
e your choice,
combination
ing Chair of gold-
miller
$1.65
This Table
's
Main St.
E'S
for
omers
nt carries every
goods demanded
find it of great
when vacation
rticles from our
OQUET—A de-
oughly cleanses
ater. Per pack-
—insure a re-
th. It softens
Boxes 90c.
—a non-grease
Jars 35c, 50c
—A perfect skin
ellent for sun-
BROADWAY
4900
ROADWAY
G STREET
Opp. City
Hall 231-
35 S. Bwy

END IN SIGHT.

GRAFT TRIAL NEARLY OVER.

Broadhead Case Will Go to Jury Today.

Ford Makes Opening Address in Summing Up.

Appel Says Bribery Charge Not Proved.

The jury, which has been listening to testimony in Judge Davis's court for the past five weeks, will pass upon the guilt or innocence of Thomas H. Broadhead, former Chief of Police, late this afternoon.

After a short examination of Attorney I. B. Dockweiler, yesterday morning, both sides announced the close of the case. Deputy District Attorney Ford began the argument for the prosecution. He was followed by H. H. Appel, chief counsel for the defense. Today, Attorney McKinley, associate counsel, will speak briefly in behalf of the accused. He will be followed by Dist.-Atty. Fredericks.

Whatever the outcome, it is generally admitted that the case has been presented with great fairness and that all circumstances surrounding the alleged acceptance of a bribe from Nicholas D. Oswald, has been presented to the jury.

Before the jury retires to its room, Judge Davis will present the customary instructions, which is this case are especially voluminous.

REVIEWS CASE.

Mr. Ford began with a general review of the situation. He referred to the history of the "red-light" district, during the administration of A. C. Harper, as Mayor.

"If Harper had taken the stand like an honest man and stated that he tolerated the segregation of vice because he believed it was for the city's good, you men on the jury might have said that it was an honest expression of opinion," declared Mr. Ford.

"If Kern had said the same thing, perhaps every man on this jury might have admitted his honesty in saying so. If Broadhead had said that he acted under orders of his superiors that might have been believed.

"But what did they say? They assert they did not have a policy of segregation. The defendant either admits his incompetence or else he has not been telling thet ruth. The denial is evidence of a corrupt intent in putting the women in the district east of Alameda street.

"Why does Harper deny that he attempted to regulate prostitution in a restricted district? Because of his guilty conscience. He knew full well that the district was running full blast until August 20, 1908."

CONTRASTED EVIDENCE.

The Deputy District Attorney contrasted the evidence of a number of policemen to the effect that they could not get evidence against disorderly women, with the admitted fact that all the houses were closed, August 20, 1908.

"All the circumstances taken together point to the fact that some one was getting protection money," asserted the prosecutor. "Who got it? Oswald may be called a debased character by the defense. Whatever his character may be, he is a shrewd man. He invested perhaps $50,000 in the 'red-light' district—more money than he had in the world, for the evidence shows he borrowed large sums.

"Did he do that on the chance he would escape detection when he opened his houses? He knew beforehand that he would get protection and that his houses would be allowed to flourish."

Mr. Ford contended that Oswald was a consistent witness, despite his reputation. He said that if evidence of a bribe was to be obtained, it was necessary to secure the person who gave the bribe and obtain his testimony.

Admitting that Oswald told his story partly from motives of revenge, the prosecutor contended that did not vitiate his testimony.

"NICK'S" COURSE NATURAL.

"After he had paid for protection, after he had paid the police department to disregard its duty, he was deserted and 'thrown down,'" said Mr. Ford. "What could be more natural than he should feel 'sore' at that treatment?"

The prosecutor declared that the note for $1500, said to have been given to Dr. S. J. Quint by the defendant was a subterfuge to cover the payment of a large sum of Broadhead's land deal at the time the "red-light" district was closed.

He declared the testimony of the physician was a "romance," and that it was not a reasonable explanation of the fact that the defendant had considerable money at the time in question.

Mr. Ford was several times interrupted by the attorneys for the defense, upon the claim that he went outside the evidence in the fervor of his argument. The court cautioned the jurors to rely upon their memories and disregard anything outside the case.

Attorney Appel began his argument early in the afternoon. He will conclude this morning. He asserted that the prosecution did not show that the defendant was guilty of the offense charged—taking a bribe for the protection of the "red-light" district.

Counsel for the defense paid his respects to Oswald and asserted that the evidence of that one witness was all the prosecution had to rely upon.

He went over the main facts in the case and pointed out alleged failures of the prosecution to connect evidence regarding Harper with the defendant.

Broadhead was an interested listener. His wife was in the courtroom a portion of the day's session. The defendant did not appear affected by the argument of the prosecution, and during the recess laughed and chatted with his friends. The courtroom was crowded with spectators.

WELSH SINGERS COMING.

Fellow Countrymen of This City and Pasadena Have an Elaborate Programme Arranged.

Committees of the Welsh societies of Los Angeles and Pasadena, and the Ohio Society have been busy arranging for the reception of the Ohio Male Chorus, better known as the Welsh singers. They will reach here late tonight, preparatory to their concert in Simpson Auditorium Saturday evening.

The programme will consist of trolley and automobile trips to the suburban towns and the beaches. Luncheon will be served at noon at the Casa Grande Hotel, Oak Knoll, and the afternoon will be spent at Long Beach in order to give the visitors an opportunity to take a dip in the Pacific. The members of the chorus will sing their best for the people at Oak Knoll and Long Beach. The organization won the chief prize at the Seattle Exposition.

CONSERVING RESOURCES.

More Work Done on Angelus Reserve Than Any Other Section in California.

More work has been done within the past twelve months upon the Angelus forest reserve whose boundaries commence a few miles from this city, than upon any other section of California, and for that matter of several Western States. R. H. Chariton, the government official in charge of the reserve, affirms that this is due in great part to the unprecedented interest shown by the people and county of this part of the State.

The figures compiled for the official year just terminated show that the service spent $13,127 of its own funds, and in addition to this $8100 were contributed by water companies, fruit associations, county and individuals. Of this latter, $5000 was obtained from Los Angeles county, represented by C. D. Manning of Pasadena. During the coming year the State will contribute $5000 to aid the work.

Among the most important constructions carried out are the following: Thirty-four and a half miles of telephone lines established, at a cost of $2865. Six rangers' cabins, cost $2759. Five barns, cost $432. Nine and a half miles of fire breaks and forty-four miles of reconstructed fire breaks, cost $4734. Nineteen miles of new trails were built, and 117 miles of old trails repaired, much of which is new work, cost $8200.

The total number of rangers on the Angelus reserve is thirty-five.

MINES AND MINING.

MOFFAT MONEY AFTER MORE.

DEVELOPING IMMENSE ARIZONA MARBLE DEPOSITS.

Denver Capitalists Interested in Cochise County—Angelenos Buy Mexican Antigua—Calumet and Arizona Making a Big Mine of the Copper Giant.

The Arizona Marble Company is spending approximately $100,000 in developing the big marble deposits of Cochise county near Bowie, Ariz., and expects to make this industry one of the largest in the Territory.

David H. Moffat, the Denver banker and railway magnate, is behind the proposition with his millions and development is to be on a large scale.

The claims are located seven miles east of Bowie; the quality of the marble is asserted to be as fine as the best produced in the world.

Moffat is installing quarrying machinery and is building a spur from the Southern Pacific to the deposit.

To Operate Kern County Mill.

George James has taken a lease of several gold properties in the Piute Mountains, near Caliente, Kern county, and is in Los Angeles arranging to operate them. He has closed a deal for the purchase of machinery and will renovate the four-stamp mill and start work within a few days.

About $10,000 has been spent on these properties, which have been developed by several shafts ranging from 400 to 110 feet. Six tons a day will be handled.

Buys Group in Mexico.

The Milagros group, Milagros district, Zacatecas, Mex., has been purchased by the Milagros Mining Company, recently formed in this city, from Barnabe G. Del Baile, of Zacatecas, for $500,000.

According to the officials, the mine is one of the most ancient of the district, dating from the seventeenth century. It comprises 111 acres of ground, considerably developed by shafts and stopes. There are three veins and a large amount is already blocked.

In times past this group was a heavy producer, although the mining methods were very primitive. The Aguascaliente smelter is forty miles from the camp.

It is proposed to install a large pumping plant to unwater the lower levels of the mine.

The officers are: W. Godfrey Hunter, president; H. G. Kahlo, vice-president; W. Morgan, secretary and treasurer; W. L. Cooper, general manager, and W. George Hunter, all of Los Angeles. The capitalization is $1,000,000.

Big Work at Mammoth.

The Calumet and Arizona is developing a big mine at Mammoth, Ariz., according to Franke Petee, a mining man recently with that company, who is staying in the city. The Copper Giant, a big low-grade proposition that it took over some months ago from Clark & Scanlon, has been developed into a great property. Other claims have been added, and it is understood an option on ten claims, bonded from Clark & Hooper, and adjoining the Copper Giant, was exercised August 31. The amount of the bond is $55,000.

The bond had not been taken up a few days prior to expiration, but from people close to the C. and A., at present in Los Angeles, it is understood the Calumet management thought highly of the properties and undoubtedly will handle them.

Properly supplied with transportation, the Mammoth country is expected to be a great copper producer. At present the overland haul is either to Tucson, sixty-five miles, or Winkleman, thirty miles.

San Borne Claims Sold.

B. L. Vaughn and George Butler of Needles have sold the San Borne group of copper claims to A. M. Martin and associates of Boston.

These claims are asserted to carry good values. Fifty men are at work.

The San Borne group is only a few miles from the new mining town of Calzona, which is being laid out by H. G. Schader, brother of Carl F. Schader of this city. Inadvertently it was stated that Carl F. Schader was surveying the townsite, but this was incorrect.

Calzona is asserted to be slated for a material yard for construction forces on the Parker-Bengal cut-off, which the Santa Fé will build this fall. It is the only place where water can be secured conveniently.

The establishment of a town on the California side of the river will be a convenience to miners for a radius of fifty miles. A large supply house and mercantile establishment is already assured, and the Monaghan-Murphy Company at Needles, it is asserted, will establish a branch house.

Movements of Mining Men.

Harry Macie of Tombstone is among the visitors in the city. He will be here for several days.

James Finch, a Cananea mine operator, is staying at the Alexandria for a few days.

Jack McGregor, a Mexican mining man, with interests in Cananea and Arizona, from Naco, is passing a short visit in the city.

Ernest A. Haggott, consulting engineer for the Yuma Copper Company, has returned from an inspection of company's mine in the Ellsworth district, Yuma county, Ariz. Mr. Haggott reports progress, and values showing up even better than expected at the lower levels

THE OIL INDUSTRY.

BEATING COAL CONSUMPTION.

Shipments to Alaska Have Doubled in Year.

Treadwell Mines and Yukon Boats Use Oil.

Work at Whittier Booming Ahead Fast.

California fuel oil has made heavy inroads in the coal consumption of Alaska. During the fiscal year ending June 30, 1907, the shipments to the territory were 117,696 barrels. This increased to 235,642 in the next twelve months. The Associated, Union and Standard are all engaged in this trade.

The Treadwell mines have substituted oil for coal as have quite a number of the Yukon River steamers. This increase is in the face of the proximity in coal in Washington.

Development at Whittier.

The Central Oil Company hopes to have its No. 52 well at Whittier under control today. It has been working to this end ever since the flow began. The tools reached the bottom of the hole yesterday.

The gas pressure is strong and the oil rises to near the surface and breaks out intermittently, throwing large quantities over the derrick. It flows into dams thrown across the gulch. A concrete block, ten feet high by six square, has been placed around the 12½-inch casing, leaving an opening for gas to escape and oil to spurt from time to time.

With the tubing inserted the oil is to rise through this and the gas allowed to flow through the casing outside, two outlets for its escape being provided in the casing ahead. The gas pressure was such as to drive up over the derrick some 2200 feet of water used to keep it down while drilling.

Two thousand feet northwest of No. 52, No. 36, after being pumped for months at 2400 feet, is to be sunk to about 2700 to get the same sand, it being on higher ground. No. 51, southwest of No. 52, about 600 feet, is being drilled to the same stratum and still another, No. 34, is to be started very shortly, 500 feet northeast of No. 52.

About three-quarters of a mile northwest of No. 52, in the old portion of the field, No. 6, an old well of comparatively shallow depth, is being deepened, and is now at about 1800 feet. South of No. 6 some 400 feet No. 30 is expected to come in in about two weeks at between 1800 and 2000 feet. No. 33 is at 2500 and may be drilled to 3000.

No. 49, a mile and a half northwest of No. 52, and nearly that distance from any of the Central's producing wells, has just had the water cemented off at 964 feet, and will go to 2000 or more. This is about 300 feet from the hole of the same number drilled last year, in which the tools were lost and the work spoiled. The company says oil was found in this, and President Neher says he looks upon it as having proved this territory.

Petroleum Exhibits.

Besides the exhibit of oil and its by-products which the Union has promised, the Chamber of Mines has arranged with J. J. Long of Coalinga, to get a complete display of all the various grades of oils from that district. Efforts will be made later to get displays from the Associated and other big operators.

An attempt was made to get the fine exhibit sent to Seattle by the Kern County Board of Trade, but that organization desires to keep it at Bakersfield.

Monte Cristo's Work.

The Monte Cristo has a flow of salt water at 2000 feet on 32-32-24, southeast end of Midway, and south of the Standard's work on 30-32-24. This is to be shut off and the string sent deeper. No. 10, on section 1, Sunset, came in Friday, and is said to flow 300 barrels, a good well even for that territory, where all the company's producers are flowing. No. 32 is down 700 feet.

Oil in Carmel Valley.

The latest wild-cat movement talked of is in Carmel Valley, Monterey county, six miles from the port of Monterey, where the Associated's Coalinga pipe-line terminates, and where it ships all its Coalinga oil. The reports so far are rather meager, and do not say who is interested or what indications of oil are found.

Little rain has fallen in Eastern Pennsylvania in several months, and the drouth has caused serious damage. Crops and pasture fields have burned. The big paper mill of P. H. Glatfelter Company at Springs Grove, Pa., has been compelled to suspend because of the drouth. The Schuylkill River is at the lowest point in its history.

GOOD THINGS TO EAT

Everything in Season in Fish and Sea Food. A delicious bit of salmon from the cold waters of the North, packed in one-pound tins just where they are caught and retaining all the rich natural flavor.

At a Special Price we are selling them.

Friday and Saturday, two 1-lb. tins for 25c.

TWENTY KINDS OF SAUSAGES, IMPORTED AND DOMESTIC.

Ham Bologne, Blood, Garlic, Weinewurst, Pork Liverwurst, Head Cheese, sell at .....12½c a lb.
Bologne at .....10c a lb.
Pressed Ham Sausage at....20c a lb.

SPECIAL IN BUTTER.

Finest grade, regular 40c quality, ...2 lbs. for 75c
2 doz. Willowbrook selected Eggs..75c
Sweet country Butter...2 lbs. for 65c

YOUNG'S MARKET CO.

Three Stores—450 South Broadway; Central and Gladys, 216 S. Spring

Main 8076. Home 10628

Today and Tomorrow Last Two Days Of Our Great Sale of Wrecked Pianos

This sterling piano opportuunity is the result of a freight mix-up in which one of our large shipments—nearly eighty uprights, grands and player pianos—was involved.

Our settlement with the manufacturer's agent, Mr. J. L. Cotter, enables us to dispose of these fine pianos—HALLET & DAVIS, CONWAY and others—at just about factory cost. Be an early buyer—

We have unusual snaps in used pianos—all the famous makes, such as

Chickering, Mehlin
Royal, Decker Bros.
Fischer
Steger
Mason & Hamlin

You can buy one of these for as little as $90, on terms of $4 or more monthly.

Player Pianos, fully guaranteed, regularly sold at $650, $750 and $700, now $390 to $512.

Fine Mahogany Grand Piano now $492, worth $700. See this beautiful instrument.

If your home is going to have one of these beautiful pianos it's a case of QUICK ACTION. The last of them are now coming from the repair shops and early buyers are going to get the best bargains of the entire sale. The instruments yet to be sold were but very slightly casemarred—BUT THE SAME BIG DISCOUNTS WILL APPLY. Don't delay—come NOW. We are selling these instruments so rapidly that it's impossible to say how long the remaining stock will hold out. Come early this morning and you are assured a remarkable piano at a great saving.

Saturday Night Will See the End of This Wonderful Outpouring of Rare Piano Values

CUT THIS OUT—WORTH $25

$25.00 FOR 25 DOLLARS

As first payment on any piano if presented on or before SEPTEMBER 4TH, 1909.

FITZGERALD MUSIC CO. 523 BROADWAY

Bring it with you—select any piano in our stock. We will accept this coupon as first payment on the piano. You make your next payment one month later. We deliver the piano at once.

$2.00 FOR $1.00

If you desire to pay any money down in addition to the Certificate, we will give you a receipt for $2 for every $1 you pay up to $25.

Present a $25 Certificate and get receipt for $25
Present a $25 Certificate, pay $5 cash and get receipt for $30
Present a $25 Certificate, pay $10 cash and get receipt for $35
Present a $25 Certificate, pay $15 cash and get receipt for $40
Present a $25 Certificate, pay $20 cash and get receipt for $45
Present a $25 Certificate, pay $25 cash and get receipt for $50

$192 Handsome Mahogany piano, rather plain case, full 7 1-3 octaves, worth $325, in this sale at $192.

$212 A piano we have been selling for years at $300. Figured mahogany, walnut and oak cases; white maple, latest repeating action. A remarkable value.

$251 A beautiful Flemish Oak design, a regular $400 grade. A splendid, fine, artistic piano.

$296 A Piano worth $450; very beautiful mahogany case; newest action; has taken highest diplomas in this country and Europe.

FITZGERALD'S

Victor Machines 523 Broadway Victor Records

CLOTHING

AT LESS THAN HALF PRICE

This entire stock of high-grade summer clothing must be closed out at once. Every garment must go—nothing reserved. To accomplish this we have put all the suits in the house—about 350 in all—into two lots and marked them at less than half the regular low price. The stock consists of nobby summer suits in light and medium shades, all the most popular patterns and colors; also staple blacks and blues. All high-grade suits—all-wool fabrics and strictly hand tailored by the best tailors in America, including Hirsch-Wickwire & Co., the Washington Co., the Stratford System, and other well-known firms.

At these low prices the stock will not last long. Come early and get your share of these money-saving bargains. Prices reduced as follows:

All Suits Regularly Priced Up to $25 Now

$9.75

All $27.50, $30 and Up to $35.00 Suits Now

$14.75

Final Sale of Hats and Furnishings

$3 and $3.50 Hats
$1.50
A general clean-up of all broken lines, including all styles in soft and stiff hats. You cannot afford to miss these exceptional values.

$2 and $2.50 Shirts
$1.15
High-grade shirts from the best makers. Fit and workmanship guaranteed. All patterns and colors—the standard $2 and $2.50 values.

$1.00 Underwear
37½c
This includes all broken lines of summer underwear up to the $1 values. Porosknit, fancy lisles and balbriggans. Supply your present and future needs while prices are down. Broken lines of $3 and $2.50 underwear to be closed out at 95c.

Outing Pants, $3.50 and $4.00 Values
$1.90
The famous R. & W. outing pants, in light and dark colors. High-grade materials and well made. Values up to $4.

Trunks and Suit Cases 25 Per Cent. Off
The entire line of traveler's goods, including trunks, suit cases and bags, must go. All one-fourth off now.

Lowman & Co
129-131-133 S. SPRING ST.

Wash Vests
Light and dark colors in washable materials. Values up to $2 now
75c

The Times-Mirror Company
H. G. OTIS.....President and General Manager.
HARRY CHANDLER.....Vice-Pres. Assistant Gen. Manager.
MARIAN OTIS-CHANDLER.....Secretary.
ALBERT McFARLAND.....Treasurer.
PUBLISHERS OF

Los Angeles Daily Times
Pronounced Loce-AMNG hayi-ales.

Vol. 56, No. 92.
Daily, Weekly, Sunday and Weekly Magazine. Founded Dec. 4, 1881. Twenty-seventh Year.
EVERY MORNING IN THE YEAR.

THE NEWS—Our Associated Press service covers the globe, transmitting over 35,000 words daily, not including specials.
TERMS—Daily, Sunday, and Magazine, 75 cents a month, or $8.00 a year; Daily, without Sunday, $7.20 a year; Sunday, $2.50; Magazine, $2.50; Weekly, $1.00.
TELEPHONES—Counting-room, Subscription Department, Editorial Rooms, City Editor and Local News Room: Sunset, Main 6251; Home, 841. Put THE TIMES.
AGENTS—Eastern Agents, Williams & Lawrason, Brunswick Building, 5th Ave. and 26th St., New York; 1328 Marquette Building, Chicago; Washington Bureau, 40 Post Building. THE TIMES receives San Francisco office, Room 1296 Call Building, R. J. Bidwell, Representative.
SWORN CIRCULATION—Daily, net average for 1895, 12,901; for 1897, 19,238; for 1899, 26,121; for 1899, 25,721; for 1900, 24,730; for 1901, 24,445; for 1902, 30,800; for 1903, 35,840; for 1904, 37,702; for 1905, 43,150; for 1906, 50,911 copies; for 1907, 52,231 copies. Sunday average for 1907, 69,157 copies; for 1908, 58,800 copies.
THE TIMES has a far larger home-like circulation than any local rival. The industrious, substantial, liberty-loving classes are its steady patrons. The greatest volume of business advertising, the finest display, the best classifications, the largest results to advertisers. Proofs cheerfully furnished.
Offices: Times Building, First and Broadway.
Branch, 331 South Spring Street.

Entered at the City Postoffice as mail matter of the second class.

Part II: Editorial and Business—City and Country

Editorial Pen Points

There is nothing left now but the South Pole.

The North Pole is now United States territory. Let us send our surplus politicians there.

As the outlying country begins to freeze up, the circuses are heading for Los Angeles.

Our advice to Harry Thaw is that he settle down and abandon himself to the joys of insanity.

No amount of money has ever yet made a man feel as important as he felt he would like to feel.

A State, a county or a city may go "dry," but the citizens thereof can stay "wet" notwithstanding.

No wonder that Pittsburgh, with its pay roll of one million dollars a day, is a Mecca for chorus girls.

Although he was merely on a fishing trip, it is seen that Cook had the pole up his sleeve all the time.

Let us not forget the names of the two Eskimos who were with Dr. Cook. They have an equity in the glory.

Since Mark Twain has been cut down by the doctors to four cigars a day, nobody hears very much about him.

Some day there will be a great many streaks of rust in this country to mark the places where the railroads used to be.

It has also been noticed that throughout all the excitement Gen. Diaz never had himself interviewed by the newspapers.

When last heard from, the "ultimate consumer" was digging to graduate from that unpleasant and unprofitable position.

The way Dr. Cook backed the Wright boys, old Count Zeppelin and those fellows off the front page was something fierce.

"The age of sleep has come and gone," according to a Boston poet. A poet makes a serious mistake when he gets married.

It was done by an American in a very characteristic manner. A man named Cook was out on a fishing trip and he found a pole.

Statistics show that 39 per cent. of American church congregations are men. This is a fine record and we ought to be proud of it.

Having endured such a fearful amount of cold, Dr. Cook is now clearly entitled to spend the balance of his life in Southern California.

It being the duty of the Constitution to follow the flag, the Constitution would now do well to provide itself with a good set of furs.

Don't try to belittle Cook's great exploit. The thrill of it gives every man a new hope as he bends to the difficulties of his own task.

The man who said that Los Angeles was overdoing the hotel business changed his mind the other night when he tried to get a room.

How much better it would have been for Col. Roosevelt to have anticipated Dr. Cook than to have spent his idle time shooting wart hogs.

When it is considered that Kipling can get $5 a word for what he writes, the impression that he is a perfectly lazy man is quite unavoidable.

If the salaried man cannot participate in the coming prosperity, he has only himself to blame. It is his own fault that he is a salaried man.

At any rate, the country has come to understand that Mr. Harriman isn't one of those fellows who thinks he is going to die just because he is sick.

A man who died last week was a firm believer in hard work as a promoter of happiness. He is now taking a rest, but we trust that he is still happy.

We'll bet that if Dr. Cook were to be candid he would say that the North Pole reminded him of a Boston girl more than anything else in the world.

No matter what the calendar says, summer is not ended until the last of the summer girls returns from where she has been having the time of her life.

Chicago complains that the nickel theaters have injured the saloon business. Between the two evils, however, we believe the nickel theaters are the least.

A century from now the iconoclasts will be saying that there never was such a man as Frederick A. Cook, and that the North Pole was a myth, anyway.

The country thinks a lot more of the Congressman who has gone to Europe than it thinks of the Congressman who has taken to the Chautauqua circuit.

It is said that the natives of Samoa find it so easy to live that gold does not tempt them. But it is a wonder they don't sometimes desire to have a good time.

The Chinese spend a great deal of money to celebrate the birth of a boy child. In this country it is merely an occasion for the presentation of many cheap cigars.

Dr. Cook's discovery of the North Pole adds 30,000 square miles to United States territory. Now let some enterprising American annex the South Pole and if the rest of the world gets to moving too fast Uncle Sam will be in a position to set brakes on the lube.

HAS NORTH POLE BEEN REACHED?

We all hope the answer to the inquiry in the headline is to be in the affirmative. This hope springs from the natural desire that a man who has undergone the hardships and dangers encountered by Dr. Frederick A. Cook has been crowned with absolute success, and further from the fact that the discoverer is one of our own countrymen. It is a distinction which will separate the discoverer from all other men of his time, will confer upon him almost universal distinction for the time being, and will render his name memorable for many centuries to come. The years may come and go and roll up century after century, and still farther down in the future scholars and men of research will continually run across the name of Frederick A. Cook, the first human being probably of any race to reach the northernmost extremity of our globe.

That is all there is in the achievement. Outside of the personal glory which it confers upon the daring traveler who so courageously braved all the dangers and with so much fortitude endured all the hardships of the trip there is no significance whatever in the reaching of the North Pole. We have known for ages past that there is such a spot. There was undoubtedly a thrill of personal satisfaction in standing with feet straddling the particular point where everything was southward and where the polar star must stand almost directly overhead. But it has added nothing to our scientific knowledge worthy of note. It has not been necessary to reach the geographical pole in order to locate definitely the magnetic pole. Dr. Cook may be able to instruct us so that in drawing future maps we shall know whether this most northerly extremity of the earth is solid land or sea. In either case it is so encased in ice all the days of the year that the difference between the rock and the water below is immaterial.

But it is the achievement of efforts which run back over 400 years. When Christopher Columbus sailed from Cadiz westerly, he had no dream that there lay an undiscovered continent between him and the goal he aimed to reach. His idea was that by sailing around the earth, conceived to be a sphere, he might by going westerly reach the Indies, already an important point of trade with European nations. He though the westerly journey to the Indies would be shorter and safer than that around the Cape of Good Hope. When he discovered land he named it the Indies, and it was after generations that attached the epithet West to the word in order to distinguish it from the countries Columbus really thought he had reached.

One journey after another was undertaken by the discoverer of America in order to pass beyond the archipelago on which he first ran in order to reach the mainland of India. When he entered the mouth of the Amazon River he thought he was in the ocean and by still sailing westward he would reach India. Farther north the Bay of Panama was looked upon as the break through the land by which the ocean beyond was to be reached, and the encounter with the backbone of the continent in the narrow strip we are now cutting through was a decided disappointment. So one explorer after another, English and French as well as Spanish, endeavored time and again to get through the new continent in order to reach India by a westward course. Henry Hudson dreamed he had made the discovery when he entered what proved to be only a river. Farther and farther north the investigation proceeded through all these 400 years, until on September 3, 1905, the Norwegian navigator Amundsen in the little ship Gjoa completed the northwest passage.

Many years ago the ambition to find the northwest passage gave place to that of reaching the North Pole. The world found that in the discovery of the American hemisphere Columbus had achieved something of vastly more importance for the world than reaching the Indies by a westerly course. When the possession of the New World with all its natural wealth seized upon the minds of European nations the fact soon became stamped on the minds of all that no northwest passage existed which could possibly prove of any commercial advantage to the world. Little by little daring navigators penetrated the Arctic region, adding continually to our stock of geographical knowledge. The location of the magnetic pole was a matter of much more material value than the reaching of the geographical pole, which was easily mapped out on paper by any mathematician.

In our new century both ambitions have been crowned with success. The Norwegian captain Amundsen passed through the icy sea going in by way of Greenland and coming out at Bering Strait. Now an American, Dr. Cook, seems to have stood upon the very apex of the earth, and the Arctic regions hold no more secrets from the men of our day. That is all there is to either the achievement of the Norwegian four years ago or that of the American just made known to the world. It will add nothing of importance to our geographical knowledge and nothing at all to our valuable scientific knowledge.

Of course Dr. Cook will be required by scientists of the day to establish his claim to have reached the North Pole. He must have made magnetic and astronomical observations, and with these before them astronomers and geographers, taking the date of the claimed discovery as the basis of their computations, by a few hours' comparison of data will establish the fact whether the daring American explorer really has reached the point so long the ambition of so many who have gone before him. Many will heave a sigh of pity that the prize, whatever it is worth, should have been snatched from Peary at a moment when he probably was on the threshold of securing the prize first.

LEOPOLD'S LATEST SCANDAL.

Gay old Leopold, King of Belgium, is again in the limelight. The old monarch has become completely estranged from the children of his first marriage. His Queen is said to have had her death hastened by his treatment of her. After living as a widower, and being involved in many scandals, the King some time since married the Baroness Vaughan, popularly credited with having been his mistress. They have several children. By all the laws of both State and Church, these are legitimate and the marriage from which they are sprung as lawful as any, but by what Americans, and many others too, consider a most unjust law—a relic of barbarism and upheld by a caste feeling utterly condemned by the best opinion of Christendom and modern thought—they are denied the right to the rank and possessions of their father, and their mother is debarred from many of the rights of a wife.

Leopold has long resented this condition and some time since made a determined attempt to abolish the restraints upon morganatic marriages and to place the children of his second union on an equality with those of full royal blood. He failed on account of the opposition of the ruling class of Belgium and of royalty throughout Europe.

Princess Louise, the daughter of Leopold, has been divorced from Prince Philippe of Saxe-Coburg-Gotha and for years has been living in Berlin as the mistress of a man of plebeian ancestry. Her father has long since disowned her and some time since prepared to disinherit her entirely. She came to Brussels and remonstrated, whereupon her father agreed to all her demands for a share of his wealth, provided she would leave her paramour. She agreed to this if her father would abandon his morganatic wife.

Whatever one may think of Leopold's shameless past—and there can be no two opinions among decent people as to much of it—his course in this appears to be creditable. His relations with the Baroness are honorable, his daughter's with her paramour are not. To abandon the woman he has married would be a crowning act of infamy to his career and he has refused to do it.

Whatever may be the past, morally, of the Baroness Vaughan—whose title was conferred by the King—the chief, and in fact the only objection to her heard in Europe is that she is of plebeian ancestry. Women of royal rank far more notorious than she have been received by royal courts without objection and by high society generally. Moral character counts far less than royal and frequently degraded ancestry.

ONLY ONE FLAG.

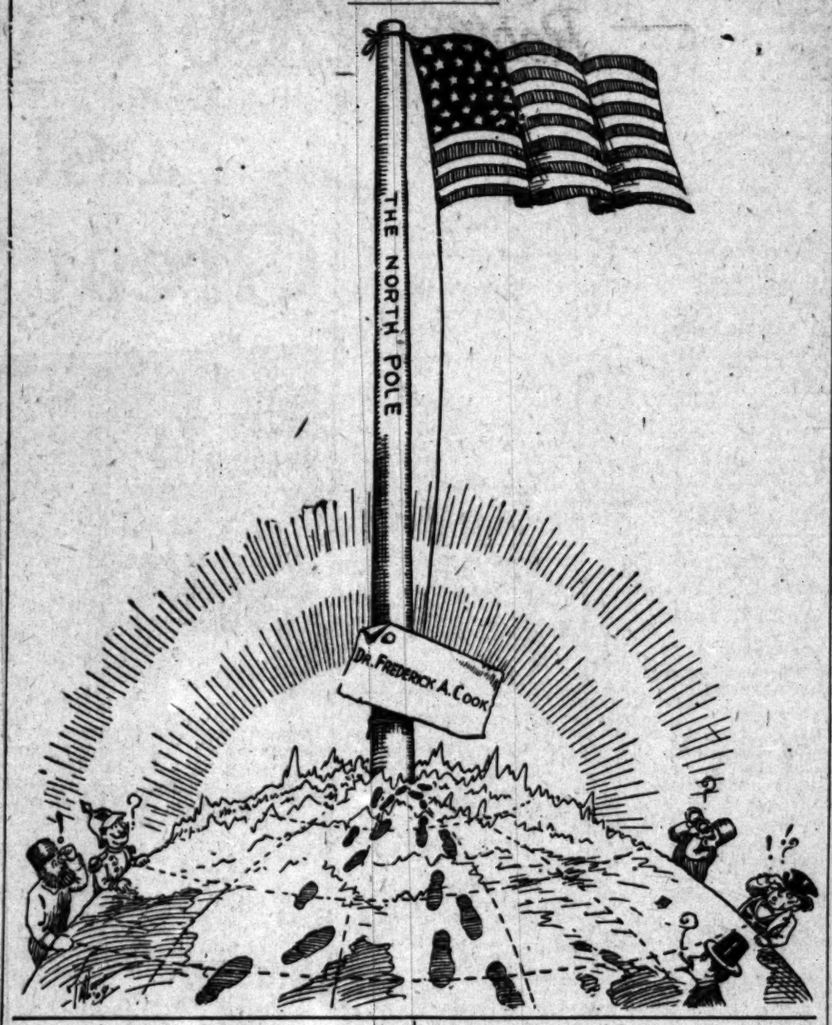

CANNONISM VS. FOWLERISM.

We are to have a lively time next winter from the organization of Congress in regular session to the close next spring or summer. Already the two wings of the Republican party are lining up for the fray and the declaration is freely made that they are going "to make fur fly."

Congressman Charles N. Fowler of New Jersey is the latest to break out in an attack upon Speaker Cannon, which in the bitterness of its vituperation and the grossness of its abuse, reminds one of the old ante-bellum days when the fight was bitter between the North and the South over negro slavery. Joseph G. Cannon is not the man to attack with impunity. Mr. Fowler has been reputed to be a very polished and gentlemanly statesman from the far East, while Uncle Joe has been a rough and ready fighter of the western type from the central prairies of Illinois. But certainly the New Jersey man has set a pace in the use of gross language, of unqualified charges, that will even tax the native ability of Mr. Cannon's eloquence to overtake.

The fight over financial legislation next winter will be fully a match for the contention over the tariff during the spring just passed. The difference will be that the coming fight is likely to be more boisterous than that passed, but as the public will appear to themselves less directly interested in the discussion of the banking bill than in the tariff bill, we shall be in a position to enjoy the fun a little better.

Now it is all right and proper for Mr. Fowler to entertain one view of our banking laws and for Mr. Cannon to entertain an entirely different view. It may be that Mr. Fowler is a little better informed on the banking question than Mr. Cannon, but we submit that the Fowler way of attacking Cannon is not the proper way to conduct this controversy. There is room for difference of opinions on the subject of our finances as there was on that of the tariff, and it is highly improper to charge a member of Congress or any other person in the United States with being corrupt, prejudiced, ignorant, and all the other vituperative adjectives in the language, simply because he sees the question from a different point of view from ours.

Mr. Fowler introduced a bill in Congress more than two years ago, which we believe had the indorsement of a considerable number of the bankers of the United States. It undoubtedly has many admirable features in it. His idea of a banking law is based largely upon the plan followed by the Bank of England. It is what is known as an "asset currency" system; that is, banks chartered to issue currency are permitted to do so upon all their assets and not upon specific securities such as required for the national banks of the United States. The Bank of England has as the basis of its currency issue all the mercantile notes in its possession, as well as other securities. Our present law requires the putting up in the hands of the Treasurer of the United States of United States bonds as the basis on which to issue currency. There is no doubt it is safer for the government, for it has pledged for the redemption of the bank currency its own paper. The government cannot lose, and inasmuch as the government and the people in this country are synonymous, the people cannot lose.

Mr. Fowler asserts that if his bill had been passed authorizing the issue of emergency currency to the amount of $250,000,000, the panic would never have occurred. It is not necessary that this should be accepted at its full face value, on the assertion of Mr. Fowler. As a matter of fact, the banks did issue, illegally, emergency currency to a much greater extent than that provided in Mr. Fowler's bill, and by means of this emergency currency illegally issued by the banks the difficulty was tided over. We have now in full force a law authorizing the issue by banks of twice this amount of emergency currency upon the approval of the Treasurer of the United States, if we remember correctly. But there are bankers as well qualified to speak as Mr. Fowler, who assert that while this new law is right and will tend to relieve us in case of a panic, neither it nor any other similar law will ever be devised which will make a panic impossible.

It is simply this: The deposits of the public in all banks of all kinds in the United States amount to an absolute sum of a given number of millions of dollars. The deposits go into the banks in the way of gold coin, silver coin, bank notes, government notes and checks on other banks. A bank deposits a considerable amount of the money it holds on account of the public with other banks, and if we had the total deposits of all the banks in the United States the sum would be vastly greater than the actual deposits of the public in all the banks. These deposits, as we said, are of all kinds of currency passing in the country, some of it legal tender and some of it not so. The only real money underneath the whole system of currency is the amount of gold coin in the country. The Treasurer of the United States has a great many millions of this gold locked up in vaults not available ordinarily as a basis for the paper currency floated upon it.

Now the creating of a panic or the preventing of a panic rests upon no law, but upon the disposition and intelligence of the people who use the banks as depositories of their money. As there are not so many gold dollars in the United States by any manner of means as all the deposits in the United States, and as these deposits are largely redeposited, whenever the general public, all at the same time, want all the money in all the banks there will be a panic. Until the people become panic-stricken and make a run upon the banks throughout the country generally, there will be and can be no panic. There may be a local panic confined to a single bank if the people get suspicious of its solvency and make a run upon it. This run may extend to all the banks in a city or all the banks in a State, or all the banks in the United States. Whenever all the depositors in any bank want all their money at the same time, that bank must decline to meet the demands in specie payment. Whenever such a panic extends to the whole people of a city, then all the banks in that city must necessarily refuse specie payment. If it spreads to the State, all the banks in the State must close their windows, and when it spreads all over the United States, no law that Mr. Fowler or any other banker or statesman can frame will prove effective in staving off a panic.

Mr. Fowler is known (perhaps not quite so universally as Mr. Cannon asserts, as a joke,) but he is known as an exceedingly headstrong and conceited believer in his own financial wisdom. He has at times, when this subject was under discussion by him, shown an inordinate contempt for the views and opinions of other men, as in the case just now before us in his attack upon Speaker Cannon. "Uncle Joe" has never professed to be a Sunday-school teacher. His language is always picturesque, sometimes offensive to ears polite. We hope that in the case of every Congressman and every Senator in the discussion of this complicated question, so little understood by the public, due restraint of language, due respect for the opinions on the other side, will prevail, and that we shall have very little more Fowlerism used in the attacking of Cannonism.

There is a disposition on the part of men like Mr. Fowler, who were unable to impress their views upon the finances, and others similarly defeated in attempting to impress their views upon the tariff, to be very resentful toward those who defeated them. Mr. Fowler and others are gross in the manner they use in attacking Speaker Cannon. Now the fact of the matter is, Mr. Cannon is Speaker of the House of Representatives because a majority of the members of that body voted that he should hold that place. The rules of the House are made by a House Committee on Rules, not by Mr. Cannon. He is a man of very forceful character, well liked by nearly all, those in his party and those out of his party, and undoubtedly wields a much larger influence than Mr. Fowler. It is not Mr. Cannon's fault if Mr. Fowler is less popular and less influential in the House than he is. It is competent for the members of the House to change the rule of appointing a Committee on Rules and themselves choosing its members if desirable. It is competent for the House to establish any rules it pleases for the conduct of its own business, and undoubtedly there is opposition enough to the Speaker of the present time to "hold him down" from ruling contrary to the established rules, or for playing "the Czar" in any way.

What the public is interested in is that the discussion in Congress on the banking law next winter and on all important and unimportant subjects shall be conducted on the lines of reason and sound logic, and not by the use of abusive language which would befit Billingsgate or a brawling mob in a saloon rather than legislators assumed to be statesmen and gentlemen.

HOROSCOPE.

Friday, September 3, 1909.

BY COZETTE.

Now as in great war-council stand the stars
Shaking the elements in aid of Mars.

Mercury in Libra is moving to form the opposition with Mars in Aries, still further influencing the warlike planet in its sinister and alarming attitude. British astrologers declare that it pre-signifies grave troubles in India during the autumn quarter and that the British nation will be alarmed by a spreading of sedition among the natives and also a part of the Indian army.

They foretell, also, plague or cholera in various Eastern countries.

"A long lane will have its turning," at last for an exalted ruler in this period, according to all the signs.

Mars threatens fire set by violent agencies in many countries, and especially along the Atlantic seaboard of the United States and the Pacific coast of South America.

Mercury, Uranus, Mars, Saturn and the sun are now approaching aspects that fore-omen strange and powerful effects on wind and earth. There is indication of great storms before the next month has well begun its sway.

Today's signs are for prudence and caution. There is positive augury for neither good nor ill. Chance is veiled and it will be hazardous and idle to "trust to luck" in this period.

Do only that which you have well considered and for which you have well prepared. Fear not the unknown, yet do not challenge it idly. Every man is his own arbiter this day for fortune or fate.

Speculation, gambling, wagering and all other hazards depending on the caprice of chance are ill-advised today.

Bakers, confectioners, caterers, cooks and others concerned with the preparation of sweet foods should benefit under the day's signs.

Persons with this birthdate must avoid extravagance in dress this year and be on their guard against undue solicitude about social distinctions.

Children born today are under signs that promise that they will preserve their youthful vigor far into old age. They must be trained to avoid unkind remarks about friends and acquaintances.

UNCLE WALT, WARBLER.

BY UNCLE WALT MASON OF EMPORIA.
Where Grows the Sunflower.

I believe a fellow's conscience is a pretty faithful guide; if he follows where 'twould lead him, he won't stray so very wide. When I'm hustling for a living in the city's busy mart, I'm so full of schemes resplendent that the voice down in my heart doesn't have a chance to warn me and I do some doubtful trick, going to my shack at evening feeling sure that I'm a brick. When a man has nailed some roubles in a smooth and quiet way, he is full of triumph and he hands himself a large bouquet. I have often felt exalted by my conquest of the plunk, till I shed my gaudy raiment, and lie down upon my bunk. Then my good old conscience prods me, in the silence and the dark, and it shows me that my doings are the doings of a shark. "It is better," says my conscience, holding down the judgment seat, "it is better to be honest, and barefooted walk the street, than to count a pile of dollars won by trickery or fraud; till you've squared your evildoing I shall never cease to prod." So my conscience sits in judgment through the watches of the night, and in following its hunches I am sure I'm doing right.

{Copyright, 1909, by George Matthew Adams.}

INDUSTRIAL PROGRESS.

New Tanning Process.

A process of tanning hides without the use of hemlock bark, and far cheaper than any present process, is reported to have been developed by a New Jersey chemist after seven years of experimenting. By this process only fourteen days are required to turn hides into high-grade sole and belt leather, while every other known process requires seven months. All attempts of the leather trust to purchase the secret have been refused, and the process is still the property of its discoverer, who says that with fifty men he can tan 1000 hides a day, whereas with present processes a force of sixty men is required. The difference in time between fourteen days and seven months will save the tying up of vast sums in hides as has heretofore been the case.

Electric Smelting of Iron.

The experiments that have been making at Heroult on the Pitt River of smelting iron by electricity have apparently been crowned with success. Twenty tons of pig iron were recently shipped from the smelter to a Redding foundry and was pronounced by the consignees of the finest quality for casting purposes. The process was invented by Dr. Heroult, a French scientist, and modified by Prof. D. A. Lyon of Stanford University, who has had charge of the smelter at Heroult while it was rebuilt on a commercial basis and remodeled during the past year and a half. The Noble Electric Steel Company has spent over a quarter of a million dollars at Heroult, and the receipt in Redding of a carload of pig iron from Heroult is tangible evidence that the smelter is a success.

Cotton Manufacturing.

The present prosperity of the cotton-manufacturing plants of New England shows that they came through the recent business depression in a most successful manner. It also refutes the vague fear of a few years ago that the industry would be monopolized by the Southern States, which had the raw product at their doors and water power in abundance, with plenty of coal at hand as well as cheap labor. The industrial growth of that sort in the South has been so rapid that it consumes nearly as much of the cotton crop as is now used in New England, where its manufacture has been so long established, but that it not worrying the manufacturers there. The experience through the business depression has shown that the world's requirements for cotton goods have outstripped the almost phenomenal increase in the capacity to supply, and there is every reason to believe that such expansion in demand will continue.

Large Cereal Mill.

Work has been started at Portland, Or., on what will be the largest and most complete cereal mill in the West. Several months ago the Albers Brothers Milling Company purchased 1000 feet of the water front and will cover this with docks, warehouse, mill and elevators, at an expense of about $1,000,000. The company also has mills and docks at Seattle, Tacoma and San Francisco, but when the Portland plant is completed it will be made the principal one.

Coal Mining in Texas.

The production of coal in Texas is becoming an important industry. It was one of the few States which exhibited an increased production in 1908 over 1907, due largely to the requirements of the rapidly growing population of the State and the prevailing prosperous conditions. The output of bituminous coal increased from 940,337 short tons, valued at $2,062,918, in 1907, to 1,047,407 short tons, valued at $2,580,991, in 1908, a gain of 11.4 per cent. in quantity and of 25.1 per cent. in value. The average price for bituminous coal advanced from $2.19 in 1907 to $2.46 in 1908. There was a decline of 2 cents a ton in the average price of lignite, but the production increased from 707,732 short tons to 847,970 tons in quantity and from $715,893 to $838,490 in value. The total increase for all coal in 1908 was 247,308 short tons, or 15.01 per cent., in quantity, and $640,670, or 23.06 per cent., in value.

Sterling Silver Casserole Dishes
Montgomery Bros.,
JEWELERS.
BROADWAY AT FOURTH STREET.
ESTABLISHED 1881.

For Investment
Units of Business Property
The Trustee Company
434 Broadway.

STANFORD UNIVERSITY.

BIG JOB FOR SOPHOMORES

MUST FIGHT HARD TO DEFEA FRESHMEN TODAY.

Annual Rush Is to Be Held on the Athletic Field This Afternoon Owing to Large Number of New Students Contest Is Likely to Be Unusually Strenuous.

[SPECIAL CORRESPONDENCE OF THE TIMES.]

STANFORD UNIVERSITY, Sept. —The annual rush between the freshmen and sophomores is to be held on the athletic field tomorrow afternoon. The fracas will consist of the usual rope-tying contest in which the members of the opposing factions will endeavor to hog-tie their opponents. Forty upperclassmen have been chosen as officials to prevent the use of unfair tactics.

On account of the large size of the freshman class, the sophomores, who usually are victorious, will have a hard job on their hands.

The rush will mark the culmination of the encounters between the lower classes and after its decision the juniors and seniors will endeavor to prevent a repetition of the promiscuous clashes that in previous years have resulted from the bitter rivalry among the youngsters.

Coach Presley has been chosen referee. The class tying and placing the largest number of its opponents in the morgue in thirty minutes is to be declared the winner.

MEDICAL DEPARTMENT.

The formal opening of the medical department, which the trustees decided to install after the acquisition of Cooper Medical College of San Francisco, is to be held next Wednesday, at the first assembly of the semester. Dr. Christian, dean of Harvard Medical College, is to deliver the principal address. Many prominent medical men in all parts of the country have been invited to attend the exercises.

Every incoming train is bringing college men and women, and it is expected that at least 1500 students will be on the campus before next Monday, when the regular class work will formally begin.

The dormitories, boarding-houses and "frats" about the quadrangle have not accommodations for half the students, but at Palo Alto, a mile and a quarter distant, there are plenty of rooms. The houses on the Terrace at Mayfield, a mile away, also are filled with students.

The reign of the 'busmen, who for years have waxed rich through their monopoly of the transportation business between Palo Alto and the university, practically will come to an end when the new electric line is opened October 1. The cars are to run from the depot to the rear of the Quadrangle, and the students living at "Pally" will no longer have to take the long hike or pay 10 cents for the trip in a "bus."

SOUTHERN STUDENTS.

The number of students from Southern California in the freshman class is larger than usual. Many men are entering the upper classes from the southern colleges. Standish Mitchell, who was one of the leading athletes at Los Angeles High School during the last three years, Fyfe and Head of Harvard School, and graduates of Pasadena High School and Throop Polytechnic are among the "freshies" and are expected to have a prominent part in the student activities of the university.

Many students who are having trouble in finding rooms are "wild-catting" in Encina Hall. They sleep on the floor and hide their bedding during the day. "Old Man" Quinn, the manager, caught a couple of wild cats and put them out of doors, but the others are undaunted, and undoubtedly will succeed in evading Quinn until they secure permanent quarters. Encina Hall, the only men's dormitory, has accommodations for 300 students, but it has been full for some time, and 125 students are on the waiting list. Roble Hall, the women's "dorm," is always full, and new students seldom are fortunate enough to land a room.

The few rooms available in the private residences on the campus are held at sky-high prices. The monthly rent asked for a fair sized room, exclusive of heat and bedding, is almost equal to that of a five-room house in Los Angeles.

The fraternities and sororities are keeping open house and "rushing" new students at top speed. All the secret societies have magnificent and well-furnished houses on the campus, and at the present time all rank with the chapters in the leading eastern universities.

LIQUOR MEN TO FIGHT.

The liquor places at Menlo Park and elsewhere within the mile and a half zone, about the university, in which the sale of intoxicants was prohibited by an act of the Legislature last March, are still wide open. The owners are preparing to fight any attempts to put a stop to their business. They contend that the text of the act is ambiguous.

The 1909-1910 numbers of the Chaparral, the wit and humor publication, and the Sequoia, the literary magazine were issued yesterday. "Chaparral" was devoted almost entirely to the freshmen, giving them a volume of advice in humorous manner.

Rehearsals for the production of "Twelfth Night," which is to be presented in the assembly hall, September 25, and in which Goeffrey F. Morgan of Los Angeles is to play Malvolio, are to begin the latter part of this week. The play will be the first dramatic production of the university year.

WIRELESS GREETINGS.

A. M. Culver, local agent of the Oceanic Steamship Company, has received a wireless from the party of tourists from Southern California, who are on board the Mariposa on their way back from a month's trip to Tahiti. The message states that they are all in the best of health, and are having a most enjoyable trip. They will arrive in San Francisco at 7 o'clock this morning. Among the party are: Mr. and Mrs. E. W. Britt, Miss Agnes Britt, Mr. and Mrs. H. J. Kramer, Mr. and Mrs. H. J. Redman, Martin A. Chase, S. D. Pelton, Dr. H. R. Martin, I. S. Logan, F. H. Speich, A. A. Gamble, Dr. A. D. Cameron, P. T. Evans, Walter C. Hargraves, and a number of prominent Riverside and Redlands people.

SIX HUNDRED DIE IN FLOODS.

BATAVIA (Java) Sept. 2.—It is estimated that 600 natives have perished in the floods in Southeastern Java. The damage to property and crops has been enormous.

Improvements at Van Ness Avenue Square.

Development work at the McCarthy Company's Van Ness Avenue Square, out in the beautiful Wilshire District, is being vigorously prosecuted. The highest class of improvements are being established. Reservation of choice sites are now being made preliminary to opening day. Considering the character of homes that surround this subdivision, present prices are exceptionally low. Walter G. McCarthy, representing owners of the banking rooms of the Columbia Trust Company, trustee, 211 West Third street.

STANFORD UNIVERSITY.

BIG JOB FOR SOPHOMORES.

MUST FIGHT HARD TO DEFEAT FRESHMEN TODAY.

Annual Rush Is to Be Held on the Athletic Field This Afternoon. Owing to Large Number of New Students Contest Is Likely to Be Unusually Strenuous.

[SPECIAL CORRESPONDENCE OF THE TIMES.]

STANFORD UNIVERSITY, Sept. 2.—The annual rush between the freshmen and sophomores is to be held on the athletic field tomorrow afternoon. The fracas will consist of the usual rope-tying contest in which the members of the opposing factions will endeavor to hog-tie their opponents. Forty upperclassmen have been chosen as officials to prevent the use of unfair tactics.

On account of the large size of the freshman class, the sophomores, who usually are victorious, will have a hard job on their hands.

The rush will mark the culmination of the encounters between the lower classes and after its decision the juniors and seniors will endeavor to prevent a repetition of the promiscuous clashes that in previous years have resulted from the bitter rivalry among the youngsters.

Coach Presley has been chosen referee. The class tying and placing the largest number of its opponents in the morgue in thirty minutes is to be declared the winner.

MEDICAL DEPARTMENT.

The formal opening of the medical department, which the trustees decided to install after the acquisition of Cooper Medical College of San Francisco, is to be held next Wednesday, at the first assembly of the semester. Dr. Christian, dean of Harvard Medical College, is to deliver the principal address. Many prominent medical men in all parts of the country have been invited to attend the exercises. Every incoming train is bringing college men and women, and it is expected that at least 1500 students will be on the campus before next Monday, when the regular class work will formally begin.

The dormitories, boarding-houses and "frats" about the quadrangle have not accommodations for half the students, but at Palo Alto, a mile and a quarter distant, there are plenty of rooms. The houses on the Terrace at Mayfield, a mile away, also are filled with students.

The reign of the 'busmen, who for years have waxed rich through their monopoly of the transportation business between Palo Alto and the university, practically will come to an end when the new electric line is opened October 1. The cars are to run from the depot to the rear of the quadrangle, and the students living at "Fally" will no longer have to take the long hike or pay 10 cents for the trip in a 'bus.

SOUTHERN STUDENTS.

The number of students from Southern California in the freshman class is larger than usual. Many men are entering the upper classes from the southern colleges. Standish Mitchell, who was one of the leading athletes of Los Angeles High School during the last three years, Fyfe and Head of Harvard School, and graduates of Pasadena High School and Throop Polytechnic are among the "freshies" and are expected to have a prominent part in the student activities of the university.

Many students who are having trouble in finding rooms are "wild-catting" in Encina Hall. They sleep on the floor and hide their bedding during the day. "Old Man" Quinn, the manager, caught a couple of wild cats and put them out of doors, but the others are undaunted, and undoubtedly will succeed in evading Quinn until they secure permanent quarters. Encina Hall, the only men's dormitory, has accommodations for 300 students, but it has been full for some time, and 125 names are on the waiting list. Roble Hall, the women's "dorm," is always full, and new students seldom are fortunate enough to land a room.

The few rooms available in the private residences on the campus are held at sky-high prices. The monthly rent asked for a fair sized room, exclusive of heat and bedding, is almost equal to that of a five-room house in Los Angeles.

The fraternities and sororities are keeping open house and "rushing" new students at top speed. All the secret societies have magnificent and well-furnished houses on the campus, and at the present time all rank with the chapters in the leading eastern universities.

LIQUOR MEN TO FIGHT.

The liquor places at Menlo Park and elsewhere within the mile and a half zone, about the university, in which the sale of intoxicants was prohibited by an act of the Legislature last March, are still wide open. The owners are preparing to fight any attempts to put a stop to their business. They contend that the text of the act is ambiguous.

The 1909-1910 numbers of the Chaparral, the wit and humor publication, and the Sequoia, the literary magazine, were issued yesterday. "Chaparral" was devoted almost entirely to the freshmen, giving them a volume of advice in humorous manner.

Rehearsals for the production of "Twelfth Night," which is to be presented in the assembly hall September 8, and in which Geoffrey F. Morgan of Los Angeles is to play Malvolio, are to begin the latter part of this week. The play will be the first dramatic production of the university year.

WIRELESS GREETINGS.

A. M. Culver, local agent of the Oceanic Steamship Company, has received a wireless from the party of tourists from Southern California, who are on board the Mariposa on their way back from a month's trip to Tahiti. The message states that they are all in the best of health, and are having a most enjoyable trip. They will arrive in San Francisco at 7 o'clock this morning. Among the party are: Mr. and Mrs. E. W. Britt, Miss Agnes Britt, Mr. and Mrs. H. J. Kramer, Mr. and Mrs. H. J. Redman, Martin A. Chase, S. D. Pelton, Dr. H. R. Martin, I. S. Logan, F. H. Speich, A. A. Gamble, Dr. A. D. Cameren, P. T. Evans, Walter C. Hargraves, and a number of prominent Riverside and Redlands people.

SIX HUNDRED DIE IN FLOODS.

BATAVIA (Java) Sept. 2.—It is estimated that 600 natives have perished in the floods in Southeastern Java. The damage to property and crops has been enormous.

Improvements at Van Ness Avenue Square.

Improvement work at the McCarthy Company's Van Ness Avenue Square, out in the Wilshire District, is being vigorously prosecuted. The highest class of improvements are being established. Reservations of these sites are now being made previous to opening day. Considering the quality of homes that surround this subdivision, prices are exceptionally low. W. G. McCarthy, representing owners of the holding rooms of the Columbia Trust Company trustee, 311 West Third street.

HF OUTFITTERS FOR MEN AND BOYS

Special Buying Opportunities For Today

Men's Suits At

GREAT VALUES **$13.45**

High-grade suits—surplus of our summer stock. Come take your choice at $13.45!

MEN'S TROUSERS, AT REDUCED PRICES.

Summer Trousers, for business, dress and outing wear.

BOYS' SUITS Regular $5.00 Values..... $3.45

Boys' Knicker Suits, splendid materials and excellent patterns. Many are just right for Fall wear.

BOYS' SUITS 2 Pairs Pants..... $3.95

These are regular $5.00 Suits—and wonderful values at $3.95 for coat and two pairs of pants.

BOYS' SUITS Values to $8.50..... $4.85

Russian Blouse, sailor and knicker suits—excellent style garments, in good patterns and materials.

YOUTHS' SUITS Values to $15..... $8.85

Long Pants suits, in mixed cheviots, single and double breasted styles, desirable patterns.

ALL Other Boys' and Youths' Suits Reduced

Complete Lines of New Fall Styles for Men, Boys, and Youths. Suits, Overcoats and Trousers.

WE FILL MAIL ORDERS

Harris & Frank
Outfitters for Men, Women, Boys and Girls
437-439-441-443 SOUTH SPRING

Staub's

Store Open Until 6 o'Clock Saturday Evenings

In thanking the public for their generous support of our Saturday afternoon summer closing movement we desire to state that commencing tomorrow, Saturday, September 4th, our store will be open until 6 o'clock Saturday evenings.

By arranging to do your shopping early you will do much to extend this laudable early closing among the other merchants of the city.

Staub's
Men's, Women's & Children's
SHOES EXCLUSIVELY
Broadway, Corner Third.

MELBALINE VIOLET WATER
Fragrant, lasting—the true violet scent. 50c and $1.00 a bottle.
Off Hamburg Drug Co.
352 SOUTH SPRING—Cor. FOURTH

IT CAME
From
Vollmer-Jantzen Co.

How often this is said—and what an impression it leaves. In giving a gift, be it ever of so small a value, the firm that sells it and delivers it has much to do in the lasting impression it leaves with the recipient. The way it is wrapped and the manner of delivery tends to appreciate or depreciate the value of a gift. VOLLMER-JANTZEN CO. have long studied every detail in connection herewith and therefore every gift sold and delivered by this firm is appreciated and carefully guarded and cared for, for the sentiment and congenial relationship surrounding it.

We invite you to walk through our seven brilliantly lighted display rooms. You will find much to interest you.

N.E. Cor. 7th and Hill Sts.

J. W. Robinson Company
BOSTON DRY GOODS STORE
So. Broadway 235-237-239. So. Hill St. 234-244

Hereafter this store will be open on Saturdays until 5:30 p.m. We close Monday—Labor Day.

Wash Suits and Dresses
For Girls up to 18 Years
Priced Absurdly Low

Although the reductions average over half you musn't get it into your head that the garments are out of style, or undesirable in any way, for they are all new, absolutely correct in cut and carefully made up.

$17.50 and $20 Suits $7.50—Swagger long-coat suits of white and colored linens for girls of 14, 16 and 18 years—the larger sizes being just what is wanted by adult women of slight stature.

Wash Dresses
Worth up to $12.00, for . . **$4.95**

Stylish one-piece dresses of organdy, linen, ginghams, etc., some of them elaborately embroidered by hand. 6 to 18 year sizes.

Wash Dresses
Worth up to $6.00, for . . . **$2.75**

One-piece dresses of lawns, chambrays, ginghams, etc., daintily trimmed. Sizes 6 to 18 years.

Boys' Clothing
Third, Half or More Under Regular

With school days only just around the corner, these offerings ought to interest all mothers who have youngsters to clothe and no money to throw away.

Single and double-breasted Knickerbocker suits of stylish, servicable, all-wool materials—broken lines formerly sold at $5 to $8.50—now $3.50.

Buster Brown and sailor blouse suits of washable materials reduced a third—$1 to $5 instead of $1.50 to $7.50.

Boys' hats of straw and washable materials at just half.

Boys' 75c to $1.50 straight knee pants at 65c.

Buster Brown and sailor blouse suits of fine woolens—values up to $8.50—$3.75.

Boys' all-wool bathing suits at $1.25 to $2.50

(Main Floor, Rear)

Make a Bedroom of Your Porch

A porch fitted with Vudor Shades makes the ideal sleeping room—breeze-open, yet no outsider can see in.

Decidedly artistic, surprisingly durable—without any exception the most satisfactory porch shade money can buy.

$2.50 to $6.00, according to width—4 to 10 feet.

We control their sale in this city.

$3.00 Vudor Chair Hammocks—can be hung in any porch and used as a swinging chair or as a hammock—$2.25.

(Third Floor.)

LOW ROUND-TRIP RATES
TO ALL EASTERN CITIES
Liberal stop-over privileges, including SEATTLE and the A. Y. P. EXPOSITION
CANADIAN PACIFIC RAILWAY
Six Hundred Miles of Unsurpassed Scenery through the Canadian Rocky Mountains
CALL OR WRITE FOR RATES AND INFORMATION.
E. E. PENN, General Agent Passenger Department, 77 Ellis St., SAN FRANCISCO
A. A. POLHAMUS, Traveling Passenger Agent, 600 S. Spring St., LOS ANGELES

"LA PARISIENNE"

French Electric Belt with Dry Batteries. BEWARE OF IMITATIONS, as during the last few months a few dealers are making a POOR IMITATION of my Belt and placed in the market under different names. LOOK FOR THE TRADE MARK. Do not suffer any longer if you have Rheumatism, Lumbago, Stomach Trouble, Liver Complaint, Kidney Disease, Indigestion, Constipation and all sufferers from bad circulation of the blood and unstrung nerves. "LA PARISIENNE" will cure you in a short time. Complete for men with Electric Suspensory, $10.00. Complete for women with Special Attachment, $10.00. Call or write "LA PARISIENNE," Bryson Bldg., No. 142 S. Spring St., Room No. 612.

"El Camino Real" OLIVE OIL
ANDERSON & CHANSLOR CO. DISTRIBUTORS

OSTERMOOR MATTRESSES

Established October, 1878.
Coulter Dry Goods Co.
810-220 S. BROADWAY 224-228 SO. HILL ST.

MCCALL PATTERNS

VISIT OUR FOURTH FLOOR CAFE—OPEN FROM 11:30 TO 5:30

Remnants of Wool Goods at Half Price

Every piece will be sold Friday and Saturday—we are confident of that. From 2 to 6 yards to the piece; some suit lengths, and it will be necessary for you to shop early if you are to be among those fortunate enough to secure one of them.

Our entire stock of wools has been cleared of remnants for this sale and the choice of materials is very wide, including black goods, broadcloths, voiles, serges.

Summer's End Clearance Lingerie Dresses $5.00

Formerly sold at $7.50 to $10. All this season's models in half a dozen different styles conforming to individual tastes and figures, in light blue, ecru, lavender and pink.

Included are some heavier materials suitable for morning dresses and house frocks. All one-piece styles with long sleeves.

Good Values for the Fall Refurnishing

...rge selection of Rugs, in many makes, $19.50 each. Every ...man knows how much a rug FURNISHES a room. There is ...uch a wide variety of makes and patterns in this lot that you will be able to create almost any effect you desire. All in those Oriental and floral patterns, with rich harmonious colorings so welcome in the fall.

Excellent values in sample pairs of portieres and couch covers; 75 patterns in every decorative color; $1, $1.50, $2.15, $2.85, $3, $3.25, up to $15 a pair.

Attractive draperies; fancy Royaline crepe; fancy figured and dotted Swiss goods; fancy casement cloth and fancy scrim, 15c a yard.

WE MAKE FURNITURE TO ORDER.

Men's and Boys' Bathing Suits All Reduced

In order not to carry them over to next season.

Reduction in Prices of Men's Underwear

Shirts with long sleeves, good value for $1.00, reduced to 75c a suit.

100 Dozen Interwoven Half Hose

The best guaranteed hose for men. Two qualities, 25c a pair and 3 for $1.00.

Real Savings in Children's Dresses

Jumper and long-sleeved styles in gingham, chambray, lawn and percale, neatly trimmed, in Buster Brown, Mary Jane and similar pretty models. In sizes 6 to 10 years. Good values at $3.50 now on sale at $2.00.

Children's Underwear

Odds and ends in Merode vests and pants. 65c and 75c values to close at 50c.

Full lines of pants and vests, extra good values at 25c.

COULTER DRY GOODS CO.

Santa Fe

Rates

For

Labor Day

And

Admission Day

between all stations on Santa Fe where one way fare does not exceed ten dollars.

Sample Rates.

Kite Shaped Track	$2.75	Corona	2.20
San Bernardino	$2.35	Santa Ana	$1.35
Redlands	2.75	Orange	1.30
Riverside	2.35	Fullerton	.75
Hemet	4.00	Escondido	5.80

Sale Dates: Sept. 4-5-6-8-9, 1909.

Limit: Tickets sold on Sept. 4-5-6, Limit Sept. 7, 1909. Tickets sold on Sept. 8-9, Limit Sept. 10, 1909.

For detail information, just phone or call on

E. W. McGee, Gen. Agt., 334 So. Spring St.

SANTA FE

A home cure for

Nervousness and Constipation

Electricity combined with dilatation builds up the entire system and eradicates disease. A diseased condition cannot long exist where there is active circulation. You know that electricity is life, the mysterious force that digests your food and converts it into blood and bone, tissue and muscle and supplies the brain with power to think. It is electricity that keeps your heart going, your blood circulating and the various organs performing their functions like so many machines. If you are sick or weak, if you have rheumatism, lumbago, nervousness, insomnia, piles or stomach trouble, ELECTRO-THERMO DILATORS will effect a permanent cure. Our appliances are sold under a positive guarantee. A trial will convince you that our appliances will do for you what drugs have failed to do. Call at our office and examine these appliances. Everything strictly confidential. If you cannot call write for free illustrated booklet. ELECTRO-SURGICAL APPLIANCE CO., Rooms 406-407 I. W. Hellman Bldg., 411 South Main St., Los Angeles, Cal. Phone F1825.

THE SAME HIGH QUALITY YEAR AFTER YEAR
BROCK & FEAGANS
JEWELERS & GEM MERCHANTS

The Exclusive Shop for Young Folks
The Juvenile Co.
429 So. Broadway

Diseases

Scientifically and successfully treated by European Specialists of large experience, with invariable and unfailing success, at the

GERMAN MEDICAL INSTITUTE,
702 S. Spring Street.

Crown Combinola
The Best Player Piano
SMITH MUSIC CO.
406 W. Seventh St.
Out of the High Rent District

COOK WITH GAS
Means Low Fuel Bills

Invalid Wheel Chairs
For Rent
Lyon-McKinney Smith Co.
648-652 So. Broadway
Opposite Bullocks

Good Teeth For All

If you are unable to call at our office for consultation, send for our Free Book, "Alveolar Dentistry," which explains the method in detail—a most valuable treatise on the teeth. It is free.

REX DENTAL CO.
203 Severance Bldg. Los Angeles.

John Adams Co.
222 South Spring Street
Union Label on Every Garment
Suits to Order $17.50 and Up

Home Decorators
Pease Bros.
640-646 SOUTH HILL ST.

EVENTS IN LOCAL SOCIETY.

An unexpected bit of news is that of the approaching wedding of Miss Eleanor Elizabeth McBurney, daughter of Maj. William McBurney of No. 1317 Westlake avenue, to Gene Bernard Foster, a wealthy mining man, connected with the Copper Queen Mining Company, of Bisbee, Ariz. The engagement is to be announced today at a fashionable luncheon, and the wedding is set for Wednesday, the 8th inst. The service will be read at the family residence. Miss Carroll Edwards of Kansas will assist as maid of honor and Thomas N. McBurney of Chicago will be best man. The romance began five years ago when both parties were in Chicago.

At Tahoe.

Mr. and Mrs. Bradner W. Lee and Mr. and Mrs. O. T. Johnson are at Tahoe Tavern. Other visitors are Mrs. W. J. Chambers, Mrs. A. O. Parker, Mr. and Mrs. Howard L. Rivers and Robert Fulton.

Mrs. Vincent B. Andreas,
who will leave for her home in El Paso tomorrow.

To Leave for North.

Mr. and Mrs. Charles H. McFarland of No. 2659 Ellendale Place will leave on the 7th inst., for Seattle, Vancouver and Banff, B. C. They will also visit Chicago and Grand Rapids, Mich., where they will visit their son, Hugh McFarland and family. Mr. and Mrs. McFarland will be away about two months.

Home from Europe.

Mr. and Mrs. W. W. Johnston of No. 26 St. James Park have returned from a four months' tour of Europe. While away Mr. and Mrs. Johnston visited Germany, Italy, Austria, England and France. They will spend this month at Hotel Virginia. Wednesday Mr. and Mrs. Johnston entertained as dinner guests, Mrs. F. H. Shoemaker and Mrs. Josephine Butler.

Expected Home Soon.

After a four months' trip through Italy, Switzerland, Belgium, Ireland and England, Dr. and Mrs. Robert Dudley Emery will return this evening to their home, No. 1239½ West Fifth street.

Luncheon Informal.

Col. Drake entertained the following friends at luncheon yesterday at Hotel Virginia: Miss Rosa Cogee of Riverside, Jean Drake of Long Beach, Charles Rivers Drake of this city, and J. M. Drake of Riverside.

At Home.

Frank Fairbanks, son of former Vice-President Fairbanks, with his family, have returned to their Pasadena home, after an outing of several weeks at Hotel Virginia.

Informal Dinner.

In honor of Mrs. E. P. Ellis of Cape Girardeau, Mo., Mr. and Mrs. W. E. Coolbaugh entertained with a Spanish dinner at their home, No. 4072 Hays avenue, Highland Park. Pink and white asters graced the table.

Canadian Guest.

Mrs. Mary Le Grand Reed of Toronto, Can., who has been spending the summer at Hotel Virginia, is the guest of Mrs. Morris Albee of No. 2506 Juliet street. Recently Mrs. Albee entertained with a small dinner party in honor of Benjamin Price of New York. Mr. Price has returned to his home in the East.

Leaving Soon for East.

Mr. and Mrs. C. H. Sessions of Hotel Westmoore will leave Friday, September 10, for the East, where they will spend a month with friends. October 16, they sail from New York on the steamship Cleveland, for a tour of the world. Among some of the places to be visited are Italy, Egypt, India, Ceylon, Burma, Java, Borneo, Manila, China, Japan and Honolulu.

To Visit Denver.

Mrs. Mary L. Bates with her two daughters, the Misses Delia and Emma Bates, left Tuesday for Denver, Colo., where they will spend three months.

Seashore Outing.

Miss Adeline Stanton, who will leave here Friday for San Francisco, en route to Seattle, entertained recently with a launch ride and supper on the beach at Bay City, their summer home.

To Entertain.

Mrs. Sadie Rosenthall, her two sons and Mrs. Irwin of New York City, who have been at the Virginia for the past three months, where they entertained largely, are in Los Angeles. Mrs. Rosenthall will entertain among other prominent people, Jacob H. Schiff, the noted philanthropist banker.

Goes North for Outing.

Mrs. Mae C. Bigelow has gone to San Francisco and Seattle for a few weeks' outing.

Wedding Announcement.

Announcement is made of the wedding of Miss Carlota Sanders of Little Rock, Ark., and Charles Wallis Kimberly of Salt Lake, which was solemnized last week in this city. Mr. Kimberly and his bride left for San Francisco and Seattle.

Chicago Visitor.

Mr. and Mrs. C. H. Lippincott of Hollywood have been entertaining at their home Mrs. Hanna Butler, the Chicago singer.

To Leave Tomorrow.

Mrs. Vincent Andreas and her little daughter, Portia, will leave for their home in El Paso tomorrow, after a four months' visit with Mrs. Andreas's parents, Mr. and Mrs. Frank Lindenfeld of No. 1324 Santee street.

FACTS, FEATURES AND FANCIES FOR WOMEN.

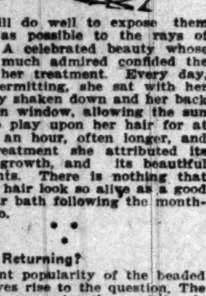

BY MISS SYDNEY FORD.

Here's a hint, fresh from Paris, that ought to be worth something to California girls. It seems that at a recent reception in the gay French capital, an American belle introduced the pretty fancy of carrying a fan made of artificial flowers—lilies of the valley, which were massed upon the sticks toward the end. Instantly the fad made a hit and now in every Paris ballroom one may see roses, violets and all kinds of artificial flowers utilized in this way, the fans tied with ribbons of a color harmonizing with that of the flowers.

A clever girl who attended this first reception went the artificial flower fan one better, however, at her next party. She took a white gauze fan and covered it half way down from the ends of the sticks with real roses, short stemmed, and so fastened on that they lay flat. It was a fan and a bouquet combined, and the fragrance when she waved it was exquisite.

Here in Southern California where flowers bloom the year round, a flower fan would be always obtainable and would be a charming accessory to any evening toilet.

* * *

To Clear Complexions.

Daphne Dean offers some suggestions which, at this end of the summer season are sure to be prized by the girl just home from beach or mountain with a two months' coat of tan or freckles on her face. A girl who suffers from tan, which, instead of browning her to a healthy mahogany finish, makes her look yellow and bilious, can keep her skin comparatively white, and also remove the tan after a day in the open air by bathing with water in which enough benzoin has been used to give it a milky look.

For freckles she gives a rule for an inexpensive cream which can be made at home and which she says, will remove freckles of long standing if persevered in. Take four ounces of pure olive oil, two small cucumbers and slice the latter without peeling them. Place the oil in an earthenware jar and heat it thoroughly. Add the sliced cucumbers and let stand twenty-four hours. Strain through muslin and pour in small ointment jars, covering with waxed paper. When using rub carefully into that portion of the skin where the freckles appear and leave on for a few minutes while dressing in the morning, wiping off afterward with a cloth. Apply at bedtime and leave on all night.

Sunburned hands may be bleached at night by use of a paste made by mixing two teaspoonfuls of almond oil with the same quantity of finely sifted oatmeal and powdered borax. Beat all into a paste and smear over the hands, covering them with a pair of old, loose-fitting gloves.

Although the sun and wind have an injurious effect on the complexion, they act as an excellent tonic to the hair, and the girl who wishes to brighten her tresses and increase their growth will do well to expose them as much as possible to the rays of the sun. A celebrated beauty whose hair was much admired confided the secret of her treatment. Every day, weather permitting, she sat with her hair loosely shaken down and her back to the open window, allowing the sun and air to play upon her hair for at least half an hour, often longer, and to this treatment she attributed its luxuriant growth, and its beautiful bright lights. There is nothing that makes the hair look so alive as a good sun and air bath following the monthly shampoo.

* * *

Beadwork Returning?

The recent popularity of the beaded reticule gives rise to the question. The English are now using the small handloom to copy the Indian beadwork which had an unusual run in America a few years ago. They have found that several rows of the narrow beaded neck chain may be sewn together to form the wider belt. The same little wooden loom has been used in Scandinavia not only lately, but for centuries for wool weaving.

* * *

All Around the House.

A small dish of fine charcoal kept in the refrigerator will absorb all odors and help very much to keep things fresh and sweet.

If some of your best tablecloths have become worn and frayed at the edges you may make of the center a circular luncheon cloth, cutting it as large as your cloth will allow and edging it with Cluny lace.

When you make a watch pocket on the front of your shirtwaist, try making one a little larger right over it for your handkerchief. This arrangement is better than to have a pocket on each side.

A contributor to the Chicago Tribune gives the following directions for doing up linen collars with a laundry finish: For half a dozen collars dissolve in cold water two heaping tablespoonfuls of lump starch and over it pour a quart of boiling water, stirring constantly; place over fire and let boil five minutes. When cool enough to admit your hands take each collar, which has been previously washed and dried, and rub the starch well in on both sides; go over the surface of each thoroughly and rub the collars between your hands several times, for the secret of success lies in getting the starch well into the dry collars. Roll up and leave over night. With an old piece of cloth rub the surplus starch off each collar before you iron it. Before placing the iron on the damp collar, lay over it, first on one side and then on the other, an old linen handkerchief; just run the iron over quickly once or twice; then remove the handkerchief and iron the collar till perfectly dry and button the ends together to shape it properly.

* * *

Autumn Hat Models.

Vogue issues a special millinery supplement this week which indicates that our fall and winter hats will be much, much more tasteful and picturesque than those of the immediate past. Old portraits furnish inspiration for many of the millinery designers, judging from the models displayed. There is, for instance, an adaptation of a sixteenth century court hat, with the rigid little brim of that period, rolling up in a stiff revers at the slightly wider left side and front and drifting down at a deliberate slant at the right side and back. Then there is the original "Napoleon" hat with its chic, quaint contours, and a copy of the hat worn by the grandees of the court of Philip II of Spain is another style, while a large-sized turban is built on lines closely resembling that worn by Marie Antoinette in her famous portrait by Lebrun.

There is a new picture hat introduced, under the name of "Lady Hamilton," in honor of the noted painting by Romney, and Graesbeeck, one of the best-known painters of the seventeenth century Dutch school, is represented by a stunning black hat with a colossal brim turned up on the right side in the beautifully curved revers which gives the hat its Dutch name.

Among the new floral offerings of the fall are calla lilies and fleur de lis in velvet, samples of which I have seen in a local shop. Tulips and other large-petaled flowers are equally popular in velvet. Chenille is very prominent, too, and shown in exquisite colors of velvety softness, sometimes interwoven with silk braid, it forms crown plateaux and trimming bands and offers splendid possibilities for novel color blends. Evidently fur and velvet are to have a large place in winter millinery, while moire and the heavy corded silks play a second part. Long-napped beavers and glossy silk ones, of the quality and slickness of the minister's tile hat, will likewise add their richness to the season of furs, feathers and soft and fluffy effects in headgear.

* * *

Fall Fads.

There is a persistent rumor that the old-time pannier will soon be with us again.

Frocks of the season to come promise to be gorgeous, both as to color and design.

The newest dancing frocks for girls are being made of puffed malines over satin slips.

There is a noticeable demand just now for jabots, cuffs with frills and dainty little cravats.

Little balls and angles of Irish lace add a quaint touch to imported lingerie gowns.

Stockings match every variety of shoe and all the more fashionable of the dress shades.

BELLICOSE.

MAYOR HENEY CHARGES LIBEL.

TUCSON OFFICIAL REPLIES TO NEWSPAPER ATTACK.

Capt. Harry Wheeler of Arizona Rangers Declines Office of Chief of Police—Domestic Arrested for Riding on a Forged Pass—Phoenix Elks Defeated at Baseball.

(SPECIAL CORRESPONDENCE OF THE TIMES.)

TUCSON, Aug. 31.—Mayor Ben Heney has filed another libel suit upon the Tucson Star, as showing his dissatisfaction with that newspapers's criticisms of his administration. According to His Honor, "I will give them another chance in a court of justice to prove some of their false assertions about me." The warrant issued charges the State Consolidated Publishing Company with criminal libel.

Capt. Harry Wheeler, lately of the late Arizona Rangers, has written Mayor Heney declining the proffer of a temporary appointment as Chief of Police of Tuscon, in succession to Nabor Pacheco, suspended by the Mayor for alleged malfeasance and neglect of duty. Capt. Wheeler is willing to take the Marshal's office as a steady job, but expresses his belief that crime in Tucson, especially referring to the vice the Mayor is particularly combatting, is too well seated to be disturbed to any great extent by an officer whose tenure of office is temporary only. He believes he is not qualified for the office as well, not having had thirty days continuous residence within the city and county, as is prescribed by the Territorial statutes.

T. B. Williams, a pipeman in the Old Dominion mines at Globe, fell to his death Saturday in a shaft, a distance of fifty feet. He was not missed till the end of the shift, when a search discovered his dead body at the bottom of an upraise where he had been working alone.

James Nicholson was arrested in Tucson yesterday, on a charge of embezzlement at Albuquerque, N. M., where he is said to have passed forged drafts. It is said he did the same sort of work in Los Angeles about a year ago and in Bisbee a little later, generally securing the endorsement of some friend on a bad check just before drifting from the locality. Nicholson is a printer and newspaper man, and has been employed on a number of southwestern papers.

Jane Adams, a domestic in the employ of Atty.-Gen. Wright, has been arrested, charged with riding upon a forged pass, by means of which she secured transportation to this point from Nogales.

Nine new steel bridges are to be built this fall on the Sonora line of the Southern Pacific, between Benson and Nogales. Seventy-two carloads of steel for the bridges have arrived and have been stacked in the Tucson yards.

The Florence canal is to have a new heading, and is to be practically reconstructed at large cost. Engineer Quinton of Los Angeles is drawing plans for a diversion dam on a site a short distance below the present heading, where bedrock has been found at the slight depth of thirty-five feet. During the time of construction the canal is to be supplied with water by means of a great pumping plant, which is to be kept in place for use in times of slight surface flow.

A fine quality of brick is being shipped from Tucson kilns to Phoenix, for use in the new four-story block of the National Bank of Arizona.

Sunday a couple of hundred residents of Phoenix, most of them Elks, made an excursion to Tucson and here were met by the local lodge of the order. One of the entertainment features was a baseball game, in which the visitors were badly defeated. The Tucson Elks will return the visit late in September.

Charles A. Overlock will assume office tomorrow as United States Marshal for Arizona, succeeding Ben F. Daniels, transferred to Wisconsin as an Indian agent.

Arturo M. Elias has been returned from Phoenix to his former position as Mexican Consul in this city, exchanging places with Gustavo Levy, who was lately promoted to Tucson from a position in the Mexican consulate at San Francisco. It is said Mr. Elias has had disagreeable relations while in Phoenix with a Mexican society organized to assist in the anti-Diaz movement.

Gov. Diego Rado of Sinaloa, Mex., was a visitor to Tucson yesterday, returning home from Los Angeles.

Globe is to have a Presbyterian church, costing $7000. The Board of Home Missions has donated $1000 toward the church and has offered a loan of $2000 additional.

MME. Truax, Laretien, 317 South Spring.

Latest thing out in Auto Veils, charming new shades, $2.00, $2.25, $3.75 and $5.00

Everyone Knows Where To Find
"The Latest" in Correct Attire
For Fashionable Folk

The New York CLOAK & SUIT HOUSE
The Style Shop of Los Angeles

Fascinating New Neckwear in Exclusive Designs that will delight the Stylish Woman with dainty and fastidious tastes

SMARTNESS AND ARTISTIC ELEGANCE DISTINGUISH THE
New Fall Millinery Now Arriving Daily

Tailored Suit Dresses and Frocks for Street Wear

THESE are undoubtedly the most popular of the new styles for Autumn. The early Fall models now on display are being accorded a most flattering reception by the smartest dressed women of Los Angeles. The materials are wide wale serges, mannish worsteds and venetians in all the latest hues in light toned effects, as well as cream and black. Prices on these stunning new frocks range from $24.50 to $37.50.

Classy New Fall Skirts Merit Your Attention

OUR Skirt Department is replete with every new fad and fancy of Fashion for the Fall of 1909. The walking skirts show many new kilted effects which insure a delightful variety of becoming styles at prices from $4.50 up. The black voile skirts afford an unusually wide range for selection. Black jet buttons play a conspicuous part in the trimming and the kilted styles are most attractive in the fine imported voile from which these skirts are fashioned. The prices are in every instance extremely reasonable.

The Style Shop of LOS ANGELES CAL. | The New York CLOAK & SUIT HOUSE | The Style Shop of LOS ANGELES CAL. | The New York CLOAK & SUIT HOUSE | The Style Shop of LOS ANGELES CAL.

NEW FALL ARRIVALS IN
MEN'S SUITS

It is probably a little early to talk fall suits, but a selection now would insure first choice from a large assortment of handsome fabric clothes made to fit, by America's finest tailormen.

It is that this store is a quality and value store; and that whatever you buy here is guaranteed to be right, satisfactory in every way; and if you don't find it so, you are to come and tell us, and we'll do whatever we need to do to make it so; money back, new goods in exchange, or anything you say that's fair.

SUITS $18 TO $40

See Our Windows

MULLEN & BLUETT CLOTHING COMPANY
Spring and First Streets

The Quality Store

AFTER MORE TUNNELS.

Residents on Figueroa Street Want Tube Run Through from First to Diamond Street.

The residents and property holders on Figueroa between First and Temple streets, are enthusiastic over a First-street tunnel project.

The report of the Board of Public Works as to the amount of traffic through the Third-street tunnel, shows that another tunnel through the hill is becoming a necessity, and residents on the west side of the hill as well as those out in the suburbs are anxious for one as soon as possible.

Several sites have been proposed, viz., Fourth street, Second street, Court street and First street.

The supporters of the First-street project propose a tunnel beginning at First and Broadway, coming out on the other side at Diamond street, 150 feet north of First. This tunnel would be under the Hill-street electric line, and come out at the west end on an even grade.

The matter of taking the street railroad company in with them in building the tunnel, making it wide enough to accommodate both wagons, pedestrians and street cars is also under consideration.

A meeting will be held at No. 108 Beaudry street tonight to further discuss the matter. An effort is being made to have all interests concentrate on one project as it is believed the City Council will take immediate action if all are agreed on one site.

Thomas McCaffery, general superintendent of the Pacific Electric, has returned to Los Angeles, after spending his vacation at Seattle and northern points.

Valuable Offer

Every visitor coming to our stores will receive free with each purchase of tea and coffee, a beautiful premium equal in value almost to amount of their purchase.

IT PAYS TO VISIT
GREAT AMERICAN
IMPORTING TEA CO.

210 W. 2nd Street.
402 W. 7th Street.
408 Temple Street.
5711 Pasadena Avenue

Sept. 3-4-5
Limit 30 days.
$3 Round Trip
to
San Diego

Santa Fe

Coronado Tent City

Just across the bay from San Diego on Coronado Peninsula. The Palm Tent Houses and House Tents front both bay and ocean. Delightful sailing and bathing. Open air shallow water pool for children.

FINE FISHING.

You may stop over at Oceanside and Del Mar on your way. For details just phone

E. W. McGEE, General Agent, Santa Fe.
334 South Spring Streeet.

BECOMING A MOTHER

Is an ordeal which all women approach with dread, for nothing compares to the pain of child-birth. The thought of the suffering in store for her robs the expectant mother of pleasant anticipations.

Thousands of women have found the use of **Mother's Friend** robs confinement of much pain and insures safety to life of mother and child. This liniment is a God-send to women at the critical time. Not only does **Mother's Friend** carry women safely through the perils of child-birth, but it prepares the system for the coming event, relieves "morning sickness," and other discomforts. Sold by druggists at $1.00. Book of valuable information mailed free.

THE BRADFIELD REGULATOR CO.
Atlanta, Ga.

MOTHER'S FRIEND

Bradford's Bread
Made in the most Sanitary Bakery in Los Angeles

The Best Bread Flour you can buy
CAPITOL FLOUR
MADE IN LOS ANGELES

Chase Bros. Piano
LUCORE PIANO CO
SEVENTH AND HOPE
Out of the High Rent District
F4281 Main 1

Big Shoe Sale
Special Bargain Tables in Basement today and tomorrow.
MAMMOTH SHOE HOUSE
519 SOUTH BROADWAY.

BENJAMIN CLOTHES
Correct Attire for Men
SOLD BY
James Smith & Co. 137-139 S. Spring

$25 to $50 Suits that are body the famous
Eisner Style, Fit, Fabric and Finish
EISNER & CO. Tailors
Angelus Hotel Building

NEWCOMB'S
Corset Shop
531 So. Broadway
Corset fitting is our particular business.

Rogers' Teaspoons
49c a Set—Worth $1.25
CENTRAL DEPARTMENT STORE
609-619 S. Broadway

"Walk-Over"
Shoes $3.50, $4,
J. F. Hughes, Prop
111 S. Spring and Cor. 4th & Spring

THE OWL DRUG CO
Three Stores in Los Angeles—
220 S. SPRING ST.
BROADWAY AND FIFTH ST.
And 625 BROADWAY.

When You Order Bottled Soda
Say "Puritas"
Purest—Most Delicious
For home use. Phone Home 3191, Sunset, Main 8191.

Talking Machines EASY TERMS
J. B. Brown Music Co.

REFRIGERATORS
Largest Stock—Lowest Prices
Parmelee-Dohrmann Co.

SCHOLARSHIP

DARING DOROTHY ANOTHER CE

Miss Scherer Breaks All For More Occupies Post of Hono Race — Miss Hood no Lon Maine Recaptures Sixth Pla

SCORE AT END OF 58TH

1. DOROTHY SCHERER, No. 1636 E. 1
2. CONSTANCE HOOD, No. 1610 W. 2
3. MARY PEARL POTTOL, Monrovia-
4. ALICE CAPRON, Pasadena-Alhambra
5. RAYMOND AUSTIN, No. 511 S. Fair
6. FRANK MAINE, No. 246 Aliso St.,
7. AMOS COLBORN, Upland, San Bern
8. FLORENCE PEDLEY, Orange Grove
9. MURREY ROYAR (Redlands Rustler
10. FLORENCE LAMBERT, No. 860 Har
11. GRACE WAGNER, No. 532 W. 52nd
12. EDITH TIDBALL, No. 408 E. 54th St.,
13. HELEN CAROLYN WILSON, Whitti
14. DAVID BOARDMAN, No. 2619 Leta
15. ANNA BLOOM, No. 954 E. 11th St., C
16. ELIZABETH GLASSCOCK, Chatsworth
17. EDWINA E. LLOYD, No. 248 S. Flo
18. STANLEY CARNAHAN, No. 1816 Hob
19. EMMA BLORTZ, No. 1902 Darwin A
20. LILLIAN WAITE, San Fernando .....
21. RUTH FERGUSON, No. 1190 W. 28th S
22. CHARLES H. YGLESIAS, No. 1040 Li
23. TERESA CAMP, No. 1716½ S. Hill St.,
24. ERNEST FURRER, No. 137 S. Flower
25. STERLING N. SCHECK, No. 645 E. 51s
26. DAVID HUGHES, Tucson, Arizona ....
27. HATTIE SARGEANT, Garden Grove,
28. FLORENCE BARLOW, No. 2862 Pasad
29. CARYL B. RUNKEL, No. 2034 E. 2nd
30. ARAH SMALL, Soldiers' Home .....
31. EMMA TENNESON, No. 4542 Myra St.,
32. E. AND A. KESSLER, No. 1626 W. 20
33. CARL MIEHLE, Victoria Ave., Riversi
34. LELA SPENCER, Hollywood .....
35. FANNIE SWEM, No. 116 S. Hope St.
36. MARION HENDERSON, San Pedro, Ca
37. ALBERT LESHER, No. 218 W. 38th
38. FLORENCE PETERSON, No. 612 N. Be
39. JOHN KEBLE THURSBY, No. 426 St.
40. SHERMAN HALL, No. 311 S. Union Av
41. EDWARD WALLER, No. 223 N. Flowe
42. EVA KENDALL, No. 657 E. 48th St.,

HE friends of Miss Dorothy Scherer who have been shouting for her all through the scholarship contest and asserting that she would be found at the head of the procession at the finish seem to have some grounds for their faith in her ability to win the prize. At any rate, she will not be found far from the top line of the honor list at the conclusion of the contest race, according to her present standing.

Indications are always to be expected toward the close of a strenuous com-

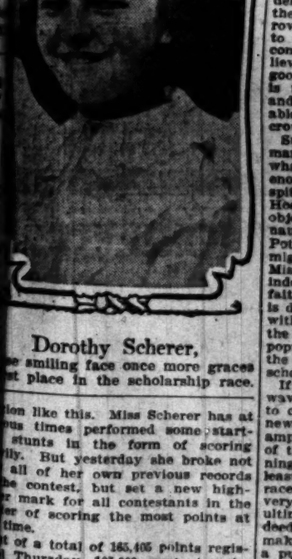

Dorothy Scherer,
whose smiling face once more graces the first place in the scholarship race.

petition like this. Miss Scherer has at various times performed some startling stunts in the form of scoring rapidly. But yesterday she broke not only all of her own previous records for the contest, but set a new high-water mark for all contestants in the matter of scoring the most points at one time.

Out of a total of 165,405 points registered Thursday, 107,000 went to the credit of Miss Scherer. This phenomenal gain took her up from third to first place in the score list, and is once more supreme as "queen of the contest," a position so long and uninterruptedly held by Miss Constance Hood that the latter's friends and admirers began to consider her invincible.

Although 107,000 points, representing many prepaid yearly subscriptions, is a record score for one day's gain, Miss Scherer's feat is not so very remarkable when viewed in the light of her practically the result of two weeks' work. During all that time Dorothy was holding back the subscriptions that she secured, so as to be able to execute a coup which would take her rivals by surprise at or before the end of the contest. The result shows that she could have been at or near the top of the list all the while if she had cashed in her points daily as Miss Hood did during most of the time.

Seeing that she had a lead of over 100,000 points over Miss Scherer, and of 70,000 over Miss Potlol, Miss Hood relaxed her efforts yesterday, or at least did not see fit to add anyway to her recorded score. This was the opportunity Miss Scherer was waiting for, so she proceeded to cash in her accumulated points, with the result

Use This Coupon in Remitting for a Subscription

MANAGER SCHOLARSHIP CONTEST, Times

Dear Sir: I wish to help ..... one of The Times Scholarships. Find enclosed the Daily Times for ..... months. Please points allowed on account of this subscription named, and deliver the paper to the following

..... 1909.

New or Old No. of scholarship points due

[Signed] .....

e To Find
rrect Attire
Folk
Fascinating New Neckwear in Exclusive Designs that will delight the Stylish Woman with dainty and fastidious tastes
THE RED SEAL
adford's ead
Made in the most Sanitary Bakery in Los Angeles
CAPITOL FLOUR
Chase Bros. Pianos
LUCORE PIANO CO
SEVENTH AND HOPE
Out of the High Rent District
Main 1
Shoe Sale
ain Tables in Basement
morrow.
TH SHOE HOUSE
UTH BROADWAY.
MIN CLOTHES
ct Attire for Men
SOLD BY
mith & Co. 137-139 S. Spring
50 Suits that equal body the famous
Fit, Fabric and Finish
& CO. Tailors
Hotel Building
NEWCOMB'S
et Shop
131 So. Broadway
s our particular bus
Teaspoons
t—Worth $1.25
PARTMENT STORE
S. Broadway
Walk-Over"
$3.50, $4, $
Hughes, Prop
ring and Cor. 4th & Spring
L DRUG CO.
Los Angeles—
RING ST.
AY AND FIFTH ST.
BROADWAY.
rder Bottled Soda
Puritas"
Most Delicious
Phone Home 10052
Main 8191.
Talking Machines
EASY TERMS
J. B. Brown Music Co.
Broadway
ERATORS
—Lowest Prices
ehrmann's

SCHOLARSHIP CONTEST.

"DARING DOROTHY" EXECUTES ANOTHER CELEBRATED COUP.

Miss Scherer Breaks All Former Records and Once More Occupies Post of Honor in Great Educational Race—Miss Hood no Longer "Queen"—Frank Maine Recaptures Sixth Place.

SCORE AT END OF 58TH DAY'S BALLOTING.

1.	DOROTHY SCHERER, No. 1636 E. 14th St., City	446,385
2.	CONSTANCE HOOD, No. 1010 W. 24th St., City	442,203
3.	MARY PEARL POTTOL, Monrovia-Duarte	371,006
4.	ALICE CAPRON, Pasadena-Alhambra	313,139
5.	RAYMOND AUSTIN, No. 511 S. Fair Oaks Ave., Pasadena	246,829
6.	FRANK MAINE, No. 246 Aliso St., City	236,035
7.	AMOS COLBORN, Upland, San Bernardino County	232,922
8.	FLORENCE PEDLEY, Orange Grove Ave., Pomona	190,667
9.	MURREY ROYAR (Redlands Rustler,) City	177,266
10.	FLORENCE LAMBERT, No. 860 Harvard Blvd., City	150,594
11.	GRACE WAGNER, No. 533 W. 52nd St., City	148,895
12.	EDITH TIDBALL, No. 408 E. 5th St., Santa Ana	144,009
13.	HELEN CAROLYN WILSON, Whittier	142,782
14.	DAVID BOARDMAN, No. 2619 Leta St., City	142,594
15.	ANNA BLOOM, No. 956 E. 11th St., City	138,316
16.	ELIZABETH GLASSCOCK, Chatsworth Park	136,170
17.	EDWINA E. LLOYD, No. 245 S. Flower St., City	127,273
18.	STANLEY CARNAHAN, No. 1816 Hobart Blvd., City	95,238
19.	EMMA BLORTZ, No. 1902 Darwin Ave., City	83,783
20.	LILLIAN WAITE, San Fernando	70,492
21.	RUTH FERGUSON, No. 1190 W. 36th St., City	62,252
22.	CHARLES H. YGLESIAS, No. 1040 Lincoln St., City	48,752
23.	TERESA CAMP, No. 1716½ S. Hill St., City	45,967
24.	ERNEST FURRER, No. 137 S. Flower St., City	43,092
25.	STERLING N. SCHECK, No. 645 E. 51st St., City	32,146
26.	DAVID HUGHES, Tucson, Arizona	32,000
27.	HATTIE SARGEANT, Garden Grove, Orange Co.	31,758
28.	FLORENCE BARLOW, No. 2662 Pasadena Ave., City	29,297
29.	CARYL B. RUNKEL, No. 2034 E. 2nd St., City	28,158
30.	ARAH SMALL, Soldiers' Home	27,332
31.	EMMA TENNESON, No. 4542 Myra St., E. Hollywood	26,031
32.	E. AND A. KESSLER, No. 1626 W. 20th St., City	21,809
33.	CARL MIEHLE, Victoria Ave., Riverside	20,586
34.	LELA SPENCER, Hollywood	19,449
35.	FANNIE SWEM, No. 116 S. Hope St., City	19,018
36.	MARION HENDERSON, San Pedro, Cal.	18,905
37.	ALBERT LESHER, No. 218 W. 38th St., City	18,031
38.	FLORENCE PETERSON, No. 612 N. Bonnie Brae St., City	16,957
39.	JOHN KEBLE THURSBY, No. 426 St. Louis St., City	12,790
40.	SHERMAN HALL, No. 511 S. Union Ave., City	10,687
41.	EDWARD WALLER, No. 253 N. Flower St., City	9,214
42.	EVA KENDALL, No. 657 E. 48th St., City	6,779

Dorothy Scherer,
smiling face once more graces place in the scholarship race.

friends of Miss Dorothy Scherer who have been shooting for her through the scholarship contest and asserting that she would be at the head of the procession at finish seem to have some grounds their faith in her ability to win . At any rate, she will not far from the top line of the at the conclusion of the , according to her present are always to be expected close of a strenuous com-

result that she scored enough to snatch the crown from "Queen" Constance.

A good many people who have been watching the contest closely had about come to the conclusion that Miss Hood would come very near winning the purse of $500 cash in a walk at the finish. But in the light of yesterday's developments, persons who considered that Miss Hood practically had the big purse in her grasp have another guess coming. It is evident that Miss Scherer is more of a match for Miss Hood than any one would have suspected by watching the score for the last week or two.

Then, too, the prowess of Miss Mary Pearl Pottol of Monrovia must not be underestimated in prognosticating the outcome of the contest. Miss Pottol is a quiet worker, who usually reports progress but once a week. She is a contestant of more than ordinary merit, and has a most loyal following in the rich foothill country from Pasadena to Azusa. She is a member of the Christian Science Church at Monrovia, and though she is not trying to make capital of her religion in her contest work, she nevertheless believes, in common with many other good people of her faith, that when one is true to the principles of "science and health," one's earnest and honorable endeavors are bound to be crowned with success.

Surely faith counts for much in human endeavors, and who knows but what, if Miss Pottol's faith is strong enough, she may win first prize, in spite of the strenuous rivalry of Miss Hood and Miss Scherer for the same object? Faith without work counts for naught, but no one can accuse Miss Pottol of not working with all her might to achieve the desired result. Miss Scherer and Miss Hood are also indefatigable workers, and each has faith in the success of her cause, so it is difficult for any one to prognosticate with precision the ultimate outcome of the intense rivalry between these three popular and worthy young ladies for the grand capital prize in The Times' scholarship contest.

If any of Miss Scherer's friends were wavering in their faith as to her ability to come out on top, they can take renewed confidence, for Miss Dorothy has amply demonstrated that she is not out of the race for first honors. Her winning ways are not on the wane in the least, apparently. With the end of the race so near at hand, and she in the very foremost rank, the chances for her ultimate triumph are very flattering indeed, if her many friends will now make "a long pull, a strong pull, and a pull altogether," and boost her over the 500,000 mark, which must be achieved, at least, in order to win first prize.

Also, now is the time for Miss Hood's friends to rally to her support as never before if they expect to see her get the big juicy plum of $500 to help defray the expenses of her musical education. With such a hot pace as Miss Scherer and Miss Pottol are able to keep up, the victory will not be an easy one for anybody.

While most people would be willing to wager that one of the three doughty maidens above named will land the big prize, there are rumors afloat that Frank Maine is likely to spring the greatest surprise of the entire campaign before the contest is over. Tremendous interest is manifested in young Maine's candidacy among the French and Italian residents of Southern California. Frank is not saying much about his prospects, but he wears a smile that shows he is not worrying. That he has a "hen on the nest" is a pretty safe guess, and it will not be a nest full of "goose eggs" that he will score at the finish, after the manner of some baseball teams.

Maine showed yesterday that he has not been "asleep at the switch," by registering a gain of 19,900 points and recapturing sixth place from Amos Colborn. "Old Faithful" was "Johnny on

Many times performed some startling stunts in the form of scoring But yesterday she broke not all of her own previous records contest, but set a new high-mark for all contestants in the of scoring the most points at

of a total of 185,405 points registered Thursday, 107,000 went to the of Miss Scherer. This phenomenon took her up from third to place in the score list, and once more supreme as "queen contest," a position so long and unceremoniously held by Miss Constance Hood that the latter's friends and admirers began to consider her in-

Although 107,000 points, representing 107 prepaid yearly subscriptions, is record score for one day's gain, Miss 's feat is not so very remarkable when viewed in the light of be-practically the result of two weeks' During all that time Dorothy holding back the subscriptions order, so as to be able to execute stroke which would take her rivals by or at or before the end of the . The result shows that she have been at or near the top of all the while if she had cashed points daily as Miss Hood did most of the time.

Knowing that she had a lead of over points over Miss Scherer, and of over Miss Pottol, Miss relaxed her efforts yesterday, or did not see fit to add any-to her recorded score. This was opportunity Miss Scherer was for, so she proceeded to cash accumulated points, with the

Use This Coupon in Remitting for a Subscription to Aid a Contestant.

MANAGER SCHOLARSHIP CONTEST, Times-Mirror Co.

Dear Sir: I wish to help ..... to win one of The Times Scholarships. Find enclosed $.....to pay for the Daily Times for ..... months. Please credit the scholarship points allowed on account of this subscription to the contestant above named, and deliver the paper to the following address, beginning ..... 1909.

New or Old ..... No. of scholarship points due

[Signed] .....

.....

.....

CLOSING DATE.

Tuesday, September 7, is the date upon which The Times' ninth annual scholarship contest will positively come to a close. All subscriptions to be voted in favor of any contestant must be cashed in at The Times office before midnight of that day.

the Spot," as usual, by registering a gain of 5360, but it was not enough to keep him from going back to seventh place.

Miss Edith Tidball of Santa Ana, after a long silence, registered a gain of 5300 and recaptured thirteenth place from Miss Wilson of Whittier.

Miss Fannie Swem, daughter of a Spanish War veteran, guarded further against a "dishonorable discharge" by registering a gain of 1460 points and moving up two numbers to thirty-fifth place, at the expense of Marion Henderson and Albert Lesher.

Other gains without alterations in position were as follows: David Boardman, 6480; Grace Wagner, 4600; Elizabeth Glasscock, 3600; Anna Bloom, 3400; Murrey Royar, 3025; Florence Lambert, 2680; Ruth Ferguson, 1000; Lillian Waite, 780; Emma Tenneson, 860; Emma Blortz, 360; Caryl B. Runkel, 300; Florence Barlow, 245; Edward Waller, 235; Florence Peterson, 200; John Keble Thursby, 160; Teresa Camp, 75.

Fannie Swem,
Spanish war veteran's daughter, who will not accept a dishonorable discharge.

HOW SUBSCRIPTIONS COUNT.

DAILY TIMES (INCLUDING SUNDAY.)

Time—	Price.	Credit points. New.	Old.
1 month	$ .75	75	25
2 months	1.50	180	60
3 months	2.25	300	100
4 months	3.00	480	160
5 months	3.75	675	225
6 months	4.50	900	300
7 months	5.25	1,200	400
8 months	6.00	1,500	500
9 months	6.75	1,800	600
10 months	7.50	2,100	700
11 months	8.25	2,400	800
12 months	9.00	3,000	1,000
15 months	11.25	4,000	1,350
18 months	13.50	5,000	2,000
21 months	15.75	6,000	2,700
2 years	18.00	7,000	3,500
3 years	27.00	12,000	6,000
4 years	36.00	18,000	10,—
5 years	45.00	25,000	15,000

SUNDAY TIMES (ONLY.)
(By mail.)

Time—	Price.	Credit points. New.	Old.
6 months	$1.00	240	80
1 year	2.00	600	200
(By carrier.)			
6 months	$1.25	150	50
1 year	2.50	300	120

UNCLE SAM'S AFFAIRS.

Postoffice Registry System Has Not Proved Profitable.

Surprised at reports that the registry system of the Postoffice Department has not proved profitable, Postmaster General Hitchcock has taken prompt action with a view of making the system self-sustaining. He has appointed a special committee to investigate the whole subject. The committee consists of Charles H. McBride, assistant superintendent railway mail service, New York; George L. Wood, assistant superintendent division of salaries and allowances, office of the first assistant postmaster general, and Henry D. Temple, assistant superintendent division of registered mails, office of the third assistant postmaster general.

The committee will recommend methods by which the revenues of the registry system may be increased and its cost of operating reduced without imparing safety.

Official figures indicate that the registry system is expensive, but its value to the public is so generally appreciated that a slight increase in the registry fee would hardly be resisted if it became necessary to thus increase the revenue for the purpose of removing the deficit. The Postmaster General is authorized by law to make the registry fee as high as 20 cents, but it is not probable that it will be increased more than 10 cents if it is found necessary to raise the rate. The fee at present is 8 cents.

Redemption of Currency.

The redemption of wornout paper money is now averaging $2,000,000 a day. During the fiscal year just closed, the government redeemed and destroyed the enormous total of $640,000,000, which is easily the largest amount redeemed in any single year. These figures show that there is great activity in business circles throughout the country."

The foregoing statement was made the other day by United States Treasurer Treat, according to a Washington dispatch to the Brooklyn Eagle. He says that one of the best barometers of the state of national prosperity is to be found in the daily reports of the redemption division of the treasury department. When trade is brisk throughout the country and people are buying and merchants are selling, the medium of circulation passes rapidly from hand to hand. When paper money, worn and ragged by rough usage, finds its way to the treasury for redemption it is an unfailing sign that times are good.

All records have been broken in the redemption division during the past few months. The value of bills turned in to be exchanged for new ones has been running over $2,000,000 a day for a long period. About six years ago the daily redemptions were less than $1,000,000. The great volume of wornout bills now being presented are in denominations of $1 and $2. The activity of business is farther shown by the frequent requests for the exchange of $5 and $10 notes for new ones. During the past six years there has been an increase of 50 per cent in the total number of $1 bills in circulation.

New Treasury Vault.

The new vault in the United States treasury for emergency currency has now been completed, and wagonload after wagonload of bills has been deposited in it. This vault is a triumph of the safemakers' art and ingenuity. It is considered to be proof against fire, earthquakes and thieves. It cost $45,000. It is two stories high, with interior wall of harveyized steel, half an inch thick, all incased in masonry and cement which is more than two feet thick. The chief protection to the vault lies between the cement and the steel wall. This is a network of wire so connected with electric bells that even if robbers could get to the vault, as soon as any instrument whatever cut through the wall to the wires, there would be an alarm given in the watchman's room, just a short distance away. The electric apparatus is under constant surveillance. There is a "buzzer" attached to it which is put in operation automatically every fifteen minutes, day and night. If the signal wires were to get out of gear in any way, the buzzer would not work, and the watchman would immediately report the fact.

Inside the vault there are racks for the reception of the money, and in there it is stacked up like cordwood —$500,000,000 of it. The roof of the place is on a level with the pavement, and it has a perfect system of ventilation by means of suction fans which are put into operation the moment the door is opened. This door is not the least interesting part of the treasury's big vault. It weighs several tons and works on ball bearings, so that, despite its weight, a child could almost swing it open. There are four combinations on the door, and these are known to four men, two combinations to one set of two, and two to the other. Thus at least two of them must be present when the door is opened. Like all other modern safes this one is equipped with the time-lock device. You can't enter through the vault door without the alarm going off. Each day the watchman's room is supplied with a schedule showing at what hour the vault will be opened and at what hour it will be closed. There is but one passage down to it, and this is by means of a tiny hydraulic elevator, protected by a strong iron door, which opens at the desk of the chief of the division of issues, who keeps the key. So there the money is, apparently as safe as money could be, where moth does not corrupt and where thieves cannot break through and steal.

Legal Tender Problem.

A great many people know that the definition of legal tender is money of a character which by law a debtor may require his creditor to receive in payment in the absence of a special agreement. But when it comes to stating just what money is legal tender you will find the banker all at sea.

Gold certificates are not a legal tender, but are receivable for customs, taxes, and all public debts. Silver certificates are not a legal tender. Neither are national bank notes. They are receivable, however, in payment of taxes, excises, public lands and all other dues to the United States, except duties on imports. Trade dollars and fractional currency is receivable for postage and revenue stamps and also in payment of any dues to the United States less than $5, except duties on imports. Foreign gold and silver coins are not legal tender.

The following are legal tender, in all that the term implies: Gold coins of the United States, standard silver dollars, subsidiary silver coins, minor coins of copper, bronze or copper nickel, up to 25 cents, United States notes or greenbacks, demand treasury notes, treasury notes of 1890, Columbian half dollar and Columbian quarters. Subsidiary silver coin including Columbian half-dollars and quarters, are legal tender up to $10.

AT THE BEACHES.

Patrons of The Times visiting any of the following named resorts during the summer season may have The Times served to them by the regular agent named by notifying either The Times main or branch office or the local agency, at the regular subscription price of 20 cents per week and 75 cents per month.

Santa Monica, A. E. Jackson, No. 1453 Third. Home 1116.

Redondo Beach, W. J. Hess, wharf No. 1. Home 204.

Long Beach, Milton Doolittle, No. 121 East Ocean avenue. Home 308. S. H. Underwood, No. 185 American avenue. Main 6481.

Ocean Park, J. W. Woodward, No. 123 Pier avenue. Main 1111.

San Pedro, Jack Patterson, No. 805 Beacon street. Sunset 2900.

Catalina, R. L. Havens, Avalon. Idyllwild, Earl Powers, Idyllwild store.

TELLS OF MINING FRAUDS.

State Geologist of Wyoming Says Wild Cat Syndicate Has Cleaned Up Over $400,000.

[BY DIRECT WIRE TO THE TIMES.]

CHEYENNE (Wyo.) Sept. 2.—[Exclusive Dispatch.] State Geologist Edwin Hall, who returned last night from Northern Wyoming, makes the sensational assertion that during the past three years mining claim wild-catters have cleaned up more than $400,000 through fake mining operations in that section of the State, and that since early in 1908, one coterie, headed by a Sheridan man, has secured $30,000 by operations in the vicinity of Sun Dance, Crook county.

The method employed by this gang, asserts Hall, was to make locations of iron claims for persons in the East upon payment of $101.30 supposed to represent the cost of doing the location work, and making filings, with the promise from the wild-catters that they would buy the ground back for $40 an acre or $800 a claim.

Absolutely no work was done on these claims, of which 200 were located, and the locations were worthless.

Hay's Hair Health
Never Fails to Restore Gray Hair to its Natural Color and Beauty.
No matter how long it has been gray or faded. Promotes a luxuriant growth of healthy hair. Stops its falling out, and positively removes Dandruff. Keeps hair soft and glossy. Refuse all substitutes. 2½ times as much in $1.00 as 50c. size. Is Not a Dye.
$1 and 50c. bottles, at druggists
Send 2c for free book "The Care of the Hair."
Philo Hay Spec. Co., Newark, N. J.
Hay's Harlina Soap cures Pimples, red, rough and chapped hands, and all skin diseases. Keeps skin fine and soft. 25c, druggists. Send 2c for free book "The Care of the Skin."
At Owl Drug Company Stores.

Bullock's
We've Marked Scores of Wash Suits and Dresses at $5.00 To Hurry Them Out Today
—We must have every inch of space in our garment sections for the new Fall and Winter suits—that's why we've been so determined and decided in remarking these wash suits and dresses. There are weeks of summer weather still to come and, not to profit by these reductions would be an expensive mistake. There are splendid long coat suits of linen, linene and Bedford cord—in white, natural and colors—and pretty one-piece dresses of linen in natural and white. You can easily guess how much they're underpriced when you see them Friday— Second Floor
100 Lingerie and Linene Dresses at $3.75
—Great news for Friday—just think of pretty one-piece trotteur dresses of lingerie and linene in both white and colors with dainty trimmings of lace and embroidery at $3.75. Values you'll take advantage of quickly. Second Floor.
Wayne Knit INDESTRUCTIBLE HOSIERY

Harris & Frank
Outfitters for Men, Women, Boys and Girls
437-439-441-443 SOUTH SPRING
New Fall Styles in
Juveniles', Boys' & Youths' Clothing Now Ready
THE clever new styles in Boys' Fall Wear are now here—news that will interest many parents. We have not only the largest assortment and the very best values, but exclusive styles and fabrics are here—effects you'll find nowhere else in Los Angeles. Russian Blouse Suits, Sailor Suits, Knicker Suits, Long-Pants Suits, Reefer Coats—all produced by New York's best makers. No other house can show you half the variety we show. Visit our great Boys' Department.

All Boys' Summer Suits Reduced
Splendid values in Boys' Summer Suits—reductions in garments for Youths, for Boys and for Youngsters. All Wash Suits also reduced—now on sale at Half Price.
Extra Special—School Suits With Two Pairs of Pants $3.95
Regular $5.00 Values
These suits are splendidly serviceable—reliable in fabric, pattern and making. Make selections now, as the number of these suits is limited.
Harris & Frank
Outfitters for Men, Women, Boys and Girls
437-439-441-443 SOUTH SPRING

WEBB-FISHER CO.
MEN'S CLOTHES SHOP
311 SOUTH SPRING ST.
Clever Clothes For Fall
See our windows for correct fashions in suits for men and young men.
$20.00 TO $50.00
We show exclusive novelties in the new "Ruff Stuffs" for Fall wear.
EVERY GARMENT BENCH-MADE
We Are Closing Out Summer Suits at Next-to-Nothing Prices.

This Will Cure You
Dr. McLaughlin's electric belt has cured hundreds of cases of weakness in men, rheumatism, weak back, sciatica, debility and stomach, kidney and liver troubles. It cures by giving strength and energy to every part of the body.
Our $10 belt has cured many cases. If it will cure you, we'll tell you so. Don't waste your money on drugs that only stimulate. Take electricity—it cures like Nature, and the cost is less than a course of drugging.
Mail us this ad, and we'll send you our large illustrated book of information. This book explains many secrets you should know. Send for it today. Call if you can.
DR. M. B. McLAUGHLIN CO.
229½ SO. SPRING ST., L. A.
(Over Baker's Shoe Store.)

PILES CURED And Fistula Without Operation Under Positive Guarantee
By my absorbent dissolvent method, without pain, inconvenience or loss of time. Send for my Free Book
Dr. C. H. White 453½ South Spring Street, Los Angeles.

Many smokers prefer them to 10c cigars. Tell the dealer you want Lewis' Single Binder. Factory, Peoria, Illinois.
McCARTHY CO.
Bungalow Sale $18 Month Will Buy You a Home
Phones: Main 1202; A5941.
MAIN OFFICE 201 N. BROADWAY
Glendale Oaknoll Tract
20 minutes from Sixth and Main. Large lots. $10 down, $10 per month. No interest. No taxes.
G. H. A. GOODWIN CO.,
302-303 Central Bldg., Sixth and Main.
Weekly Excursions to
CORCORAN
See NEWPORT & MILNER
Gen. Agents for Security Land and Loan Co., 304-309 Central Bldg. Sixth and Main.
UNIQUE
Cloak and Suit House
225 South Broadway

Los Angeles County—Correspondence from Its Cities and Towns

NEWS REPORTS FROM CORRESPONDENTS OF THE TIMES.

PASADENA.

POLICE CHIEF MAY RESIGN.

Is Absent in Oregon; Will He Return to City?

Not Satisfied With Salary; Wife's Health Poor.

Local Bankers Will Attend Chicago Meeting.

Office of The Times, No. 24 S. Raymond Ave.

PASADENA, Sept. 3.—Will Chief of Police Favour return from Oregon, where he owns a big ranch, and is now on a hunting trip?

Mayor Earley says that he has only discussed the subject of the possibility of a successor to Favour with those who have come to him with hearsay ideas to the effect that Favour is not satisfied with his salary, and also that he desires to make a change for the benefit of his wife's health.

Commissioner Dr. Rudolph Schiffman said last night: "I will say definitely that there has been no discussion by the commissioners of any complaints against the Chief of Police. I have been approached in regard to the matter, but I do not credit any of these repertorial day dreams, but the Chief may have his own ideas for the future that we know nothing about."

A humorous explanation of the foundation for the statement from Bonanza, Or., to the effect that Favour has taken up his permanent residence there, was talked of at police headquarters yesterday, namely, that Favour desired to go hunting and did not fancy the idea of paying the non-resident hunting license of $10, and, therefore, as he owned a ranch there, felt inclined to be a permanent resident for a time. All are waiting with interest to hear from Favour.

BANKING REPRESENTATION.

Pasadena is to be well represented at the convention of the American Bankers' Association at Chicago, September 12-18.

Frank C. Bolt, president of the San Gabriel Valley Bank, is already in the East on his wedding journey, and will arrange to be present at the opening of the convention. He will then continue his sightseeing until early in November, when he expects to return to this city with his bride to make his home here.

The president of the First National Bank, Earnest H. May, and his wife expect to leave for Chicago Tuesday, and, after the adjournment, also intend to visit points further East.

H. I. Stuart, president of the Union National Bank, accompanied by Mrs. Stuart, will leave Thursday for the convention, and then spend six weeks in New England.

Edmund D. Barry, a director of the American Bank and Trust Company, who is now at Petoskey, Mich., will return to Chicago to represent his banking institution.

J. B. Coulston, president of the Crown City National Bank, accompanied by his wife, will leave tomorrow.

This will be the strongest delegation ever attending an annual session of this association from this city. It is probable that a representative from the Pasadena National Bank will also go, but he is not been chosen.

JUSTICE SPLICES.

Justice of Peace H. H. Klamroth came to the rescue the other day of Fred S. Peitz, a native of Germany, and Mary A. Irvine, a native of Scotland, who came here from Los Angeles to get married and found difficulty in securing a minister who would take less than a double eagle for his services.

Peitz appealed to the police authorities, saying that the only minister he had found wanted $20 and that he could not afford such a sum. He was referred to Justice Klamroth who, in addition to giving much of his time gratis to the Pasadena Hospital and other institutions of charity, is able to find time to smile kindly upon over-anxious lovers.

TO RENEW DEBT.

The recently incorporated Carmelita Park Company has about completed its arrangements for taking over the property now being converted into a public playground. The original purchase price was $54,500, of which $27,000 is still unpaid. To prevent threatened foreclosure on the property the new corporation has been formed to take over the burden from the original trustees. The mortgage is held by the Reed estate, of which Attorney Winch of Portland is the executor.

SECRET MEETING.

Officers of Ensign Bagley Camp, United Spanish War Veterans, did not attend the closing banquet of the department encampment at the Hotel Guirnaldo, but had a secret meeting at their own headquarters and then partook of a little feast provided by the ladies of the auxiliary. One delegate only was present at the banquet.

Dr. Wright, Commander Reeves and Harry Hume were appointed a committee to aid T. L. Silverton in his defense of the court-martial proceedings.

At the banquet, on the other hand, a direct rebuff was given the local camp in a portion of a resolution which was unanimously adopted, expressing thanks for the hospitality accorded the members of the delegation here. In regard to the Executive Committee in charge of the encampment entertainment here, the resolution reads: "Which committee, in the face of persistent efforts to disrupt and disorganize, made from within its own camp, and in spite of almost unsurmountable obstacles, succeeded in making this encampment the most harmonious, dignified and fruitful of good results, ever held within the history of this department."

PARENTS UNINFORMED.

G. A. Gillipsy, who is employed as district agent of the Edison Company in Riverside, quietly married Miss Ruth Dickey, day before yesterday, without the knowledge of her parents. The wedding took place at San Diego. Mr. and Mrs. J. W. Dickey of No. 80 East Villa street were informed today.

Some time ago the engagement of these young people was announced, but they took exception to the wish of their parents, to delay the ceremony. Mr. Gillispy was formerly connected with the Edison Company here and has many friends in Pasadena.

PASADENA NEWS NOTES.

Mr. and Mrs. Fred Ekner Wilcox will leave shortly for a three months eastern trip.

A twelve-ton gasoline steam roller arrived today for the street department and is to be tested tomorrow on Glenarm street with the same weight roller of another make and operated by steam. The new roller cost $3500.

There is to be a special meeting of the Council this morning to pass upon the demands for last month, as Monday is Labor Day. After the meeting Mayor Earley expects to hold an informal conference with the newly appointed water committee.

The Lee Motor Car Company took out a permit yesterday for the construction of a garage at the corner of Union and Broadway, to cost $14,000.

Superintendent of Schools Arthur L. Hamilton returned yesterday from his trip to the Yosemite Valley, where he attended the convention of school superintendents.

See Phelps for fine wall paper.
Artists' materials at Wadsworth's.
Hotel Vista del Arroyo, Pasadena.

HOLDS ROBISON.

Preliminary Examination of Man Who Is Accused of Perjury Held in Ballona Township.

VENICE, Sept. 2.—J. W. Robison of Santa Monica was given a hearing yesterday before Justice Rogers of the Ballona township court and was held to answer before the Superior Court to the charge of perjury. It is alleged that, in a recent trial before the Santa Monica police judge, Robison made false statements while under oath relative to the personnel of the partnership of Robison & Robison. This case was one of a half-dozen actions arising out of the partnership difficulties of the defendant and his nephew. There have been at least two personal encounters involving members of the family and this is the second of the cases to reach the higher court, a third being well on its way.

STILL UNCONSCIOUS.

Miss Allie May Webb, the Los Angeles nurse whose skull was fractured Monday night when she was hurled out of C. C. Martin's automobile, is still in a state of coma, although at times she gives indications of returning consciousness. It is thought by her attendants at the Santa Monica Hospital that she will ultimately recover.

Two hundred and fifty members and friends of the National Association of Stationary Engineers, came to Venice by special trolley car this evening. The visitors spent several hours pleasantly in enjoying the varied sights of the beach.

Programmes are out for the annual outing of the Retail Merchants of Southern California, to be held here on September 9. It is to be an all-day affair, with interesting programmes of races of all kinds and varied athletic and aquatic sports. One of the attractive features will be a baseball game. There will be fireworks at night.

In the athletic field a tent city is arising for the accommodation of the Modern Woodmen of America, whose annual encampment and log rolling will be in progress here for four days, the opening session being held Saturday. The first day there will be a regimental dress parade in the evening. Sunday will be devoted to religious services. Monday there is to be a Marathon race. The start for this will be made in Los Angeles, with finish in front of the athletic grand stand. During the forenoon and afternoon of Monday there are to be foot, boat and swimming races, log rolling, wood chopping, and nail-driving contests. There will also be musical concerts and speaking at the auditorium. Tuesday will be devoted to competitive drills, election of officers, dress parade, and a great ball at night.

SAYS THERE'S GRAFT.

Ocean Park Official Makes Charges in Connection With Ballona Township Affairs.

OCEAN PARK, Sept. 2.—President Eakins asserts there is graft in the handling of constabulary matters of Ballona township. He says it was in the interest of cleanliness in this matter that the City Trustees decided to separate the office of City Recorder from that of the township Justice of the Peace. "If the county deputy constables are to run this city," said Mr. Eakins, "let us dispense with our police department, save the taxpayers that expense and turn the affairs generally over to the constables. The efficiency of the city police department has been handicapped by this unsatisfactory state of affairs. There is no room here for six or eight constables. There should be but one and his business should be to serve civil papers only—not to run the police department, as they have tried to do. Why should the constables be permitted to use our City Jail for their supposed cases and the fees go to the county while the city bears the expense of maintaining the police headquarters?"

The Board of Health is renewing its activity in the interest of the health of the residents of the city and is at this time insisting that all dairymen who supply milk for local consumption submit their cows for tuberculin tests. There is a charge of $1.50 per cow for this and the burden falls heavily upon the larger dairies.

WEALTHY VETERAN DIES.

Aged Orange Grower of Covina Suddenly Expires—Received Injuries in Runaway Accident.

COVINA, Sept. 2.—Benjamin F. Garrett, an aged orange grower, who resided on Cienaga avenue, dropped dead from heart failure in his orchard shortly after noon today. He suffered for the past two weeks from apparently slight injuries he received in a runaway two weeks ago, but no one expected a fatal termination.

He was a veteran of the Civil War, and of considerable means, as, in addition to his twenty-acre grove in Covina, he owned a farm of 600 acres at Lawrence, Kan., where he was also largely interested in the cattle business. He leaves a widow, one son, J. M. Garrett of Overbrook, Kan., and a daughter, Mrs. Francis Bernard of Upper Alton, Ill. The funeral arrangements will await the arrival of the children from the East.

CLAREMONT.

CLAREMONT, Sept. 2.—The annual meeting of the stockholders of the Claremont Citrus Association was held yesterday. The large packing-house was crowded with the orange growers and their wives, the utmost enthusiasm prevailing. While the year just closed was not as successful as former years, yet, considering the unsatisfactory conditions which prevailed in the East, the growers congratulated themselves on the excellent showing made by the exchange management.

The report of Manager W. S. Palmer showed that 591 cars of oranges had been shipped, the navels having netted the growers $1.44½ per 100 pounds.

The directors elected are: V. V. Le Roy, president; J. J. Becker, secretary; I. Scofield, A. W. Towne and J. W. Cooper.

The College Heights Orange Association of Claremont, the new organization of orange growers north of the Santa Fé Railroad, is making rapid progress with its new project. Merschel B. Jones has been appointed manager and a new packing-house will be erected.

SHE'S WAITING.

GOES FAR TO CLAIM BRIDE.

AVALON MAN WILL TRAVEL SIX THOUSAND MILES.

With a Girl in Europe He Will Keep Troth—First Swordfish of Season Is Captured by Pasadena Man Who Wanted to Secure Tuna—Ready for Venetian Fate.

AVALON, Sept. 2.—Joe Vlahinich, a Slavonian, who has been employed at the aquarium for the past two years, left yesterday for a long trip back to the old country where his parents are living, and where a girl is waiting to become his bride.

It is a far cry from Avalon to Herzegovina, but the girl "looking westward to the sea" has drawn the faithful aquarium worker from his duties to travel sea and land to keep troth with her. Yesterday a few of Joe's island friends presented him with a farewell memento, an abalone watch guard, J. M. Beck, manager of the Freeholders' Improvement Association, made the presentation talk.

GETS SWORDFISH.

The first swordfish of the season was caught today by L. P. Streeter of Pasadena, secretary of the Tuna Club. The fish measured six and one-half feet in length, and weighed 113 pounds. Mr. Streeter's name will be engraved upon the Holder swordfish cup, unless some one surpasses this catch before October 1. This enthusiastic angler was not out after the fish with the dangerous spike. He was in Oregon when the first tuna was caught at Catalina this summer, and he came to the island as fast as trains and boats could bring him. He has scarcely stopped to catch a nap since arriving, but has spent day and night in tuna fishing, but without success.

VENETIAN FETE.

Avalon is preparing for the Venetian evening which will be celebrated next Saturday. At dusk a blaze of light will burst forth and envelop the ocean front in green and red. The gorgeous flare will extend from the Summit road overlooking the bay on the left, and from sixteen stations along the front to the high terraces over the Greek Theater on the right. The incoming steamer of Saturday evening will behold a wonder world, with Sugarloaf like a giant torch, sending out red and green scimiters glinting on the dark waters.

The roof of the aquarium will be wired with electric lights like colored fireflies, and here Porter's Marine Band will play from 7:30 to 8:30. The booths along the water front will be decked with lanterns, and the boats in the bay will be darting meteors of red and green. The Empress, the Lady Lou and the Cleopatra, the Meteor Company's power boats, will be lighted by special dynamos, and all the launches and small craft will take part in the water carnival, conveying visitors free of charge to and fro, over the glowing waves.

A Venetian band and a Mexican band will be stationed on the front to give concerts during the evening, and the dance at the pavilion will begin at 9:30. No confetti throwing and no masques will be allowed.

OPEN COTTAGE.

Mr. and Mrs. J. B. Banning arrived yesterday and have opened their cottage on Sumner avenue, for the first time this season.

Miss Anne Patton has been entertaining the Misses Murry of Sierra Madre for the past week.

Miss Beulah Wright, dean of the College of Oratory of the University of Southern California, is spending a fortnight on the island.

Mr. and Mrs. Lee Garnsey and Mrs. Bulkley of Los Angeles went back to the city today, after a week's stay at the Metropole. Mr. Garnsey has been fishing for tuna.

PROTEST.

DOESN'T LIKE PRESENT PLAN.

WILMINGTON OBJECTS TO BEING MADE "TAIL END."

Asks That It Be Directly Dealt With and Not Made Tributary in Its Police and Fire Departments to San Pedro—High School District Disarranged.

WILMINGTON, Sept. 2.—This city has entered a strenuous protest against being made the tail end of San Pedro in the matter of local government as planned by the Los Angeles city officials. It seems that the idea was to make San Pedro the central station for the harbor section, to which Wilmington would be tributary in its police and fire departments. This has not suited office-seekers of the lesser city, who demand equal favors with the larger. At the meeting of the Chamber of Commerce last night this protest was voiced in strong terms, and Los Angeles was asked to deal directly with this city.

HIGH SCHOOL.

The consolidation of cities has disarranged the relations of the school districts, comprising the Wilmington High School district. These are the Wilmington, Lincoln, Cerritos and Dominguez districts. It seems to be necessary, by the order of the County Superintendent, for each district to present a new petition to be included in the Wilmington High School, now in Los Angeles, as each lies outside of the city. The Lincoln district has already done this. The Cerritos district prefers to go to Long Beach, but may be held here. Petitions will be circulated in the Dominguez district tomorrow. Unless Dominguez consents, the funds for continuing the High School another year will be imperilled.

HARBOR TROUBLES.

As trouble has arisen in the matter of completing the work of dredging the city turning basin and building wharves on Water street, according to the terms of the bond issue, it is now proposed to transfer the $35,000 to the north end of the lower channel and leave the completion of the canal at Fries street frontage for the Los Angeles bond issue. This would enable vessels to reach the wharves only on the lower channel. It is conceded that work on the city turning basin and Water-street wharves would be useless until the Banning channel around Mormon Island, on the east side, is completed. In order to make the lower channel available for boats, additional dredging will be need on the lower end, and for this Los Angeles will be asked to give $5000. The Chamber of Commerce recommended that this action be taken.

ADVERTISING WILMINGTON.

The Chamber of Commerce has ordered 1000 buttons as an advertising device. These will carry an emblem representing a steamer loaded to the limit and the motto, "Wilmington Chamber of Commerce; Greater Los Angeles Harbor."

It is also proposed to erect a billboard, 16x60 feet, across Canal street, near the Pacific Electric Depot. It will bear an appropriate device, with "Wilmington, the Industrial Port of Greater Los Angeles," in colors.

Owing to the failure to secure $200 from the old Board of Trustees for advertising purposes, a special fund has been created, headed by W. T. Wheatley, who gives $50 to start it. Other business men will contribute liberally toward it. The plan is to boost Wilmington as an industrial center, and to encourage the location of factories here. Negotiations are now being made with the Fulton Iron Works and the Wood Lumber Company of San Pedro to move over here.

REDONDO BEACH.

REDONDO BEACH, Sept. 2.—John Whittaker, assistant engineer of the steamer Pasadena, was seriously injured last evening by falling on the deck and striking his head against a tie. He sustained a deep gash on the side of his head and it is thought he is suffering from concussion of the brain. He had not regained consciousness this evening and was removed to the Sisters' Hospital in Los Angeles for treatment. Whittaker, who is 57 years old, was overcome with the heat on the voyage down from Albion, which caused him to faint last night. His home is in Alameda.

The report of Deputy Collector of Customs C. A. Sheidrick of the imports and exports at this port for August shows a large increase of business. The import figures are the largest they have been since the establishment of the customs office here over a year ago.

Imports: Lumber, 3,553,991 feet; ties, 102,760; shingles, 15,003,000; laths, 200,000; oil, 29,780 barrels; merchandise, 3563 tons; poles, 2600.

Exports: Merchandise, 375 tons.

Arrivals: Forty-five steamers, five schooners; men in crews, 2494, net tonnage, 46,468; passengers, 1835.

Departures: Forty-five steamers, five schooners; men in crews, 2531; net tonnage, 48,761; passengers, 1596.

The third annual "hayseed dance," under the pavilion management, will be held tomorrow evening.

SAVES WITH SHARK HOOK.

Man Fishing at Alamitos Bay Skillfully Rescues Drowning Woman.

ALAMITOS BAY, Sept. 2.—Fished out of the sea with a shark hook, a woman bather was rescued here this afternoon. The woman with a man companion was bathing in the surf not far from the pier when a wave overtook her so that it was seen that she was in distress.

Efforts to find a rope or some kind of line to throw to her proved fruitless. W. L. Phillips of No. 2510 Michigan avenue, Los Angeles, was fishing on the pier with his son. Mr. Phillips had a heavy fish line and on the end of it a large hook intended for sharks.

With a skillful cast he reached the drowning woman, and the hook caught in her clothing. The rest of the rescue was accomplished without much difficulty.

Novelty Blue Suitings For Fall

Handsome patterns, in stripes, shadow weaves and overshot plaids—that will make up for business or semi-dress suits; and when they are "Gordan-made" they are the best made—backed by twenty-two years business success.

My new fall lines of Worsteds, Cheviots and Tweeds are all

Exclusive Patterns

Make your selection now, before they are picked over.

B. Gordan
MENS TAILOR DRAPER
325 SO. SPRING ST.

Sterling Silver Sandwich Trays $16

Elegant 10-inch pierced Sterling silver sandwich trays. Splendid weight, exceptional value at $16.

J. ABRAMSON
404 S. Broadway

Hamilton Shoe Sale

Great Reductions in the Season's Goods

This sale includes practically all of our summer shoes, along with a great number of our fall high shoes for both men and women. Most of these shoes are made by makers so well known that everybody knows the regular market price and can readily the reduction. Some of them offered at nearly half their value.

Save Money on Your Fall Shoes

Ladies' colored canvas oxfords in blue, gray and pink; regular price $2.50, now
Ladies' brown suede ties; regular $3.50, now
Men's 18-inch mountain boots; regular $8.00, now
Men's 12-inch mountain boots; regular $5.00, now
Ladies' riding boots; regular $15.00, now

Ladies' patent kid oxford, French heel; regular $3.50, now
Men's Stacy Adams tan oxfords; regular $5.50, now
Men's Stetsons; regular $6.00 values, now
Men's Howard & Foster tan oxfords; regular $4.00, now
Ladies' black suede oxfords; regular $4.00, now

Also big reductions in everything in the shoe line for boys, misses and children.

A. J. HAMILTON & SON
311 South Broadway
Open Saturday Till 10 P. M.

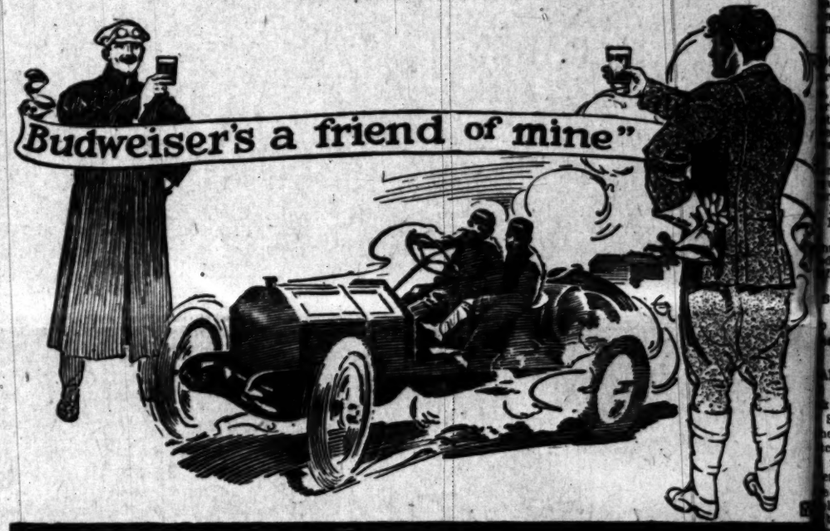

THE AMERICAN AUTOMOBILIST

A type of manhood all of us are proud to acclaim—"A countryman of mi
No matter if touring our own glorious country—or the countries across the seas—ev
where he awakens respect and admiration as a sportsman and a gentleman

Every American automobilist knows that

Budweiser
The King of All Bottled Beers

is a superb brew of malt and hops of unsurpassed excellence. It is brewed from finest barley American soil gives forth, and from the rarest hops grown in the dist of Saaz, Bohemia.

Families Supplied by
GROCERS

Should Your Dealers not Carry BUDWEISER in Stock—Please Phone Us.

Bottled Only at the
Anheuser-Busch Brewery
St. Louis, U. S. A.
CORKED OR WITH CROWN CAPS

F. A. Heim
Distributor
Phones—Home No. A-3636, Main
Los Angeles, Cal.

DRINK Mission Malt Tonic
FOR HEALTH'S SAKE
AT DRUGGISTS.

SOX DARNED FREE
F 4675 MAIN 3662
DIAMOND LAUNDRY

Japanese Bazaar
THE YAMATO, Inc.
635 TO 637 S. BROADWAY
We always serve you free with tea and cake in our pretty tea garden.

This is For Men
Dr. McLaughlin's Electric Belt is Nature's Restorer. Banishes pains and aches in a night. Cures Debility, Indigestion, Rheumatism and all complaints due to poor nerve force. Send this ad. for our free book.
DR. M. B. McLAUGHLIN,
223½ S. Spring St., L. A.

ANGELUS DENTAL CO.
PAINLESS METHOD LEADERS
BEST KNOWN—MOST RELIABLE
LOWEST PRICED—EASIEST TO FIND
THE DENTAL CORNER 4TH & Spring

LADIES' NEW FALL STYLES
Coming in Daily.
Original Sample Suit House.
336½ SO. BROADWAY, 3rd floor.

Capable of Varied and Artistic Arrangement
Globe-Wernicke "Elastic" Bookcases
Sold by
CALIFORNIA FURNITURE CO.
Broadway 639-645

MEN'S SUITS & MADE TO ORDER SCOTCH TAILORS $15
230 SO. SPRING

CANCER
22 years in Los Angeles. Cancers and other Sores, internal and external, cured without the use of knife, plaster or salve. Consultation free. Office hours 9 to 5 daily except Sundays. Local and consultation free.
Fee $10. Any skin Cancer—cure guaranteed.
Drs. C. G. Garrison & Co., Rooms 225 San Fernando Bldg., Fourth & Main.

Complete Chron

ON THE "Q.T."

EIGHT COUPLES QUIETLY WED.

LOS ANGELES PEOPLE MARRIED AT SAN DIEGO.

Pasadena Pair Also Secure License and Services of Minister in Southern City—Assistant Manager of Coronado Resigns—World's Fair Committee Appointed.

SAN DIEGO, Sept. 2.—San Diego is fast supplanting Santa Ana as the Gretna Green of Los Angeles. Eight couples from the metropolis and environs yesterday took out marriage licenses in this city. Nearly all came down on the afternoon train, were accommodated by the "cupid" department of the county Courthouse and then married by local justices or ministers.

Three couples from the North were at the County Clerk's office after licenses at the same time. Within the last two months the County Clerk has issued 210 licenses, one-third of the number being to persons from Los Angeles and vicinity. Among the licenses issued yesterday were the following: To Ambros Carl Mayerhofer and Anna Schaef of Los Angeles; Edmond G. Evans and Bella Harland of Huntington Park; Clarence A. Gillespie of Riverside and Ethel E. Dickey of Pasadena; Charles H. Haag and Lita T. Duffy of Los Angeles. Clarence A. Gillespie was former assistant manager of the Edison Electric Company's plant in Pasadena. At his wedding to Miss Ethel E. Dickey of that city, Rev. W. E. Crabtree officiated. The groom is now located at Riverside, where he is manager of the Edison company's business. The Rev. W. E. Crabtree also married Adam F. Thompson, a Los Angeles plumber, to Miss Minnie Rosalie Savage. They will reside at No. 325 East Thirty-seventh street, Los Angeles.

HERNAN QUITS POST.

John J. Hernan, who for nearly four years has been assistant manager of Hotel del Coronado, has resigned. He expects to go to San Francisco shortly. He is well known to all tourists who frequent Coronado's famous hostelry.

WILL BOOST FAIR.

The directors of the Chamber of Commerce have decided to go ahead with the early exploitation of the proposed world's fair to commemorate the completion of the Panama Canal in 1915. The committee to make preliminary arrangements is composed of Col. H. McLure, George Burnham, Phillip Ross, Postmaster C. H. Bartholomew, Col. D. C. Collier, John F. Forbes, Jr., M. German, C. M. Gifford, H. E. Groesbeck, J. P. Haddock, Dr. M. Powers, C. D. C. Haseltine, W. Rohrer, F. C Spaulding, F. A. Schneider, H. H. Stine, Gen. A. W. Bridges, L. J. Wilde, J. E. Dadham, Marcus Choate and John S. Mills.

KILLED AT HOLTVILLE.

Trainmen Run Over at San Bernardino—High School Course of Study Amended.

SAN BERNARDINO, Sept. 2.—W. E. [illegible] was instantly killed, and J. F. [illegible] fatally injured this morning in Santa Fé yards in this city. The men, who were employed as switchmen, were sitting on the rails when failing to notice the approach of the engine, bound for the roundhouse, to be run over.

Hall was dragged for fifteen feet and his body terribly mangled. Cook was dragged several car lengths and received a fractured skull. He was seated on the running board of the switch engine and hurried to the depot, almost a mile distant, where medical aid was given him. Then he was put aboard a Santa Fé passenger train and rushed to the hospital in Los Angeles, where he died at noon. Hall leaves a widow and seven children, and had resided here about a year. He was 38 years of age and a member of the Order of Railway Trainmen. The men are taking up a subscription for his family. Little is known of Cook, who worked here but a week.

NEW COURSE OF STUDY.

An order to better prepare the many of pupils entering the High School for commercial pursuits the Board of Education last night adopted a new course of study. This makes it possible for only those who so desire to take a course preparatory only for college. During the past it has been given that but 10 per cent. of the pupils of the High School take up college work. To prepare the remaining 90 per cent. for business pursuits it was decided to amend the course.

The "Ville de Paris" of Los Angeles is conducting a great sale of women's ready-to-wear garments at their [illegible] store, located at No. 529 Third street, between E and F streets, San Bernardino. The merchandise offered is fresh and new, and the sale prices [illegible] average about half the original values.

KILLED AT HOLTVILLE.

Seven Thousand Volts Pass Through Body of Engineer of Power Plant. Curious Fatality.

HOLTVILLE, Sept. 2.—Terence Irwin, 23 years old, engineer at the power plant of the Holton Power Company on Alamo River, was instantly killed at 1 o'clock this afternoon by electricity. Goodwin was adjusting the water circulation which runs the transformers. The tank became too full and water began to run out. He leaned back and came in contact with exposed wires carrying high voltage and 15,000 volts passed through his body.

Goodwin was engaged to Miss Arnold of Redlands, and was to have been married soon.

COLTON.

COLTON, Sept. 2.—The Foreign Missionary Society of the Methodist Church held a reception at the church parlors this afternoon. An excellent programme under the direction of Mrs. [illegible] Stoliker, was rendered. Mrs. Homer Campbell acted as hostess, assisted by Mmes. Charles Isaird and [illegible] Jones.

[illegible] H. Dickon has returned from a visit to Seattle and British Columbia.

Hay at Wholesale.
[illegible] E. R. Long, Bakersfield, Cal.

G. Piuma, Direct Importer of [illegible] Olive Oil, Cheese, Macaroni, etc. Wholesale and retail, 609 San Fernando st.

Complete Chronicle of One Day's Doings South of the Tehachepi.

NEWS REPORTS FROM CORRESPONDENTS OF THE TIMES.

ON THE "O.T."

EIGHT COUPLES QUIETLY WED.

LOS ANGELES PEOPLE MARRIED AT SAN DIEGO.

Pasadena Pair Also Secure License and Services of Minister in Southern City—Assistant Manager of Coronado Resigns—World's Fair Committee Appointed.

SAN DIEGO, Sept. 2.—San Diego is fast supplanting Santa Ana as the Gretna Green of Los Angeles. Eight couples from the metropolis and environs yesterday took out marriage licenses in this city. Nearly all came down on the afternoon train, were accommodated by the "cupid" department of the county Courthouse and were married by local justices or ministers. Three couples from the North were in the County Clerk's office after licenses at the same time. Within the last two months the County Clerk has issued 220 licenses, one-third of the number being to persons from Los Angeles and vicinity. Among the licenses issued yesterday were the following: To Ambros Carl Mayerhofer of Anna Schaef of Los Angeles; Edward G. Evans and Bella Harland of Huntington Park; Clarence A. Gillespie of Riverside and Ethel E. Dickey of Pasadena; Charles H. Haag and Ida E Duffy of Los Angeles.

Clarence A. Gillespie was former assistant manager of the Edison Electric company's plant in Pasadena. At his wedding to Miss Ethel E. Dickey of that city, Rev. W. E. Crabtree officiating. The groom is now located at Riverside, where he is manager of the Edison company's business. The Rev. Mr. Crabtree also married Adam F. Haag, a Los Angeles plumber, to Minnie Rosalie Savage. They will reside at No. 328 East Thirty-seventh street, Los Angeles.

HERNAN QUITS POST.

Willis J. Hernan, who for nearly two years has been assistant manager of Hotel del Coronado, has resigned. He expects to go to San Francisco shortly. He is well known to tourists who frequent Coronado's famous hostelry.

WILL BOOST FAIR.

Directors of the Chamber of Commerce have decided to go ahead with the early exploitation of the proposed world's fair to commemorate the completion of the Panama Canal in 1915. The committee to make preliminary arrangements is composed of Col. E. Coronado, George Burnham, Phillip Morse, Postmaster C. H. Bartholomew, Ed. D. C. Collier, John F. Forbes, M. German, C. M. Gifford, Z. Swasbeck, J. P. Haddock, Dr. E. Powers, C. D. C. Haselrigg, W. Mines, F. C Spaulding, F. A. Gibson, H. H. Stine, Gen. A. W. Bell, J. J. Wilde, J. E. Dadham, Fred Coate and John S. Mills.

4/7 ON RAILS; ARE KILLED.

Trainmen Run Over at San Bernardino—High School Course of Study Amended.

SAN BERNARDINO, Sept. 2.—W. E. [illegible] was instantly killed, and J. F. [illegible] fatally injured this morning in the Santa Fé yards in this city.

The men, who were employed as switchmen, were sitting on the rails failing to notice the approach of the engine, bound for the roundhouse, and [illegible] over.

[illegible] was dragged for fifteen feet and was terribly mangled. Cook was thrown several car lengths and received a fractured skull. He was struck by the running board of the [illegible] engine and hurried to the roundhouse, about a mile distant, where medical aid was given him. Then he was taken aboard a Santa Fé passenger train and rushed to the hospital in San Bernardino, where he died at noon.

Cook was a widow and seven children, and had resided here about a year. He was 38 years of age and a member of the Order of Railway Conductors. The men are taking up a subscription for his family. Little is known of Cook, who worked here but a short time.

NEW COURSE OF STUDY.

In order to better prepare the majority of pupils entering the High School for commercial pursuits the Board of Education last night adopted a new course of study. This makes it possible for only those who so desire to take a course preparatory only for college. During the past it has been found that but 10 per cent. of the graduates of the High School take up collegiate work. To prepare the remaining 90 per cent. for business pursuits it was decided to amend the course.

"Ville de Paris" of Los Angeles is holding a great sale of women's ready-to-wear garments at their store, located at No. 529 Third street, between E and F streets, San Diego. The merchandise offered is fresh and new, and the sale prices are about half the original values.

KILLED AT HOLTVILLE.

Thousand Volts Pass Through Body of Engineer of Power Plant. Curious Fatality.

HOLTVILLE, Sept. 2. — Terence [illegible], 28 years old, engineer at the power plant of the Holton Power company on Alamo River, was instantly killed at 1 o'clock this afternoon by electricity. Goodwin was adjusting the water circulation which feeds the transformers. The tank became full and water began to run over. He leaned back and came in contact with exposed wires carrying 1000 voltage and 15,000 volts passed through his body.

Goodwin was engaged to Miss Arnold [illegible], and was to have been married soon.

COLTON.

COLTON, Sept. 2.—The Foreign Missionary society of the Methodist church will hold a reception at the church this afternoon. An excellent program, under the direction of Mrs. [illegible], was rendered. Mrs. [illegible] acted as hostess, assisted by Mrs. Charles Baird and Mrs. [illegible].

[illegible] has returned from a visit to Seattle and British Columbia.

Hay at Wholesale.

[illegible] Bakersfield, Cal.

Direct Importer of

[illegible] Cheese, Macaroni, etc. Wholesale, 435 San Fernando st.

[illegible] of the Chamber of Commerce [illegible] to be [illegible] Carpenter of Mr. and Mrs. [illegible], died here this morning from [illegible].

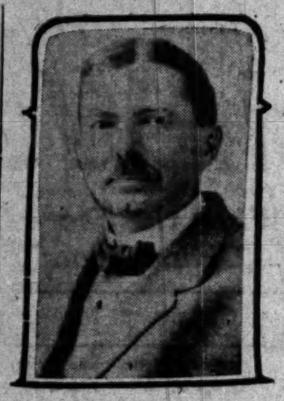

W. E. Alexander,

one of the energetic boosters for Escondido's grape day.

ESCONDIDO.

EXPECT CROWD ON GRAPE DAY.

VALLEY PEOPLE READY TO WELCOME MANY VISITORS.

Excursion of Four Hundred or More Looked for from Los Angeles. Business Men Send Personal Letters to Angel City—Connections Boosting the Affair.

ESCONDIDO, Sept 2.—"I am looking for at least 2500 people in Escondido on the second anniversary of Grape Day, September 3," says W. E. Alexander, chairman of the Publicity Committee, "and I think that 500 of them will be from Los Angeles. The business men of the valley have sent personal letters to such of the Los Angeles houses with which they do business asking them to have a representative on the ground, and the invitations are being accepted in a way that promises an excursion of between 400 and 500." Alexander is president of the Escondido Valley Land and Planting Company, which is selling large acreages of land on the McCoy tract to prospective settlers, and he has been active in the work of securing publicity for the second anniversary of Grape Day.

The Escondido Advance newspaper plant is being installed in the old Cassou building on Grand avenue, below Lime street. Horace McPhee, the owner, is ill at his home in Santa Ana. Although the paper is to be a weekly, it is proposed to issue a daily during the county fair next week.

John C. Dickson has contributed 150 pounds of grapes for the exposition at Seattle, which were sent forward today.

A start has been made by the property owners on the sidewalking of Grand avenue, from Lime street to the Santa Fé depot.

ENCAMPMENT ENDS.

With Election of Officers Huntington Beach Gathering of Veterans Is Brought to Close.

HUNTINGTON BEACH, Sept. 2.—Camp Chaffee, Southern California Veterans' Association, will be deserted at daybreak tomorrow morning, when the twenty-second annual encampment of the association will be a thing of the past. This morning, at a general meeting, officers were elected for the ensuing year, thus: A. J. Wilson of Los Angeles, Commander; John A. Davis of Whittier, Senior Vice-Commander; Homer A. Plimpton of Riverside, Junior Vice-Commander; Dr. D. W. Hassan of Buena Park, Surgeon; J. S. Pitman of Los Angeles, Chaplain; Frank Hobart of Ventura, Historian. The new Council of Administration will be composed of Edward C. Seymour of San Bernardino county, Jason J. Shepard of Los Angeles county, Frank Hobart of Ventura county, R. H. Butler of San Diego county, A. P. Kelly of Riverside county, O. H. Coulter of Orange county, O. L. Thomas of the Sons of Veterans of Los Angeles and T. C. Galbraith of the United Spanish War Veterans of Long Beach. The newly elected officers, in response to calls, made brief addresses, pledging their best efforts to the interests of the association. A resolution thanking the people of Huntington Beach for many courtesies and kindnesses was unanimously adopted. A. B. Paul of Santa Ana was reappointed Quartermaster.

In the afternoon the auxiliary societies elected these officers: Mrs. Harriet Coulter of Santa Ana, President; Mrs. Ella Crawford of Pasadena, Senior Vice-President; Mrs. Adele Gardner of Huntington Beach, Junior Vice-President; Mrs. Martha Packard of Los Angeles, Treasurer; Mrs. Rachel Talbot of Los Angeles, Chaplain; Mrs. Mary Dunning of Los Angeles, President of the Penny Club, and Mrs. Nancy M. Dean of Los Angeles, Vice-President of the Penny Club. In the Council of Administration are Mmes. Julia Hobart of Ventura county, Mary E. Hattery of San Bernardino county, Nellie Gray of San Diego county, Charlotte Smith of Orange county, Nancy I. McDonald of Riverside county, and Lydia Withers and Ella Carpenter of Los Angeles county.

Gov. LaGrange of the Soldiers' Home at Sawtelle delivered a short address to the veterans and the auxiliary societies during the day, and at night the newly chosen officers were installed.

ANAHEIM.

ANAHEIM, Sept. 2.—Growers representing over 100 carloads of oranges have reorganized the local fruit association, which was out of business the past season. The directors are C. O. Rust, Sam Kreamer, William McLauchlin, C. E. Holcomb, B. W. Fletcher, W. W. Wuesthoff. The association will affiliate with the Semi-Tropic Exchange of Los Angeles, and will market its fruit through the Southern California Fruit Growers' Exchange. It is estimated it will ship between 150 and 200 carloads the coming season.

The anti-saloon people are perfecting a campaign against all liquor licenses at the next city election.

The High School trustees have accepted the bid of the Machinery and Electric Company of Los Angeles for installing a heating and ventilating system in the High School, to cost $1614.

The City Clerk reports building permits issued during August to the amount of $12,320.

NEWPORT.

NEWPORT, Sept. 2.—Mary Josephine [illegible], daughter of Mr. and Mrs. [illegible], died here this morning from [illegible].

IMPERIAL VALLEY.

CONTRACTS LET FOR PICKING.

GANGS WILL SOON BE IN THE COTTON FIELDS.

Prospects Good for Profitable Crop. Plans Prepared for Proposed Municipal Water System of El Centro. More Railroad Trackage Necessary to Handle Growing Business.

EL CENTRO, Sept. 2.—The first contracts have been made for the picking of Imperial Valley's cotton. Frank Valley of this city has contracted to furnish thirty experienced cotton pickers for the fields of Joseph R. Loftus, at Meloland, and these men are to begin their labors by September 20. Mr. Valley will bring Mexicans from Texas and Lower California for this work. He expects to place several other cotton-picking gangs to work in fields here this month. The work is contracted at the rate of 80 cents per 100 pounds, and amounts to $12 per bale of lint cotton, leaving a margin of $48 per bale at present prices. It is estimated that the cotton seed will bring $15 per ton, so that the prospect is good for a profitable crop here the first season.

WATER SYSTEM PLANS.

City Engineer H. B. Pearson, Jr., has prepared plans for the proposed municipal water system. It is expected an ordinance calling a bond election for the acquirement of a plant will be adopted at the next meeting of the Trustees. The plans provide for a 100-foot steel tower, surmounted by a 125,000-gallon steel tank, at the head of Fifth street, and for a new distributing system in all parts of the city. A test well is to be sunk on a site near the settling basins of the present system. This is to be twelve inches in diameter at a depth of 1000 feet, if it proves necessary to go so far to obtain water.

MORE RAILROAD FACILITIES.

Superintendent Averill has been inspecting the grounds where it is proposed to make new railroad trackage to handle the business done at this station. The Southern Pacific will lay at least two more long side tracks, and will construct a "ladder," from which spurs will run to locations in the industrial and warehouse district.

OVER-EXERTION FATAL.

Henry Adams, who for four years had been employed as caretaker at the American Girl mine, near Hodges, is dead from over-exertion during one of the hottest days of this season. Adams worked four hours in placing a pump, and, being unaccustomed to such strenuous labor, he was overcome, and soon died. He was 45 years of age, and unmarried. For a number of years he resided in Yuma.

HANSEN IS SENTENCED.

A. J. Hansen, who was a deputy city marshal at Brawley, and who was convicted of aiding and abetting the violation of the liquor law in the fracas which resulted in the loss of two lives, when a lighted lamp was hurled at one of the victims during a drunken brawl, was sentenced yesterday to five months in the County Jail and to pay a fine of $300.

TRIBUTE.

LARGE AMOUNT GOES TO STATE.

INHERITANCE TAX TAKES PART OF FORTUNE.

Beneficiaries of Will of Ventura County Millionaire Will Pay Over a Hundred Thousand Dollars in Compliance With New Law—Somis in Contest for High School.

VENTURA, Sept. 2.—The inheritance tax on the Schiappapietra estate will amount to $117,295.48. This will be the largest ever paid in the State of California under the new law. Special Appraiser R. M. Hayden has completed his appraisement of the tax due from the heirs, and his report will be submitted to Superior Judge Clarke Friday.

If it is approved by the court, the tax will be paid into the County Treasury for the State school fund on Saturday. The Treasurer's fee from this, under the law, will amount to $2700. The heirs of Leopoldo Schiappapietra are all ready to make the payment, which must be made by Saturday to escape penalization. On the final distribution of the estate, an additional inheritance tax will be paid, but that cannot be computed until the estate is finally appraised.

Following are the amounts to be paid by each of the devisees under the will: Cattarina Schiappapietra, sister, $682.50; Grieselda Schiappapietra, niece, $3187.50; Roberto Aonzo, nephew, $3892.50; Ernesta Aonzo, niece, $2407.50; Enrico Aonzo, nephew, $2407.50; Amalia Aonzo, niece, $2407.50; Rinaldo Gherzi, nephew, $345; Leopoldo Aonzo, nephew's son, $345; Angelina Semeria, neice's daughter, $345; Willie Ross, $28,243.89; Ida M. Ross, $9491.96; Leopoldo Ross, $29,780.29; Josephine Ross, $27,106.24; Josefa Arenas Miller, $1600; Luisa Arenas Stanchfield, $1600; Virginia Miller Palomares, $1225; Ida Miller Sennett, $975; Orestes Solari, $1395.60.

BIDS FOR HIGH SCHOOL.

The struggle over the location of the High School in the new Moorpark Union district has taken a decidedly sensational turn. When the district was first formed, it was supposed as a matter of course that the High School would be at Moorpark, which is near the middle of the union district. But the Simi settlement wanted the school, and made a protest. Then came the town of Somis, which is at the western edge of the district, with a bid of $10,000 and a lot for the schoolhouse. The money is up, moreover, former Senator Bard subscribing $9000 of it and giving the lot. The other $1000 was subscribed by Somis people. The matter of the location of the school is now to come to a vote, with the chances favoring Somis.

PLUNGE OFF GRADE.

A four-horse team, attached to a wagon loaded with oil-drilling material plunged off the grade above the "Foot of the Hill" yesterday. Arthur Swanson, the driver, was thrown into the brush beside the road and escaped injury. The leaders in the team went down 300 feet, and were killed. The wheel horses were saved by their harness catching in a tree, and holding them until they could be pulled back on to the grade. The road above the

BUYS HILL OF WEALTH.

Gold Mountain in Bear Valley Is Transferred to Glendale Man.

SAN BERNARDINO, Sept. 2.—The Gold Mountain mine, including nine claims and a forty-stamp mill, was transferred today by Joseph De la Mar, of New York to Thomas H. Oxnam of Glendale, Cal., for $50,000. The property was formerly owned by "Lucky" Baldwin, and was one of the best known in Southern California. It is situated in Bear Valley, this county, and is a mountain of low-grade ore. A cyanide plant will be added, and the mine worked on an extensive scale by Oxnam, who was for years manager for the De la Mar properties in Nevada and elsewhere.

"Foot of the Hill" is on the Kentucky oil claim, in the Seepe Cañon, and is one of the steepest grades in the State.

INQUIRING.

BALLINGER WAS NOT MENTIONED.

PINCHOT SO STATES AS TO HIS OWN REMARKS.

Chief Forester in Santa Barbara Interview Says He Has Made no Statement Regarding the Controversy and Will Not Do So—Investigates Local Matters.

[ASSOCIATED PRESS NIGHT REPORT.]

SANTA BARBARA, Sept. 2.—Gifford Pinchot, Chief United States Forester, accompanied by District Forester Olmstead of San Francisco, arrived this evening from the north to investigate the case of Willis M. Slosson, supervisor of the local reserve, who was asked by Olmstead to resign, but refused.

He was met at the station by Slosson, Assistant Supervisor Merrill and representatives of the Chamber of Commerce. Pinchot, Olmstead and Slosson went immediately to the Potter Hotel, and thence to Slosson's office, where the former began to investigate the local situation.

Asked for a statement Pinchot said: "I simply came here to investigate the matter. When the proper time comes I will give my decision."

Asked if any specific charges were made against Slosson, Pinchot said: "No, only unfavorable reports have been made by inspectors." He said he will give a decision on Slosson's fate as soon as possible, but not before he leaves town. Further than this he said it is impossible for him to make a statement now.

Approached in regard to the Ballinger controversy, Pinchot said emphatically that he had not mentioned Ballinger's name in the north and had made no statement on the matter, and would not do so. He added:

"President Taft, both in public addresses and private conversation to me, has expressed himself in thorough accord with the Roosevelt conservation policies."

Pinchot reserved tonight for investigation. Tomorrow morning he will deliver a public address at the Chamber of Commerce rooms, and leave for Los Angeles at 10:30 o'clock a.m.

The Chamber of Commerce has passed unanimously a resolution protesting against the removal of Slosson as local supervisor.

Stewart Edward White, author of works on western outdoor life, and a friend of Pinchot, will take breakfast with him in the morning. It is believed he will do all he can to have Slosson retained.

Pinchot announces that he will return here on the 2nd inst. and personally inspect the Santa Barbara forest reserves.

CHORAL CLUB CHANGE.

The Choral Club, started some time ago, to give concerts and other functions in order to raise funds for the purchase of the De la Guerra mansion for the Natural History Society, made a quick shift last night. Now it is announced with the authority of Mrs. Christian Herter, the patron saint of the organization, that the money raised will be turned over for the support of La Monaca's Band beyond the time of its original engagement. La Monaca is leader of the Choral Club.

At last evening's meeting of the Santa Barbara Automobile Club, M. E. Rodehaver, a member, fairly flayed other members of the club for breaking the speed laws of town, while at the same time the club is taking a public stand against the practice. He mentioned no names and no one disputed him; in fact, several added their words to Rodehaver's philippic.

Under the newly installed "three-column organization" system of the Sunset Telephone Company this city becomes the base of operations for the counties of Santa Barbara, Ventura and San Luis Obispo.

DEEDS FILED.

SAN BERNARDINO, Sept. 2.—Deeds were filed today transferring all the property of the Edison Electric Company to the Southern California Edison Company. It is thought to be but the transferring of all of the property of the old company to the reorganized concern. The company owns a number of power plants along several mountain streams in addition to lines and other interests at both Redlands and Ontario.

EGGS IN RABBIT SKINS.

WASHINGTON, Sept. 2.—Two of the skins sent to the Smithsonian Institute by the Roosevelt expedition were of the species of rabbit which harbors the tsetse fly, the cause of sleeping sickness.

Many tasetase fly eggs were found clinging to the specimens, and the Smithsonian scientists hope to hatch these for experimental purposes.

The skins of the rabbits were not packed in brine, as the larger skins were, and the eggs are supposed to be in good condition.

Precautions will be taken to prevent the escape of any of the flies should the eggs hatch.

THE Hotel Clerk will talk to readers of The Times Magazine, the coming Sunday on seasonable topics in his own inimitable way.

MADE WELL AND STRONG

By Lydia E. Pinkham's Vegetable Compound

Bardstown, Ky.—"I suffered from ulceration and other female troubles for a long time. Doctors had failed to help me. Lydia E. Pinkham's Vegetable Compound was recommended, and I decided to try it. It cured my trouble and made me well and strong, so that I can do all my own work." Mrs. JOSEPH HALL, Bardstown, Ky.

Another Woman Cured.

Christiana, Tenn.—"I suffered from the worst form of female trouble so that at times I thought I could not live, and my nerves were in a dreadful condition. Lydia E. Pinkham's Vegetable Compound cured me, and made me feel like a different woman. Lydia E. Pinkham's Vegetable Compound is worth its weight in gold to suffering women."—MRS. MARY WOOD, R.F.D. 8.

If you belong to that countless army of women who suffer from some form of female ills, don't hesitate to try Lydia E. Pinkham's Vegetable Compound, made from roots and herbs.

For thirty years this famous remedy has been the standard for all forms of female ills, and has cured thousands of women who have been troubled with such ailments as displacements, fibroid tumors, ulceration, inflammation, irregularities, backache, and nervous prostration.

If you want special advice write to it to Mrs. Pinkham, Lynn, Mass. - is free and always helpful.

CANCER

I WILL GIVE $1000 IF I FAIL

to cure any cancer or tumor I treat before it poisons deep glands without KNIFE OR PAIN, AT HALF PRICE for 30 days.

No Pay Until Cured. Absolute Guarantee

Best 130 page book on Cancers ever printed SENT FREE and testimonials of hundreds cured after operations failed. We refer you to any bank or business firm in Los Angeles; Masons, Odd Fellows or Foresters of America. Investigate cures. Write for the book

Address Suite E DR. & MRS. DR. CHAMLEY & CO.
Chamley Bldg. 745 & 747 S. Main St., LOS ANGELES, CAL.
KINDLY SEND TO SOME ONE WITH CANCER

Auctions

Auction

ADMINISTRATOR'S SALE OF FINE FURNITURE, DIAMONDS, RUGS, ETC. Removed for convenience of sale to our salesrooms, second floor

830-32 South Main Street

FRIDAY, SEPTEMBER 3

10 A.M AND 2 P.M.

Ordered by the Superior Court in the matter of the estate of N. C. Blair, deceased, consisting of 1 diamond and pearl brooch, 1 snake ring, 1 pearl ring, 1 diamond and sapphire ring, 1 stone diamond ring, Russian sable fur, chiffoniers in birdseye maple, mahogany and Circassian walnut, china, leather Turkish chair, silverware, bric-a-brac, etc., weathere oak rockers and chairs in genuine leather, fine large oval oak closet, burnt wood desk and chair, sanitary and other couches, mahogany parlor suite, oak, mahogany and wicker rockers, center stands, lace curtains and portieres, oval and square extension tables, leather couchs, box seat chairs and buffet, bookcases, ladies' desk, grandfather's clock, mirrors, fine wardrobe, enameled iron and all-brass beds, body Brussels, velvet and Axminster carpets, and art squares, rugs, kitchen tables, refrigerators, utensils, etc., etc. RHOADES & HULL, Auctioneers. Phones F1259, Main 1259. Successors to Rhoades & Rhoades.

AUCTION

The Reed Auction Co. have associated with them as auctioneer, Mr. W. D. Hammond of Illinois, more recently of Phoenix, Arizona, the greatest live stock, real estate or furniture auctioneer in the West. Will make engagements and conduct sales in any part of the State.

REED & HAMMOND,
Office 747 and 749 S. Spring.
Telephones—F2545, Broadway 2560.

Auction

We will sell at auction Saturday, September 4, 3 p. m., the thoroughly modern five-room cottage, 3776 Wall street. Take Maple avenue car. Property must positively be sold.

THE R. H. STROUSE CO., Auctioneers.

LARRABEE GETS CHANCE.

President Taft Said to Have Given Chicago Railroad Man Encouragement.

[BY DIRECT WIRE TO THE TIMES.]

CHICAGO, Sept. 2.—[Exclusive Dispatch.] Frank Larrabee, one of the leaders in the Railroad Men's Independent Taft Club during the Presidential campaign, has come back home to seek the indorsement of Senators Lorimer and Cullom for the United States Marshalship, after an interview with President Taft at Beverly, Mass.

The President is said to have told Mr. Larrabee on Sunday that he would be glad to appoint him as Marshal for the Northern Illinois District, provided he would get the indorsement of the two Illinois Senators, and this is taken as proof positive of statements that the President has arrived at a perfect understanding with Mr. Lorimer and Mr. Cullom, whereby they would indorse his selections for the Federal bench in Illinois, and he, in turn, would accept their recommendations for the regular run of patronage.

It is understood that the railway men are to have recognition of the valuable services they rendered during the campaign.

GRAY Hair Restored to its natural color by Alfredum's Egyptian Henna. A harmless dye—convenient, quick, sure. All druggists.

FOR good fiction read The Times Magazine of the coming Sunday.

Labor Day and Admission Day Rates

One AND One-Third Fare for Round Trip

Between all stations in California where the one way fare is $10 or less. Sale dates for Labor Day, Sept. 4-5-6. Return limit, Sept. 7, 1909.

For Admission Day, Sept. 8-9. Limit for return, Sept. 10, 1909.

Southern Pacific

600 So. Spring Street, Cor. Sixth

ARCADE STATION, 5TH ST. AND CENTRAL AVE.

OUR GRAND OPENING SALE STILL CONTINUES

Those who did not neglect the grand opportunity offered at this remarkable sale, can tell you that this box contains the highest grade of ladies' hats at the lowest price. We carry the largest stock of ostrich feathers in the city.

Visit us on all millinery matters.

SAN FRANCISCO OFFICE

Los Angeles TIMES

1206 Call Building

PHONE—Kearney 2121

Advertisements and subscriptions received. Southern Californians, when in San Francisco, can have their mail sent in care of The Times Office.

Copies of The Times on File.

Special Tract Directory.

Los Angeles Investment Co.
A8118 235-237 S. HILL ST. Main 2249
HOME BUILDERS
Will Build to Suit
Upon Your Own Lot—or will furnish Lot.
RENT PAYING TERMS.

Ramona Park
Lots and acreage. 20 minutes from Los Angeles. For full particulars see
FRED W. MARSHALL,
With Althouse Bros.
430 S. Broadway, Bumiller Bldg.

Orange Groves
Ten Minutes from Riverside
S. A. SELOVER, with Strong & Dickinson, 147 So. Broadway.

$350.00
Large, level lots.
One and one-half blocks from 5c street car line.
JANSS INVESTMENT CO.,
320 Pacific Electric Bldg.
Home 10345, Broadway 2488.

Auction
FINE HOUSEHOLD GOODS
At 10 o'Clock A. M.
Friday, Sept. 3rd
625 S. Burlington Ave.
Consisting of Fine Mahogany Parlor Sofa Chairs, Rockers and Tables; Lace Curtains, Large Oak Library Table, Easy Chairs and Rockers upholstered in leather, Morris Chairs, Book Case, large Davenport, fine Rugs and Carpets, very fine Oak Extension Table, leather seat and back Chairs, Gas Plate, Cooking Range, large Oak Bedroom Suite, Oak and Maple Suites, Chiffoniers, Pictures, etc., etc.
THOS. B. CLARK, Auctioneer
Office 632 South Spring St.

Auction
Nice five-room cottage, 1420 E. 67th street; at auction Monday, September 6, 2 p. m. Take Watts local to Merrill. Easy terms.
THE R. H. STROUSE CO., Auctioneers.

Auction
Every Tuesday and Thursday at 10 a.m. and 2 p.m., at 730 S. Spring and 729 S. Main. L. A. Auction & Com. Co. Phones F1719, Bdway. 1467. W. O. Trask, Auctioneer.

Thos. B. Clark
AUCTIONEER
632 South Spring Street
F1907 Broadway 1921

Good Buy
"Home Builders" stock
Now $1.40 per share.
Get hold of a block
And have money to spare.
Pays 3 per cent. quarterly cash dividends.
Apply—"HOME BUILDERS"
410 Mason Operahouse.

Whitmore Park
50-Ft. Lots $550
Office, Cor. Central and Slauson Avenues

In the Heart of the Southwest
Watch for the announcement of our new tract.
GEORGE J. COTE,
720 H. W. Hellman Building

LOMITA
Little Farms in the San Pedro Harbor district, where consolidation makes values rise. $400 per acre and up.
W. I. HOLLINGSWORTH & CO.
118 West Sixth Street

Rental Department
For Stores, Offices and Houses,
ROBT. MARSH & CO.
Security Bldg., Main Floor.
Telephone Exchange 175. Entrance Fifth Street.

SOMERSET ACRES
Acre Home Sites With Free Water
$360 and Up; $10 Down, $10 Per Month
EMIL FIRTH, 319 West Fourth St.
"You're Safe at Firth's."
A-8105. M. 2543.

$900 for 5 Acres
AND A BEAUMONT CITY LOT.
The great bargain the homeseeker will find in Southern California. Lands are selling fast—get yours before too late. Our Free Stereopticon Lecture at 10:30 a.m. and 8 p.m. daily tells the story truthfully.
BEAUMONT LAND & WATER CO.,
616 South Broadway.

VERMONT SQUARE
On Normandie, Vernon and Western avenues.
Lots $650 and up, easy terms.
SOUTHWEST LAND CO.
416 Pacific Electric Building

San Pedro Property
MASON & WALTER,
117 W. 6th St. San Pedro, Cal.

SUNSET BEACH
The ideal location for a summer home; offers the most promising investment opportunity of any beach property on the market.
—SEE—
ALBERT H. BEACH CO.,
F5263, Main 2172. 202 Security Bldg.

Watch Our Bargain Tables

For Friday—26 tables will be heaped with interesting bargains—marked "not advertised." It pays, always, to keep a watch on those tables. Friday the bargains will more than astonish you. Come early.

Hamburger's
SAFEST PLACE TO TRADE
BROADWAY, EIGHTH & HILL STS.

$5.00 TOILET SETS, FRIDAY $2.49

A very nice set of ten pieces. Particularly pretty green tinted kind. Extra special value. Basement.

35c JELLY TUMBLERS 25c Doz

Of good clear glass. Fluted bottoms—tin covers. You don't often find them priced so low. Basement

Immense Dollar Sale Wash Waists!

It Starts on Friday Morning
$1.50 and $2 Values for Just $1

Be Here When the Store Opens
Choose from Two Dozen Styles

WHITE COUTIL CORSETS 69c

You've never seen their equal at even $1. Made in three styles—medium, high and low bust. All long hips and long back. Some with four, others with six supporters. Sizes 18 to 30.

$1 SHORT KIMONOS AT 89c

Particularly desirable kimonos of nice quality crepe. Many pretty figured effects; also solid colors. Trimmed with satin bands to match. Ordinarily you'd be asked $1 for any of these.

Art Goods YOUR CHOICE 5c

Three Vast Lots Here

TINTED PILLOW TOPS
About 1000 of them. Full size denim tops in tinted floral patterns. Only 5c—worth 20c.

TRAY CLOTHS
Just 1200 in the lot. 30 inches long by 15 inches wide. Finished edge and stamped with cross stitch designs. Worth 15c.

WALL POCKETS
Of denim. Daintily finished. 1, 2 and 3 pocket styles, for shoes, hair brushes and toilet articles. Every one worth 15c.

New Fall Designs that will strike your fancy. You should buy liberally.

Take Your Choice at

$1

Here are tailored waists of mercerized madras, damask and linette, in plain white or with hairline stripes. Plaited fronts and backs. White linen collars and cuffs.

$1.50 & $2 Values

Also many beautiful lingerie waists, elaborately supplied with Val. lace insertion front and back and clusters of fine tucks. Some dainty cross bar lawns with linen collars and cuffs, too.

Such a chance to save comes but very seldom, especially at the outset of a season

$1.50 LONG Kimonos $1.25

Crepe and challis kimonos, full cut and well made. Have three-quarter sleeves. Satin band trimming.

Bathing Shoes at 15c

The regular 25c kind. In black and white. They're comfortable and well made. Underpriced for Friday.

FRIDAY Weekly Clearance BARGAINS

RIBBON AND LACE REMNANTS 1/2 Price

Also some remnants of fine embroideries. No matter what the style or quality or how low the remnant is already marked—you get your choice in this sale at one-half the marked price.

SAMPLE LACE SWATCHES 15c

Good generous lengths—some individual all-overs ½ yds. long. Direct from Plauen, Germany. Worth to $4 a yard. Bands and edges.

HANDSOME SPACHTEL LINENS 59c

They'd be bargains at 75c. Imported from Birmingham, England. Plain stitched and pretty French appliques. There are scarfs and shams in the assortment. Your choice 59c.

Embroidery, Yd. 7½c

Heavy cambric—the kind that never wears out. Matched sets in plain and open stitched. 10,000 yards go out Friday.

Fall Style Veils 50c

Bronx button veils, wash lace veils, 2½ yd. auto veils, of crepe chiffon, etc. In all colors. Fancy mesh hat drapes included. Values to $1.25.

EMBROIDERY Spool Cotton, doz. 10c

For embroidery work. Here in all colors. Art section, Main Floor.

Reg. $8.50 to $10 OSTRICH PLUMES For Friday Only $3.95

A handsome line that will go quickly.

Rich heavy plumes of the choicest quality—made of male bird feathers—and they're always the best. All good desirable colors, as well as the ever popular blacks and whites. These have been taken from our regular stock—and marked down for the one day only.

New Silk Hats Untrimmed Shapes $2.50

They are really well worth double their price. A splendid new line in a large variety of shapes and colors. Plain silk tops with corded silk facings. Latest ideas.

WALL PAPER

A Big Special For Friday Enough Paper For Any 12x12 or Smaller Room For $1

Think of that! Side wall, ceiling and border of fresh new paper. Your choice of many patterns. Papers that would ordinarily cost you $2 to $2.50 for a room of this size. Don't miss it.

Paper hanging at reasonable prices—rightly done.

Hamburger's SEPTEMBER LINEN SALE

Some random items from the hundred-and-one marvelous values to be found in the linen department right now. Every housekeeper should take advantage of the special we advertise for each day.

All Linen Sample Napkins
To $7.50 doz. value luncheon napkins, ea. .25c
To $5 doz. values—assorted sizes, doz. $3
—To $10 doz. values—extra fine, doz. $5

Hemstitched Pattern Cloths $1
$1.25 values. Sizes 58 by 68 inches. Pretty floral patterns. Silver bleached linen.

Hemstitched Linen Sets $3
$4.75 values. Cloth 2 yds. square and 1 doz. napkins. Silver bleached, good designs.

All Linen Glass Toweling 9c
16 2-3c value. Red checked glass toweling—full 20 inches wide. Special, yard.....

All Linen Unbleached Crash 12½c
17 inches wide. Extra heavy coarse linen crash. Will stand unlimited hard wear. Yard .....

Absorbent Mesh Toweling 7c
10c value. 17 inches wide. Standard quality in absorbent plain white cotton crash. Yard

Fringed Linen Napkins, Each 5c
Values to 25c. White and colors. Round and square. Main Floor.

$7.50 to $10.00 DRESS SKIRTS FOR WOMEN $5.00

Friday clearance of several hundred.

Just about every kind of skirt you could be looking for is included. Now's the time to meet your fall needs—for you can save anywhere from 1-3 to ½. Wiry black voile, gray hard finished worsteds, plain colored and black panama cloth, cream or white serge and mohair and light colored fancy mixtures are among the materials. Plain tailored models as well as those trimmed with strappings and pipings or silk folds and black braids.

BOOKS! BOOKS!

Real Interesting Reg. 50c and 75c Copyright Novels 25c

Going away over Sunday and Labor Day? Take something to read along. See our special table of copyright fiction. About 100 titles that never sold for less than 50c and 75c. Main Floor.

FRIDAY Weekly Clearance BARGAINS

STYLISH Dress Goods REMNANTS 1/2 Price

All standard, durable qualities in the most popular weaves. 38 to 54 inch widths—and lengths suitable for waists, children's dresses and women's skirts. You'll find them on the bargain tables.

85c Duplex WINDOW SHADES 50c

Hand-made oil opaque shades of extra quality cloth. Mounted on Hartshorn rollers. 3 by 6 ft. size. Complete with fixtures.

WILTON CARPET SAMPLES $1.75

1¼ yd. lengths with bound ends. $5 to $6 a yard grades. Among them are private patterns of one of the famous Eastern makers. Also art loom, Axminster and other high-grade qualities.

Smyrna Rugs 39c

50c values. 18 by 36 inch. A variety of colors in mottled effects—green, red and brown.

Brussels Samples 59c

The drop line Brussels carpet samples a traveling salesman bought under regular price. 27 by 27-inch.

Axminster Rugs $1.69

All first-class, woven in newest Oriental designs. 27 by 54-inch.

$1.50 Wilton Rugs $1

27 by 54-inch. Only a few patterns reduced to close them out.

Pro-Brussels 9x12 Rugs $6.45

$9 values. Excellent colors and patterns. Remarkable bargains.

DRAPERY SPECIALS

For a Rousing Friday Sale

DRAPERY SWISS, yd. 8 1/3c

Regular 12½c value. 36 in. Swiss in dots, cross bar patterns and mission effects. Just the thing for sash curtains, bed sets, etc.

Royaline Crepe 15c

25c a yard quality. Dainty new designs on light and dark grounds.

36-Inch Draperies, 10c

Silkoline and pretty colored Swiss.

Casement Cloth, yd. 15c

English casement cloth in a choice assortment of patterns and colors.

40c Woven Madras, yd. 29c

Floral, Oriental and mission effects. Beautiful rich colorings. Double bordered.

High-Grade Draperies 35c

New taffeta cretonnes and Roumanian cloth in artistic new designs. Some reversible.

Bungalow Nets, yd. 25c

Arabian, ivory and green. Very artistic line of designs.

DO YOU OWN A SEWING MACHINE?

Every woman should, especially when you can BUY ON OUR CLUB PLAN

It's a liberal offer—enabling you to enjoy the use of a machine while you pay for it gradually.

$2 Down and the Machine is Sent to Your Home. $1 a Week is all the Payment required on Balance

The "Angelus" Machine

Is sold on the club plan. It is the best on the market today. Has all ball-bearing improvements, besides further points of superiority which no other machine can show. We sell you the best at a $10 to $25 saving.

A 10-Year Guarantee Goes With Every Machine

Shoe Sale's Still On!

Men's & Women's $3.50 to $5 Shoes $2.50

Stocks have been strongly reinforced. Styles and sizes in almost as wide a range for Friday as when the sale started. Get your fall footwear now—at tremendous savings.

FOR MEN—$3.50 lace and button shoes of patent colt leather. All sizes and widths—$2.50.

$2.50 **For Women** $3.50 brown suede pumps with Cuban heels. Patent colt Blucher $3.50 Oxfords—brown suede tops. Patent colt $3.50 ties. Sizes 3½ to 7. Narrow widths. Patent kid welt oxfords with short vamps. Brown kid and tan calf $3.50 oxfords—several styles. Foster's $4.50 and $5 sample shoes and oxfords. **$2.50**

Half Price and Less for

Cotton Goods Remnants

50c half silk crinkled crepe	15c
50c fancy mousseline de soie	15c
50c spangled silk mulls	15c
35c flowered soie merveille	15c
35c natural half silk solienne	12½c
25c striped silk mulls	10c
20c plain colored crinkled crepe	10c
20c bordure de soie, special	10c
25c fancy sateen foulards	10c
20c figured batiste, special	8 1-3c
12½c printed dress lawns	5c
15c striped and plaid gingham	7½c
15c standard shirting percales	7½c
8 1-3c American dress prints	4c

And hundreds more equally desirable.

Vacation Coming?

Might as well save a good big chunk on your trunk expenses. Let us show you how. We can do it.

Silk Remnants, Yd. 49c

OVER 2000 SHORT LENGTHS

2 to 14-yard pieces of fancy silks for waists, linings, skirts and full dresses. Fancy taffetas, louisines, plain and changeable taffetas, striped and plain messalines, rough pongees, foulard and other weaves. 19 to 27-inch widths. Worth to $1.25 a yard. Main Floor.

$1 to $1.50 Foulards FAMOUS CHENEY BROS.' MAKE 75c

This includes our entire stock of $1, $1.25 and $1.50 foulards. All in rich, desirable patterns, on light and dark grounds. Large and small figures, satin and twill weaves. Strictly pure silk standard qualities. Full 24 in. wide.

MODERN DENTISTS

have so revolutionized dentistry that all operations are now rendered painless. Modern dentists are to be found at our offices. Our trial will convince you that you can get no better work or material or lower prices. We specialize on crown and bridge work. Have our experts examine your teeth and give estimate on work required. It costs you nothing.

In Two Parts Complete

Twenty-Eighth Year.

PER ANNUM $9.00

THE WEATHER.
BRIEF REPORT.

FORECAST—For Los Angeles vicinity: Fair; light west wind. San Francisco and vicinity: Clear; moderate west wind.
Sunrise, 5:25; sunset, 6:15; moonrises, 9:31 p.m.
YESTERDAY—Maximum temperature, 73 deg.; minimum, 57 deg. Wind 5 a.m., northwest; velocity, 4 miles; 5 p.m., southwest; velocity, 12 miles. At midnight the temperature was 62 deg.; high fog.
TODAY—At 2 a.m. the temperature was 57 deg.; cloudy.
[The complete weather report, including comparative temperatures, will be found on page 15, part I.

The Times

Total Reading Matter Today.....87 columns
Total Advertising Matter.....88 columns

INDEX TO PARTS AND PAGES.

Part I.
1. Scientists Ready to Greet Cook. Harriman is Working Again. Los Angeles Tax Rate Discussed.
2. Doings at National Capital.
3. News of the Pacific Slope.
4. Pith of Middle Western News.
5. Life's Seamy Side Exposed.
6. All the Latest Sporting News.
12. Bible Lessons; Church Notices.
14. Market Reports; Financial.
16. City News in Brief; Vital Records.

Part II.
1. Fight Coming on Mail Contract. Broadhead Jury is Locked Up.
2. Public Service; Official Doings.
3. Mining and Oil Interests.
4. The Editorial Page: Pen Points.
6. Facts and Features for Women.
7. The Times Scholarship Contest.
8. News of Los Angeles County.
9. "South of the Tehachepi."

POINTS OF THE NEWS
AS THIS ISSUE.

The City.

Jury in the case of former Police Captain Broadhead, charged with bribery, locked up for the night; reported ten to two for acquittal.

Santa Fe makes offer to the Postoffice Department to put on mail and express train between Kansas City and Los Angeles to cut ten hours from the present schedule.

Chief of United States Forest Service speaks of prospect of reserve names being changed, if desired by the people about here.

Count of bacteria in the milk runs too high to suit members of Board of Health and inspector is removed.

Policeman finds Gila monster and sells it to oriental doctor for 75 cents.

Board of Public Works places order for forty carloads of explosives to cost about $100,000.

Local men attending the convention of the American Bankers' Association in Chicago will strive to secure the next gathering for Los Angeles.

Despondent woman applies for divorce but changes her mind after securing the work, and decides not to commit suicide.

City Council will be asked to determine policy of assessments for storm drains.

Alaska mine promoter, now held a prisoner in the County Jail, tells of trip to the Orient in which he entertained the Viceroy of India.

Southern California.

When President Taft visits Pasadena he will pass down a mile-long line of children who will pelt him with flowers while he smiles.

Civil War veteran, aged 81, attempts suicide at San Diego by hanging, rope breaks, but fall to pavement kills him.

San Dimas Orange Growers' Association reports most prosperous year and elects officers.

First ocean-going vessel built at Long Beach has successful trial trip; raises payers vote in favor of bond issue for municipal wharves and docks.

Unable to work, member of pioneer family of orange county makes his will and shoots himself.

Body of Los Angeles sporting writer found at Oxnard with neck broken.

Remains of San Diego man of mystery will be buried in ocean.

Pacific Slope.

Receiver for Oregon Savings and Trust Company says management was "rotten" and he would bring officers to justice.

Heavy frosts near Stockton injure beans.

Los Angeles county for first time in years fails to win first prize at State Fair.

Printing of school geographies stopped by Oakland's demand for more prominence.

W. W. Cuthbert, foreman in State printing shop, resigns.

San Francisco protests vehemently to Board of Equalization against high taxes assessed.

Treaty of commercial peace and reciprocity entered into by business men of Japan and Pacific Coast at Seattle dinner to commissioners from across Pacific now touring American industrial centers.

General Eastern.

Santa Fe offers to cut ten hours from schedule to Los Angeles to get mail contract.

Francke, Dr. Cook's companion, who was sent back, says he will stake his life that Dr. Cook's account is the truth.

Harriman meets several assistants at Arden and discusses railroad matters with them.

Washington.

Secretary Ballinger's only comment on Pinchot controversy is that he intends to kill some snakes.

Foreign.

Lady Paget, American beauty, trying to reconcile Duke and Duchess of Marlborough.

Wealthy Indian Prince in London becomes infatuated with Mrs. John Jacob Astor, who is indignant and frigid without avail.

Mrs. Graham of Santa Barbara is favorite of King Edward at Marienbad and will go to London for season.

Col. Arthur Lynch, who fought with Boers and was sentenced to death for high treason, is now returned to Parliament.

Financial.

Wheat market opens with some strength, but with free movement at Minneapolis and Duluth prices recede.

United States Steel common reaches eighty mark for first time and dominates entire market.

CONVENTION FOR LOS ANGELES.

CINCINNATI, Sept. 3.—[Exclusive Dispatch.] The city of Los Angeles will, in all probability, secure the next International convention of the Young Men's Christian Association. Delegates who are at the meeting of the International Committee at Silver City, N. Y., on Lake George, send back word that they are afraid Cincinnati cannot land the convention. Los Angeles and Toronto, Canada, are leading in the race, but Los Angeles seems to have the call, say the delegates.